Volume 35
Number 4
25c per copy

NOVEMBER 1953

J. GARRETT TOLAN FARMS

PLEASANT PLAINS — ILLINOIS

EILEENMERE 500th 699155

1946 International Grand Champion, sire and grandsire of International Grand Champions.

O U R T W O C H A M P I O N S

EILEENMERE 1050th 1047517

The 1950 International Grand Champion that is now siring so many of our show ring winners. Sons and daughters are in many top herds on this continent.

The "Cattleman's Holiday" Sale

Friday, November 27th, 1953

At the farm near

PLEASANT PLAINS, ILLINOIS

The only herd using two International Grand Champion Bulls.

Selling 35 Bulls

Among them is a full brother to Eileenmere 1050th, a brother to Lady Banmere, a brother to Eileenmere 1062d, brothers to great bulls in major herds. Several champions from our show herd are listed. In this large group we believe we have bulls that will suit the major breeders and we have endeavored to select bulls that the farmer breeder can afford to own. They will be sired by Eileenmere 500th, Eileenmere 1050th, Eileenmere 1062d, Eileenmere 1100th, Eileenmere 1550th, Eva's Bandolier Lad, Quality Bardolier 3d, Banmere, Tolan's Bandolier and Prince Eric of Sunbeam.

75 Females Sell

Many of these by our International Grand Champions and most of them bred to one or the other of our International Grand Champions. Others by Eileenmere 1100th, Eileenmere 1062d and Eva's Bandolier Lad. Some of the families represented will be the Tolan Blackcap Missies, Tolan Paulines, Tolan Evermere T's, Gammers, Fannie Besses, Blackcap Bessies, Ballindalloch Georginas, Black Jestress, Zaras, 2 imported cows and a daughter of Eileenmere 487th.

J. Garrett Tolan.

We will deliver all cattle free of charge. We will furnish a paid-up insurance policy on each bull in the sale for one year at the price you pay.

Pictures and information on pages

SALE HEADQUARTERS: Abraham Lincoln and St. Nicholas Hotels, Springfield, Illinois

For Catalog, Address:

J. B. McCORKLE, Sale Manager, SMITHVILLE, MISSOURI

Auctioneers: ROY JOHNSTON, HAMILTON JAMES and PAUL GOOD

J. Garrett Tolan Farms • Pleasant Plains, Illinois

KINLOCH FARM

The "Quality Foundation" Herd

Home of Kinloch-Bonded Bulls

Kinloch-Bonded Bulls Unconditionally Guaranteed

Quality Foundation Herd Takes Risk Out of Bull Buying

Kinloch, using great bulls of proven prepotency on one of the greatest herds of females in the breed is producing bulls and females of true foundation quality. We give an unconditional guarantee with every Kinloch-Bonded Bull.

Here Is Our Bond:

Kinloch-Bonded Bulls

KINLOCH-BONDED BULLS

Kinloch-Bonded Bulls

KINLOCH-BONDED BULLS

KINLOCH FARM SUPPLY, VIRGINIA

Every Kinloch-Bonded Bull is unconditionally guaranteed not only to be sound and healthy and to be a breeder, but is also guaranteed to be a herd improving bull. Each Kinloch-Bonded Bull is by one of Kinloch's famous sires and out of an outstanding cow, with great animals of the breed close up in the pedigree of both the sire and dam.

If the first crop of calves sired by a Kinloch-Bonded Bull fails to develop in a manner satisfactory to the purchaser, we will cheerfully replace the bull at no charge, giving the buyer a generous selection of "Quality Foundation" bulls from which to choose.

Lee D. Butler

KINLOCH-BONDED BULLS

KINLOCH FARM SUPPLY, VIRGINIA

Our aim has been to produce the breed improving kind of bulls and to sell them at reasonable prices. As our fellow breeders know we have not compromised with quality in either our females or bulls. The result was bound to be quality and prepotency in their offspring.

We have a good selection of young bulls from which you can choose a Kinloch-Bonded herd sire at a price you can afford to pay.

Thanks to these buyers at our recent "Quality Foundation" Sale

ADAMS PLANTATION
Lynchburg, Virginia
AIRY HALL PLANTATION
Green Pond, South Carolina
APPALACHIAN ANGUS FARM
Marion, Virginia
ANGUS VALLEY FARMS
Tulsa, Oklahoma
BRANDY ROCK FARM
Brandy, Virginia
DEE-L-VEE FARM
Eden, New York
EDWARDS BROTHERS
London, Ontario, Canada
ESSAR RANCH
San Antonio, Texas

GOOD EARTH STOCK FARM
New Florence, Missouri
GREAT OAKS STOCK FARM
Rochester, Michigan
GROVE LANE FARM
Lake Wales, Florida
W. A. HARDY
Queenstown, Maryland
JEFFERSON FARMS
Butler, Pennsylvania
WAYNE KING
Rochelle, Illinois
KINGDOM FARMS
Leesburg, Virginia
CRESWELL FARM
Forest, Virginia

MARYDALE FARM
St. Francisville, Louisiana
RED GATE FARM
Millwood, Virginia
RALPH L. SMITH
Chillicothe, Missouri
DR. W. D. PEDIGO
Pearsburg, Virginia
SUN LAKE RANCH
Lutz, Florida
J. GARRETT TOLAN FARMS
Pine Plains, Illinois
WENDLAND FARM
Alden, New York
WINKLER STOCK FARM
La Crosse, Virginia

Mr. and Mrs. Lee D. Butler, Owners

28 Miles South of Fredericksburg on Route 17

The American Aberdeen-Angus Breeders' Futurity

Table of Contents for November 1953

EDITORIAL

Outlook for Beef Cattle 64

ARTICLES

Angus Help Build Boys 58
Laban and Jacob's Cattle Agreement 63
Meet the Springmeyers 56
Shadow Isle, H & L and Hockhockson Sales Average $4,151 and $2,038 92
Simon Bull, Ralph Smith Female Win Purples at Hutchinson 52
Strange Experiences 66
With the Angus Abroad 51

DEPARTMENTS

Aberdeen-Angus Bulletin 68
Delegates and Alternate Delegates 176
Exchange 180
Fair Time 60
Field Days 74
Index to Advertisers 212
Junior Breeder 62
Ladies Auxiliary News 72
Sale Dates 208
Show and Fair Dates 208
25 Years Ago 95
Washington Flashes 94
Your Veterinarian Says 174

SALE REPORTS

Crawford County 199
Marion County 197
South Central Illinois 166
Southern States 136
Tennessee Association 134

SHOW REPORTS

Kansas Free Fair 128
New York State Fair 130

1953

The Aberdeen-Angus Journal

WEBSTER CITY, IOWA

RICHARD H. HAHNE ..... Editor
JEAN BRANDRUP ..... Business Manager

Advertising and Editorial Staff:

COLIN KENNEDY ..... Managing Editor
WINNIFRED HAHNE ..... Assistant Manager
GEORGE VEST ..... Associate Editor
ROBERT S. NOWLIN ..... Assistant Editor
WALT AMAN ..... Commercial Advertising
HILA PATRICK ..... Executive Secretary

Art Staff:

LOIS GRAVES; LORNA PANBECKER; SUE ESSIG

Contributing Editors:

OTTO V. BATTLES; JAY RICHTER; NEIL SKAU
JAMES L. NEIGHBOURS and DR. J. W. BAILEY

W. M. BARTON ..... Buffalo 2, New York
421 Chamber of Commerce Building
E. H. ANDERSON ..... Missouri and Southwest
Chillicothe, Missouri
M. W. BONEY ..... Iowa, Nebraska, Minnesota, Dakotas
Box 740, Storm Lake, Iowa
DALE F. RUNNION ..... Van Wert, Ohio
322 Gordon Avenue
CY CRANE ..... Tennessee and Southeast
1711 Glen Echo Road, Nashville, Tennessee

Entered as Second-class matter October 25, 1919, at the Post Office at Webster City, Iowa, under act of March 3, 1897.

Subscription price to all points in United States $2.00 per year; Canada, $3.00 per year; all other foreign points $3.00 per year.

Copyright 1953
By The Aberdeen-Angus Journal Publishing Co.

Subject of our cover this month is the Springmeyer ranch at Gardnerville, Nevada. Owner Lloyd Springmeyer is shown looking over a few of his commercial brood cows and calves. Note the contrast between the irrigated meadow in the foreground and the natural vegetation of the hillside in the background. For more details, we would like to have you meet the Springmeyers on page 56 of this issue and read their story.

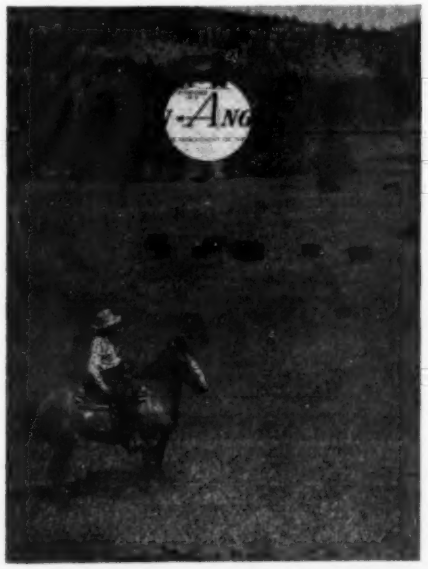

ANOTHER PROVEN HERD SIRE

BLACK PEER 83d of ANGUS VALLEY

Some time ago we announced we were testing six or eight young bulls to determine if they were worth while and if their get came up to Hideaway standards. In these tests we don't use just one or two cows and jump to conclusions. We start with a half dozen, and then let the bull idle for a year. When the calves hit the ground we have a look and compare the get with earlier calves out of the same cows. If the comparison is good we let the bull have another dozen or so cows, and then give him another year's vacation.

Comes the next lot of calves—then judgment day arrives too. The bull either goes into the herd sire line-up or to the butcher.

The calves by Black Peer 83d of Angus Valley are above average, and we are delighted. Jay Walker and Ray Hardesty can be happy too. Another satisfied customer always comes in handy.

• • •

BARGAIN DAY AT HIDEAWAY - MAY 29th, 1954

Alton G. Taylor
Farm Superintendent
Hideaway Farm
Chester, N. J.

THE WILLMEN COMPANY
William G. Mennen
President
Morristown, New Jersey

C. R. McDade
Cattle Superintendent
T'Other Farm
Chester, N. J.

Fooks Angus Farms

CAMDEN ARKANSAS

Good Herd Bulls

Must Have

A Good Cow Herd to Work With

To Produce Top Cows

Our Females Have Been Secured from the Following Herds:

SUNBEAM FARMS	Miami, Oklahoma
OAK RIDGE FARMS	Columbia, Missouri
ANGUS VALLEY FARMS	Tulsa, Oklahoma
ESSAR RANCH	San Antonio, Texas
OKLAHOMA A. & M. COLLEGE	Stillwater, Oklahoma
LYON ANGUS FARM	Olive Branch, Mississippi
L. A. SLOAN	Imboden, Arkansas
RED OAK FARMS	Rocky Comfort, Missouri
ORCHARD HILL FARMS	Enid, Oklahoma
HAPPY SHAHAN	Brackettville, Texas
SIMON ANGUS FARM	Madison, Kansas
BIRDEYE ANGUS FARMS	Birdeye, Arkansas
ARTHUR J. JOHNSON	Ryan, Oklahoma
GOOD EARTH STOCK FARM	New Florence, Missouri
TOMMY BROOK RANCH	Camp San Saba, Texas
LUTHER McCLUNG	Saginaw, Texas
SKY FARM	Miami, Oklahoma
OZARK VALLEY FARMS	Mountain Grove, Missouri
JESS ALFORD	Paris, Texas
A. M. WILKINS	Henderson, Texas
CHARMAY FARMS	Seminole, Oklahoma
WILLOWDALE FARMS	
RALPH L. SMITH	Chillicothe, Missouri
GREEN VALLEY FARMS	Liberty, Missouri
MARYDALE FARMS	St. Francisville, Louisiana
CLEARWATER FARM	Springfield, Missouri
AL GORGES	Fall River, Kansas

Families Represented

Gammer, Barbarosa, Blackcap Bessie, Blackcap Judy, Chimera, Edwina, Lucy, Jilt, Zara, Ballindalloch Georgina, Maid of Bummers Miss Burgess, Witch of Endor, Karama, Hartley Edella, Elaine, Bandy Maid Miss Burgess, Blueblood Lady, Hartley Eline, Elba Empress, Blackcap Empress, Evergreen Lady T., Tolan Blackcap, Anoka Barbara, McHenry Barbara, McHenry Blackcap, Juana Erica, Pride Protest, Sunbeam Queen Mother, Sunbeam Enamma, Erica Energy, Coquette, Middlebrook Pride, Missouri Barbara, Blackbird, Cridlan Evergreen, Rosemere Barbara, Sunbeam Evince, Sunbeam Pride, Pisco Erica, Blackcap Bond, Blackbird Progress, Blackcap Echo, Buxom Maid Miss Burgess, Brook Maria, Evergood Erica, Katinka, Hartley Hilda Blackcap, Mina and many others.

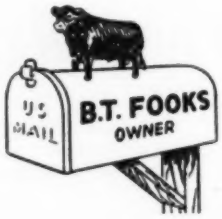

JIM ALLEN, Manager

"Angus Folks" are Always Welcome at "Fooks Angus" Farms

DALE FLORA, Herdsman

Black Bardolier of Den-Mor

The bull largely responsible for our highly successful Great Oaks Bandolier Review Sale October 5. His first two daughters averaged $3,850.00.

See Him At The International

Our sincere thanks to all who attended the 1953 Great Oaks Bandolier Review Sale and particularly to the bidders, both successful and contending.

To the following breeders who purchased cattle go our best wishes for success with your new purchases.

B. G. HAMMOND	Tallulah, Louisiana
BERKLEY ENGINEERING COMPANY	Berkley, Michigan
GREENMERE FARMS	Oaktown, Indiana
G. C. NICHOLS	Blenheim, Ontario
SUN-BLEST FARMS	Noblesville, Indiana
KNOBBY HILLS FARM	Clyde, Michigan
WOODBINE FARMS	Huntley, Illinois
MRS. FLORENCE L. HEBERDING	Canfield, Ohio
SHADOW ISLE FARMS	Red Bank, New Jersey
STRATFORD FARM	Rosell, Illinois
R. B. KANE	Rochester, Michigan
WOZNIAK and SONS	Milford, Michigan
HICKORY CREEK FARMS	McHenry, Illinois
MILL VALLEY FARM	Romeo, Michigan
HELEN H. BELL	Florissant, Missouri
WITHAM FARMS	Romeo, Michigan
ROBERT L. BROWN and SONS	Forest, Ontario
N. A. MESSENGER	Dundas, Ontario
CECIL H. JOHNSTON	Lucknow, Ontario
GLEN AIRY FARMS	Versailles, Kentucky
OLSEN FARM	Milan, Michigan
LLORRAC FARM	Northville, Michigan
WAYNE KNOLLS FARM	Marshallville, Ohio
RIDGLEA ANGUS FARM	Dickson, Tennessee
PENNEY and JAMES	Hamilton, Missouri
MARYDALE FARM	St. Francisville, Louisiana
GRAND RIVER STOCK FARM	Webberville, Michigan
A. H. LUMM	Toledo, Ohio
RAONA FARMS	Williamston, Michigan
RALPH L. SMITH	Chillicothe, Missouri
N. C. SCHROEDER	Kenton, Ohio
JEFFERSON FARMS	Butler, Pennsylvania
NEWTONDALE FARM	Lansing, Michigan

Great Oaks Stock Farms

HOWARD L. McGREGOR, Owner
ROBERT W. WILLIAMS, Manager

Rochester, Michigan

Herdsmen { JOHN SHERIDAN
CHARLES DULZO

GRAND RIVER STOCK FARM *on U.S. 16* - Webberville, Michigan.

Black Bardolier — Blackbird Bardolier G. R. — Black Bardolier G. R. — King Bardolier G. R. 2d

The Home of the Phenomenal Bardoliers

We Wish to Take This Opportunity to Thank All Who Attended The Raona-Grand River "Breed Builders" Sale, October 6th

A Special Vote of Thanks to the Following Buyers:

HERMAN BAKHAUS	Plymouth, Michigan
BONNIE BRAE FARMS	Warren, Ohio
HELEN H. BELL	St. Louis, Missouri
MARYDALE FARMS	St. Francisville, Louisiana
HAROLD J. HUFFMAN	Blenheim, Ontario
J. B. and J. A. PORTER	Williamston, Michigan
MIRIAM and ROGER D. UNDERHILL	Bath, Michigan
JENNINGS BROTHERS	Highmore, South Dakota
WILBUR VAN PAGE	Breckenridge, Michigan
PERCY POWERS	Perryton, Texas
WILTON FARMS	Davenport, Iowa
ESSAR RANCH	San Antonio, Texas
ECHO VALLEY FARMS	Birmingham, Michigan
LAKEWOOD FARMS	Mukwonago, Wisconsin
NEWTONDALE FARMS	Okemos, Michigan
DenMOR FARMS	Wilmington, Ohio
ART-ANO FARMS	Van Wert, Ohio
WITHAM FARMS	Romeo, Michigan
EARL S. BURSON	Carey, Ohio
R. H. SMITH	Tiline, Kentucky
INDIAN CREEK FARMS	Canfield, Ohio
GREAT OAKS STOCK FARMS	Rochester, Michigan
E. E. ULLREY	Niles, Michigan
EDWARDS BROTHERS	Watford, Ontario
STEWART BROTHERS	Blenheim, Ontario
GLEN AIRY FARMS	Versailles, Kentucky
HICKS BROTHERS	Midway, Kentucky
TOMLINSON FARMS	West Frankfort, Illinois
MECOM ANGUS RANCH	Houston, Texas
S. W. WILKINS	Peotone, Illinois
W. O. SLINKARD	Saginaw, Michigan

We Are Confident You Will Be Pleased With Your Selection and Hope You Will Come Back Soon to Visit Us

J. J. HENDREN, Owner — *"The Home of the Phenomenal Bardoliers"* — ALEX LYONS, Manager

Fowlerville, Michigan - Webberville, Michigan

Raona Farms

HOME of the BREED BUILDERS
on ROUTE M-47-
WILLIAMSTON — MICHIGAN

Our Sincere Thanks to the Bidders and Buyers at Our "Breed Builders" Sale, October 6th

HERMAN BAKHAUS	Plymouth, Michigan
BONNIE BRAE FARMS	Warren, Ohio
HELEN H. BELL	St. Louis, Missouri
MARYDALE FARMS	St. Francisville, Louisiana
HAROLD J. HUFFMAN	Blenheim, Ontario
J. B. and J. A. PORTER	Williamston, Michigan
MIRIAM and ROGER D. UNDERHILL	Bath, Michigan
JENNINGS BROTHERS	Highmore, South Dakota
WILBUR VAN PAGE	Breckenridge, Michigan
PERCY POWERS	Perryton, Texas
WILTON FARMS	Davenport, Iowa
ESSAR RANCH	San Antonio, Texas
ECHO VALLEY FARMS	Birmingham, Michigan
LAKEWOOD FARMS	Mukwonago, Wisconsin
NEWTONDALE FARMS	Okemos, Michigan
DenMOR FARMS	Wilmington, Ohio
ART-ANO FARMS	Van Wert, Ohio
WITHAM FARMS	Romeo, Michigan
EARL S. BURSON	Carey, Ohio
R. H. SMITH	Tiline, Kentucky
INDIAN CREEK FARMS	Canfield, Ohio
GREAT OAKS STOCK FARMS	Rochester, Michigan
E. E. ULLREY	Niles, Michigan
EDWARDS BROTHERS	Watford, Ontario
STEWART BROTHERS	Blenheim, Ontario
GLEN AIRY FARMS	Versailles, Kentucky
HICKS BROTHERS	Midway, Kentucky
TOMLINSON FARMS	West Frankfort, Illinois
MECOM ANGUS RANCH	Houston, Texas
S. W. WILKINS	Peotone, Illinois
W. O. SLINKARD	Saginaw, Michigan

If the bad weather kept you away, plan to visit us anytime — we will always be glad to see you and will enjoy showing you our fine cattle.

The Grand Champion Steer at the 1953 Michigan State Show and Fair was bred, fitted and shown by RAONA FARMS.

RAONA'S BARDOLIER 99th

This bull is now in service at the Lester C. Gearhart Farm, Schoolcraft, Michigan.

RALPH and ONA B. WADLEY, Owners

RAY SMITH, Manager
R. F. D.
WILLIAMSTON, MICHIGAN

Attend:
The "Bandolier Review" Sale
The Breed Builders' Sale
Michigan State Breeders' Sale

930 Roxburg Road
East Lansing, Michigan

Rose & McCrea

BLACKCAP MC 84th—C. E. Varley and Son, Stuart, Iowa, now own this extremely typy daughter of PRINCE SUNBEAM 311th. She is bred to CORRECTOR.

ROSEMOOR EVERGREEN 11th—This is certainly one of the greatest females to sell this year. "77" Ranch couldn't do without her. She is a picture daughter of V. M. PRINCE JUANERRA.

Realize DREAM calves with an R & Mc Bull.

We have some truly great young bulls on the farms.

Prince Georgina R & Mc

Breeds numbers of great bull calves. He is proving his breeding worth over and over again with his sensational offspring.

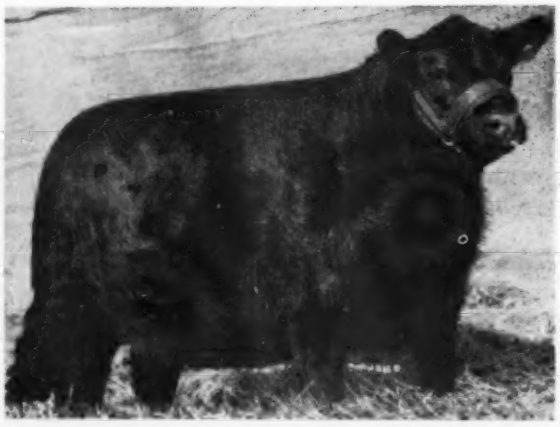

MISS BUMMERS R & MC 12th—Red Oak now owns this top Maid of Bummers bred to PRINCE GEORGINA R & MC. Chester and Crystal like the keen ones.

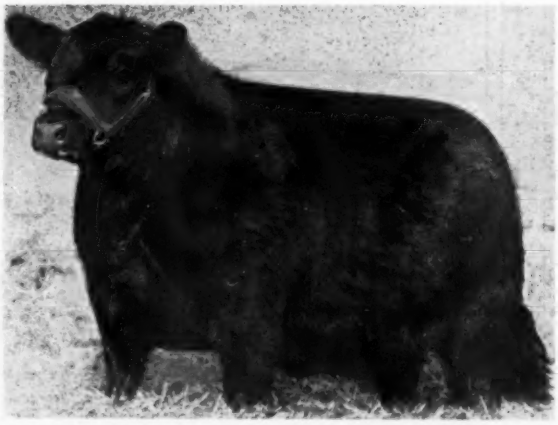

GEORGINA R & MC 12th—Triple-A selected this sweet daughter of PRINCE GEORGINA R & MC. It's quality first with "Bill".

Frank H. Rose Albany, Missouri Maysville, Missouri **M. L. McCrea**

Warner Grove Farms

GREENVILLE • OHIO

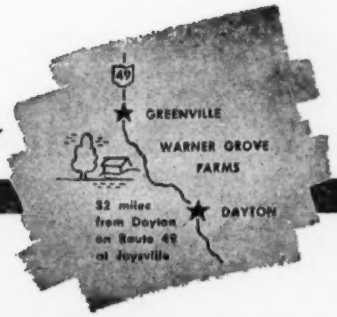

BREEDERS OF PUREBRED LIVESTOCK • REGISTERED ABERDEEN-ANGUS BEEF CATTLE

—A Breeding Herd of Select Blood Lines and Top Individuality—

SENIOR HERD SIRE

EILEENMERE 1500th W. G. 6th 1151230

1950 International Reserve Junior Champion. 1951 Ohio State Fair Grand Champion.

Sires Another Promising Bull Calf—

- **Eileenmere 1500th W. G. 1151230**
  - Eileenmere 1500th 1047508
    - Eileenmere 500th 699155
      - Eileenmere 85th 470007
        - Eileenmere 32d 428072
        - Enchantrene 364519
      - Edwina 7th G. M. 534304
        - Maid's Belmore 489378
        - Edwina 5th G. M. 504963
    - Blackcap Tolan 79th 564868
      - Bandolier of Anoka 7th 510437
        - Blackbird Bandolier of Page
        - Barbara of Rosemere 47th
      - Blackcap Tolan 30th 450561
        - Eileenmere 32d 428072
        - Blackcap Missie 380118
  - Blackcap Velvet W. G. 882792
    - Blackcap Bardolier 707126
      - Black Bardolier 480883
        - Bandolier of Anoka
        - Black Bardella 460791
      - Blackcap of Grand River 4th 557587
        - Sunbeam's Revolution
        - Lady Harrison of Grand River
    - Rally Blackcap Velvet 7th 736618
      - Envious Blackcap B. 9th 542490
        - Envious Blackcap B. 6th
        - Blackcap Lassie B. 4th
      - Blackcap Velvet 401893
        - Blacklate 356632
        - Blackcap H. 8th 325862

EILEENMERE W. G. 605th

Calved March 29, 1953

- **ELAINE W. G. 19th 1178697**
  - Eileenmere 1500th 1047508
    - Eileenmere 500th 699155
      - Eileenmere 85th 470007
        - Eileenmere 32d 428072
        - Enchantrene 364519
      - Edwina 7th G. M. 534304
        - Maid's Belmore 489378
        - Edwina 5th G. M. 504963
    - Blackcap Tolan 79th 564868
      - Bandolier of Anoka 7th 510437
        - Blackbird Bandolier of Page
        - Barbara of Rosemere 47th
      - Blackcap Tolan 30th 450561
        - Eileenmere 32d 428072
        - Blackcap Missie 380118
  - ELAINE 70th 627553
    - Creswell Pride General 535076
      - General 2d of Page 460698
        - Revolution of Page 11th
        - Genevette of Ballindalloch
      - Revolution's Pride 4th 453556
        - Revolution of Page 11th
        - Paprika Pride 354282
    - ELAINE 37th 533173
      - Briarcliff Blackman 3d 435911
        - Revelerica 378006
        - Blackwood Lady 2d of Page
      - ELAINE 7th 405005
        - Bracadale 378428
        - ELAINE 6th 378425

Our females include those families and strains that have made breed history in the nations show rings and top breeding herds. ANTELOPE; BARBARA McHENRY; BLACKBIRD, Ballindalloch; BLACKCAP, Bessie, Fandie, Lantz & McHenry; EBOREA ELBA; ELBA FINLARIG; ELAINE; ERICA, Eisa and Enchantress Trojan; ERIANNA; MAID of BUMMERS, Miss Burgess; PRIDES, Katinka, Mulben, and Rosemere.

ORVILLE COOK, Jr., Herd Manager — **VIRGIL TURNER, Farm Manager**

Dan T. Warner, Owner . . 140 Patterson Road . . Dayton, Ohio

HOMEPLACE EILEENMERE 210th

See our show herd at the Eastern National and the International—most of our show herd is sired by Homeplace Eileenmere 210th.

We Are Offering Two Females at the Atlantic Angus Sale on November 17th, 1953

WHITNEY ENZORA—A good open heifer sired by Whitney Bandolier 5th.

WHITNEY ELBA 41st—Safe in calf to Ankonian 3263d. A great brood cow prospect.

The American Aberdeen-Angus Breeders' Futurity

Whitney Eileenmere 4th, now owned by Hawkwood Farm of Gordonsville, Virginia was recently made the Grand Champion Bull at the Maryland State Fair. He also won the largest bull class at the Angus Breeders Futurity.

WHITNEY BRED

C. V. Whitney Farms

IVOR BALDING, Manager

LEXINGTON, KENTUCKY
Ken Haines, Box 890

OLD WESTBURY, NEW YORK
Les Leachman

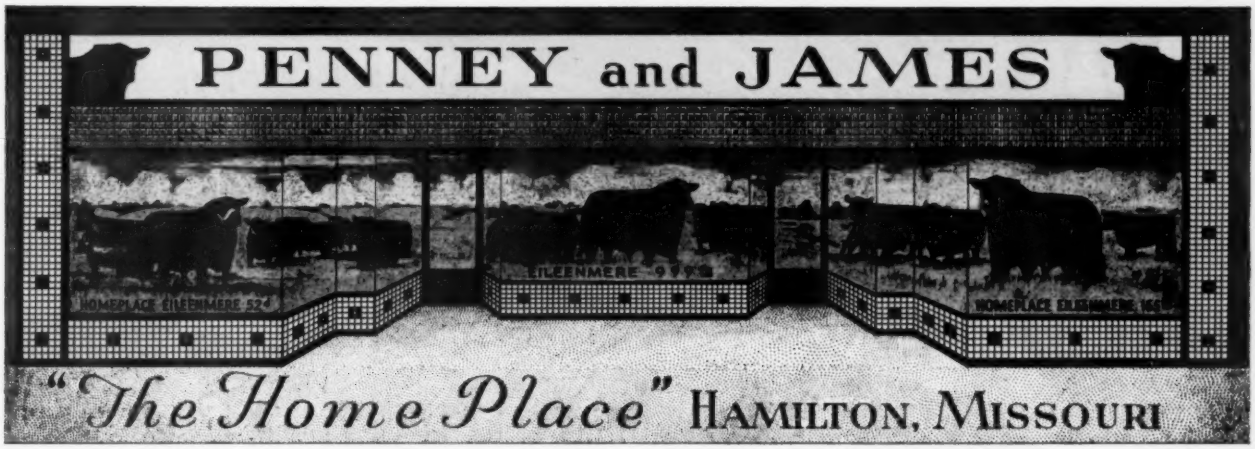

Thanks . . .

To all who attended our October 27th Sale . . . Especially to the bidders and buyers. Our best wishes go with each and every animal . . . We are confident you will be well pleased with your selection.

Remember Our Annual Production Sale . . . . . A Grand Offering of Bulls and Heifers

HOMEPLACE EILEENMERE 375th

Undefeated for the Grand Championship this show season. Supreme Champion at the All American Futurity; Grand Champion at the National Show, Columbus, Ohio; Grand Champion Missouri and Indiana State Fairs. See him and our Show Herd at the International.

PENNEY and JAMES

J. C. PENNEY
ORIN L. JAMES } **Owners**

Dr. I. D. Richardson, Resident Veterinarian and Cattle Superintendent
H. C. Henry, Assistant Farm Manager
Richard Svoboda and Dick Neal, Assistant Herdsmen

EUGENE SCHUBERT, Chief Herdsman
ORIN JAMES, Manager

HAMILTON **MISSOURI**

D BAR S Ranch
Louisburg, Kansas
Co-Owners of
The $100,000 International Grand Champion
ELBAN BARDOLIER 3d
KANSAS CITY
169
68
69
ELBAN BARDOLIER 3d
Owned jointly with El-Jon Farms, Rose Hill, Iowa
30 of Our Cows and Heifers have been bred to ELBAN BARDOLIER 3d since he came to D-BAR-S six weeks ago. We are anxiously awaiting next June when his first calves arrive . . . . .
D-BAR-S RANCH, LOUISBURG, KANSAS

D ON HIGHWAY 68 BETWEEN PAOLA AND LOUISBURG, KANSAS S

We Are Building A Herd of Quality . . . .

Outstanding individuals, quality breeding and best of bloodlines is the theme at D-Bar-S. Popular families are not forgotten for our foundation herd contains *Blackcap Bessies, Edwinas, Jilts, Zara, Gammer, Hartley Edella, McHenry Barbara, Blue Blood Lady, Witch of Endor, Georgina* and other select families.

ELBAN BARDOLIER 3d *is ably assisted by*

HOMEPLACE EILEENMERE 483d, son of Eileenmere 487th and

HOMEPLACE EILEENMERE 329th, grandson of Eileenmere 487th

• • • • •

Before this issue of the Journal reaches you our first sale, October 21, featuring the service of *Elban Bardolier 3d* will be over. We take this opportunity of thanking our many friends who attended the D-Bar-S Ranch and Blackpost Sale. Our best wishes go with the cattle you purchased.

Bruce Dodson — Kansas City, Missouri

D-BAR-S RANCH — Roxey Warren, Manager — LOUISBURG, KANSAS

E. L. (Ernie) Sherard — Lee's Summit, Missouri

Fifth Annual

BLACK as a crow

...good as GOLD

SALE

60 Females . . . . . .

Featuring . . . F. B. I.

(Family—Breeding—Individuality)

Families included:

Ballindalloch Georgina — Maid of Bummers — Witch of Endor — Edwina — Zara — Jilt — Rothiemay Georgina — Juana — Eulima — Heroine — Fortlethen Lucy — Hartley Edella — Cridlan Evergreen — Miss Burgess — Ballindalloch Blackbird — Blue Ribbon Blackbird — Rosemere Barbara — Missouri Barbara — Rosemere Queen Mother — Glencarnock Elba — etc.

Breeding included:

1 Daughter of Envious Bardolier 3d, the $36,000 "All American Favorite"
1 Daughter of Prince Georgina R & Mc
1 Granddaughter of the fabulous Prince Eric of Sunbeam
2 Granddaughters of Eileenmere 487th
3 Granddaughters of Eileenmere 999th
1 Granddaughter of Homeplace Eileenmere 26th, the "Bull of Universal Favor"
2 Granddaughters of Raona's Bardolier 3d
1 Granddaughter of Eileenmere 500th
1 Granddaughter of Revolution 100th
1 Granddaughter of Wintonier 4th
1 Granddaughter of Prince Envious of Bates
7 Granddaughters of Prince Sunbeam 200th
13 Granddaughters of Prince Sunbeam 29th

Individuality—

We invite you to be the judge. We sincerely think you will approve the "F.B.I." that we are offering November 10th!

Truly a "GOOD AS GOLD" Offering!

ROBERT LEE,

PLAN NOW TO ATTEND

Write for Catalog:
MR. and MRS. MARVIN SIMPSON

Black Gold Angus Farms

Tuesday, November 10th, 1953

Robert Lee, Texas

(1:00 p. m. at the Farm)

. . . . . 60 Females

Featuring the Get and Service of

Our Four Proven Herd Sires:

EILEENMERE 999th

Homeplace Eileenmere 999th 5

An own son of the famous Eileenmere 999th

Prince Sunbeam 463d

An own son of "the World's Record Sire", Prince Sunbeam 29th

Prince Sunbeam 334th

An own son of Prince Sunbeam 200th, the "double bred champion"

Quality Prince 5th of Angus Valley

A top grandson of Quality Prince of Sunbeam

• • •

★ The Lone Star Circuit:

November 9—Luther McClung ..... Saginaw, Texas
November 10—Black Gold Angus Farms ..... Robert Lee, Texas
November 11—Brook-Shahan ..... Brady, Texas

Free Delivery in TEXAS and the Adjoining States!

Sale Consultant: J. B. McCORKLE, Smithville, Missouri

Don't Miss this "Good as Gold" Sale . . . November 10th!

A CORDIAL WEST TEXAS WELCOME AWAITS YOU!

(Black Gold is located half way between San Angelo and Colorado City on Highway 208) . . . . . .

TEXAS

Full-O-Pep Creep Feed

makes your calves weigh up to 125 pounds more at weaning!

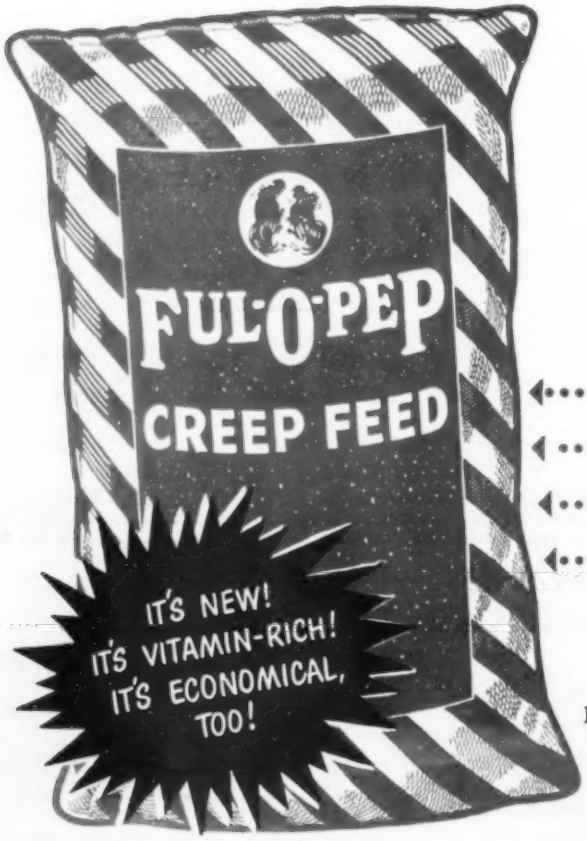

CREEP FEEDING PAYS

You can sell calves weighing as much as 100 to 125 lbs. more at weaning time . . . and *receive a higher price per cwt.* by creep feeding. Nutritious Ful-O-Pep Creep Feed Pellets make your calves gain extra weight, bloom and smoothness . . . and you gain extra profit, too.

CHECK THESE NUTRITIONAL VALUES

Just look at all this added nutritional strength Ful-O-Pep Creep Feed gives your calves:

- *Vegetable proteins, plus fish meal*
- *Vitamins A, B, D, and E*
- *Minerals, including trace minerals*
- *Easy-to-digest carbohydrates*

Ful-O-Pep Creep Feed Pellets are extra palatable . . . extra nutritious. Calves love 'em!

NOW IS THE TIME

Feed Ful-O-Pep Creep Feed Pellets from the time your calves are 1 to 2 months old up to weaning. They're low in cost . . . and easy to feed. Call your Ful-O-Pep Representative today. Ask for new Ful-O-Pep Creep Feed. This year, grow bigger calves.

The Big Day At

SUN LAKE RANCH

–IS–

FEBRUARY 12th, 1954

AND 4 REASONS WHY

1 We are selling top sons and daughters of Prince Sunbeam 156th and Black Prince of Sun Lake in our "VACATION SALE". The sons and daughters of these two bulls have enjoyed the privilege of being the highest selling cattle in the Southeast.

2 The dams of our sale cattle are some of the best bred cows of the Aberdeen-Angus breed.

3 At Sun Lake's "Vacation Sale" you will find families that read like the Social Register: Gammers, Yes 4, Bessies 5, also Barbarosa, Witch, Blueblood Lady, Elluna, Zara, Jilt, Maid of Bummers, Karama and Georgina.

4 Now, last but not least—Open house with the Welcome mat out for all Angus folks.

ALIMAR FARMS

Heading for Timonium

Tuesday, November 17th, 1953

Three Top Daughters of

EILEENMERE 1064th

EILEENMERE 1064th, The "Split Eared Bull", a champion son of the International Grand Champion sire, Eileenmere 500th. He was the 1948 All American Futurity Grand Champion, the 1948 American Royal Junior Champion, the 1948 Michigan State Fair Grand Champion, and the 1950 Ohio State Fair Grand Champion. At the height of his show career he had defeated every young bull on the road including the later International Grand Champion, Eileenmere 1050th. We purchased him at the top of the 1950 Tolan sale for $31,000.

His Calves Look Like Him!

These Are Specials for the Eastern National

ALIMAR ELINE 13th, A Brookside Eline.
ALIMAR ERICA BANDOLIER, Dam a famous Ankony Bandolette.
ALIMAR BLACKCAP LASSIE 3d, Nothing finer.

See them at any time.
Study them carefully at the Sale.

MR. and MRS. ARTHUR E. DICK, Jr.
Owners

GEORGE CHRISTIE
Cattle Superintendent

Sybertsville, Pennsylvania

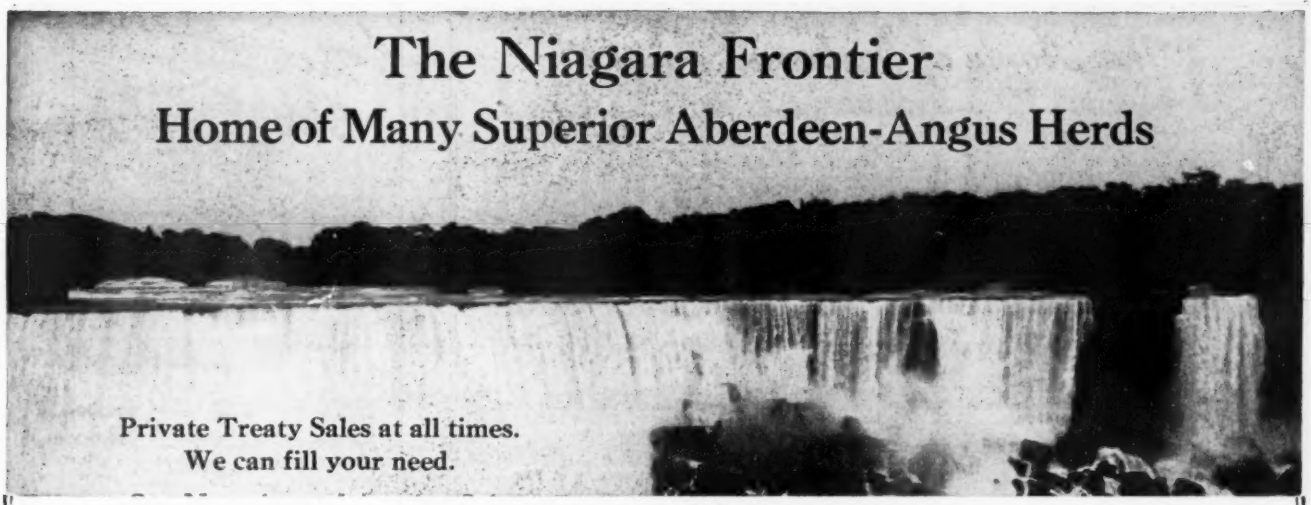

PROSPECT FARMS

"Home of the Bandoliers"

With 50 Top Brood Cows, all Popular Families, mated to:
BANDOLIER 2d of THE LEDGES and PROSPECTMERE

D. B. WELDON, Owner — **LONDON, ONTARIO** — CHAS. GOOD, Herdsman

DEE-L-VEE FARMS

Featuring the Get and Service of:
DEE-L-VEE'S BLACKCAP REVOLUTION and DEE-L-VEE'S EVENTUATION 5th
With a Herd of More Than 50 Top Brood Cows

DANIEL L. VOLKER, Owner — **EDEN, NEW YORK** — JAMES MORGAN, Herdsman

DON HEAD FARMS

A Herd of 80 Top Brood Cows, headed by:
PRINCE SUNBEAM 582d, EILEENMERE of DON HEAD and BANDOLIER of DON HEAD 19th

W. REDELMEIER, Estate, Owner — **RICHMOND HILL, ONTARIO** — PERCY WEBB, Herdsman

ESS KAY FARM

An Outstanding Breeding Herd in the Niagara Frontier with 90 Great Cows
Selected for these Top Herd Sires:
RUNACRES MASTER PRINCE — ESS KAY PRINCE G. — PRINCE SUNBEAM 324th — ENVIOUS BURGESS I. E.

S. H. KNOX, Owner — **EAST AURORA, NEW YORK** — MIKE PANGBURN, Manager; LUTHER LAWTON, Herdsman

"THE LEDGES"

A Selective, Top Quality Herd of 50 Brood Cows and Two Great Herd Bulls:
WHITE GATES BLACK BARDOLIER 15th, the perfect "Golden Cross" Bull
PRINCE BANDY of THE LEDGES, an Eastern National Champion

MR. and MRS. FRED REUTER, Owners — **EAST AURORA, NEW YORK**
CHARLES WURTZ, Farm Manager — ERNEST CRAIG, Herdsman

For Inquiries or Information of any kind, please contact any of the above owners, or:
MIKE PANGBURN, Secretary, EAST AURORA, NEW YORK
Plan a visit to the Beautiful Niagara Frontier

"The Home of Preferred Angus"

—CONSIGNS—

Four Star Attractions

— in the —

Chicago International Sale, November 30th

★ Gammer of Moorhead 5th 1701086

Sire: Burgess Bandolier of Anoka 10th 1187259	Prince Bandolier 7th 840968	Blackcap Grenadier G. R. 10th	Black Bardolier
			Lady Harrison of Grand River
		Pridemere of Don Head	Bandolier of Anoka 16th
			Alloway Mona 8th
	Miss Burgess of Eldorado 2d 1022318	Bandolier of Anoka 10th	Blackbird Bandolier of Page
			Barbara of Rosemere 47th
		Miss Burgess of Anoka 2d	Blackbird Bandolier of Page
			Buxom Maid Glencarnock 8th
Dam: Gammer of Wesley 10th 1237560	Emperor Elceater of Douneside 940911	Repeater of Douneside	Jerkin of Douneside
			Rachilla of Douneside
		Empress Elcho of Bleaton	Escort of Ballindalloch
			Empress Elect of Bleaton
	Edith of Harcarse 830331	Erac of Harviestoun	Euripides of Balfron
			Eriach of Harviestoun
		Ethel of Harcarse	Erebus of Lethen
			Gammer Elissa

★ Gammer of Moorhead 4th 1701088

Sire: Burgess Bandolier of Anoka 10th 1187259	Prince Bandolier 7th 840968	Blackcap Grenadier G. R. 10th	Black Bardolier
			Lady Harrison of Grand River
		Pridemere of Don Head	Bandolier of Anoka 16th
			Alloway Mona 8th
	Miss Burgess of Eldorado 2d 1022318	Bandolier of Anoka 10th	Blackbird Bandolier of Page
			Barbara of Rosemere 47th
		Miss Burgess of Anoka 2d	Blackbird Bandolier of Page
			Buxom Maid Glencarnock 8th
Dam: Gammer of Wesley 11th 1237566	Empereor Elceater of Douneside 940911	Repeater of Douneside	Jerkin of Douneside
			Rachilla of Douneside
		Empress Elcho of Bleaton	Escort of Ballindalloch
			Empress Elect of Bleaton
	Gardenia 5th of Gallowhill 1138952	Jago Eric	Jullan Eric
			Jana Erica
		Geum of Gallowhill	Elmo of Ballindalloch
			Gem of Gallowhill 2d

★ Moorhead Blackcap Bessie 14th 1701082

Sire: Burgess Bandolier of Anoka 10th 1187259	Prince Bandolier 7th 840968	Blackcap Grenadier G. R. 10th	Black Bardolier
			Lady Harrison of Grand River
		Pridemere of Don Head	Bandolier of Anoka 16th
			Alloway Mona 8th
	Miss Burgess of Eldorado 2d 1022318	Bandolier of Anoka 10th	Blackbird Bandolier of Page
			Barbara of Rosemere 47th
		Miss Burgess of Anoka 2d	Blackbird Bandolier of Page
			Buxom Maid Glencarnock 8th
Dam: Blackcap Bessie of Moorhead 5th 1296329	Prince Quality 2d of Bar-W 987677	Prince Quality of OAMC 8th	Quality Prince of Sunbeam
			Miss Erivan Page 4th
		Blackjack Lass C. 23d	General 24th of Lonjac
			Kindness Esther B. 3d
	Blackcap Bessie 43d of Ada 1012577	Zar 26th of Ada	Black Bardolier 2d
			Zara 10th of Ada
		Blackcap Bess 11th of Ada	Burgess Eston 2d
			Blackcap Bess of Ada

★ Georgina of Moorhead 12th 1613826

Sire: Burgess Bandolier of Anoka 10th 1187259	Prince Bandolier 7th 840968	Blackcap Grenadier G. R. 10th	Black Bardolier
			Lady Harrison of Grand River
		Pridemere of Don Head	Bandolier of Anoka 16th
			Alloway Mona 8th
	Miss Burgess of Eldorado 2d 1022318	Bandolier of Anoka 10th	Blackbird Bandolier of Page
			Barbara of Rosemere 47th
		Miss Burgess of Anoka 2d	Blackbird Bandolier of Page
			Buxom Maid Glencarnock 8th
Dam: Georgina of Ada 5th 827700	Burgess Eston 2d 550290	Eston of Quality	Quality Marshall 3d
			Erica Enid 7th
		Miss Burgess Hopley 3d	Quality Marshall 3d
			Miss Burgess Harrison 9th
	Georgina Brown 18th 508279	Burgess of St. Albans	Emulous
			Miss Burgess Harrison 3d
		Georgina Brown 6th	Black Revolution 4th
			Georgina of Glencarnock

Truly four outstanding foundation heifers that would be STARS in any herd. All officially calfhood vaccinated. All selling open. GAMMER of MOORHEAD 5th is a full sister to Gammer of Moorhead 2d which we sold for $4000.00 at last year's Chicago "Show Window" Sale. An opportunity to secure the tops of the popular families! Be sure to see them.

Goldberg Stock Farm

MAX GOLDBERG, Owner — **Farm 5 miles east of Moorhead on Highway 10 and 1 mile north** — **MOORHEAD, MINN.**

The **Ranchmaster** *Bracket Sign*

MANY USES FOR THIS SIGN: GATES, BARNS, CROSS ROADS, SHOWS, SALES

IDENTIFIES BREED FARM AND OWNER — Sign with bracket $22.00 ea. — Sign only $19.00 ea.

DOUBLE FACE—MADE ON TEMPERED MASONITE ABSOLUTELY WEATHERPROOF

Ranchmaster *Truck Sign*

Complete **TRUCK IDENTIFICATION**

ATTRACTIVE DESIGN AND COLOR—MADE ON TEMPERED MASONITE DURABLE AND WEATHERPROOF.

FARM OR RANCH NAME YOUR NAME TOWN-STATE

2 SIGNS $19.50 pr.
1 SIGN 11.00 ea.
Single face only

Ready to install with 6 sheet metal screws—on truck doors, bodies, etc.

STOCK SIGNS

We have a stock sign for every need — A postcard will bring FREE complete information.

4½" x 10" BAKED ENAMEL ON METAL DIE CUT ROUNDED CORNERS HOLES IN EACH CORNER—ATTRACTIVE COLORS.

ORDER BY SIGN NUMBER

NO SMOKING 15'	KEEP GATE CLOSED 18'	PRIVATE ROAD 23'
NO FISHING WITHOUT PERMISSION 31'	NO TRESPASSING 26'	POSTED KEEP OUT 29'
LADIES 16'	NO DUMPING 30'	PLEASE CLOSE GATE 21'
NO HUNTING WITHOUT PERMISSION 32'	KEEP OUT 14'	MEN 17'

OTHER WORDINGS 4½" x 10" SIGNS

11. Apply at Office	21. Please Close Gate	
12. Entrance	22. Private	
13. Exit	23. Private Road	
14. Keep Out	24. Toilet	
15. No Smoking	25. Fire Hose	
16. Ladies	26. No Trespassing	
17. Men	27. Office	
18. Keep Gate Closed	28. No Fishing	
19. No Hunting	29. Posted Keep Out	
20. Please Flush Toilet	30. No Dumping	

PRICES
1 Sign ... $0.90 ea.
6 Signs ... .85 ea.
9 Signs ... .74 ea.
12 Signs ... .60 ea.

WRITE FOR FREE ROADSIDE SIGN FOLDER

• • • • • **ORDER TODAY** • • • •

The ABERDEEN-ANGUS JOURNAL
Webster City, Iowa
P. O. Box 238

Simon E. Lantz Estate Sale

Tuesday, December 8th, 1953

Congerville, Illinois

An Angus Herd Consistently and Continuously Good Since Before the Turn of the Century

8 Bulls – 50 Females
30 Steer Calves

These are 1953 calves selected as promising 4-H and FFA Projects.

Ballindalloch Georgina,
Lantz Blackcap,
Juana, Elluna, Effie,
and Miss Burgess
are among the families represented in this offering.

Sale in the Central Illinois Association Heated Sale Pavilion.

Auctioneers: HAMILTON JAMES and HUGH JAMES

Dells Valley Farms Congerville, Illinois

On U. S. 150 Midway Between Bloomington and Peoria

RICHARD LANTZ DICKINSON, Manager

"Cattle on the Senator Simon E. Lantz Dells Valley Farms"

Den Mor Farms'

"Family Festival" Sale

Friday, November 6th at the farm near Wilmington, Ohio

Featuring the Get and Service of

10 Bulls

55 Females

AUCTIONEERS:
Roy Johnston
Paul Good
Merlin Woodruff

HEADQUARTERS:
General Denver Hotel
Wilmington,
Ohio

PRINCE PEER A. V. 986094

Shown above in mature, breeding condition. He has certainly measured up to every expectation we had for him when we topped the Angus Valley Farms 1948 Sale to bring him to Den Mor. A son of Prince Sunbeam 105th, a sire of International winners. Sons, grandsons, daughters and granddaughters will sell. His service is heavily represented.

Bulls— Many of them with show records at the major shows, such as the International, Futurity, and Major State Fairs. Among them are sons and grandsons of Prince Peer A. V., a son of Bardoliermere 2d out of a many times grand champion Fannie Bess dam, 2 sons of Ankonian Prince Eric, he by Prince Eric of Sunbeam. Three of the bulls come through the famous Den Mor Fannie Bess family.

Females— The original "Family Man" divides his families with you. There will be bred and open heifers, plus 10 cows with cows at side or bred.

Families— The collection of families selling include 5 Gammers, 2 Tolan Blackcap Missies, and El-Jon Erianna, 3 Blackcap Bessies, 2 Wardess Witch of Endors, 3 Georginas, 8 Maid of Bummers, 4 Zaras, Edwinas, Eulimas, Enquiry Dells, Miss Wix, several strains of the Barbaras, Juanas and 3 of the famous Den-Mor Fannie Bessies, the first time Den Mor has offered one at public auction. Possibly the greatest collection of cattle with popular families ever offered at auction.

For Catalogs, Write: J. B. McCORKLE, Sale Manager, Smithville, Missouri

"Do More With Den Mor"

Den Mor Farms

Dwiggins Road

Wilmington, Ohio

PAUL B. DENNIS & SONS, Owners

GLENN SPAFFORD, Herdsman

SELLING:

At The SHOW WINDOW SALE

Chicago, November 30th

A HERD BULL—

MOLE'S HILL EILEENMERE 62d

Sire: Homeplace Eileenmere 999th 35 1150941	Eileenmere 999th 890948	Eileenmere 487th	Eileenmere 85th
			Pauline T. 6th
		Black Bernice of Thousand Hills	Ames Plantation Elmour's Lad
			Black Bernice of Strathmore
	Gammer of Bates 915657	Envy of Bates	Envy of Stoneybroke
			Pride C. of Envious
		Gammer of Glencarnock	Guerson of Banks
			Gammer Erdonia 2d
MOLE'S HILL EILEENMERE 62d			
Dam: Blackbird E. 7th of Cremona 1000458	Wintonier 4th 595052	Robert The Bruce of Wickwire	Imp. Koko of Dunira
			Barbara 5th of Page
		Ellnora Winton	Enfileen's Bandolier 2d
			Ellnora 2d of Bordulac
	Blackbird E. 4th of Cremona 745221	Glencarnock Eric of Cremona	Glencarnock Earl Eric 16th M.
			Fannie Bess of Ada
		Cremona Duchess	Glencarnock Earl Eric 16th M.
			Blackbird E. 2d of Cremona

The dam of this young bull is a consistent producer of top cattle. Her first calf sold to Wayne Knolls Farm, Marshallville, Ohio for $10,000. Her second calf, a heifer, brought $4200 in the 1952 Dutchess County Sale. Her last calf, a full sister to this bull, was first prize senior heifer calf at the 1953 Dutchess County Fair and New York State Fair and was a member of the first prize junior-get at these two shows.

• • •

At The ATLANTIC ANGUS SALE

Timonium, November 17th

A FOUNDATION FEMALE—

MOLE'S HILL MISS BURGESS 139th

Sire: Homeplace Eileenmere 999th 35 1150941	Eileenmere 999th 890948	Eileenmere 487th	Eileenmere 85th
			Pauline T. 6th
		Black Bernice 2d of Thousand Hills	Ames Plantation Elmour's Lad
			Black Bernice of Strathmore
	Gammer of Bates 915657	Envy of Bates	Envy of Stoneybroke
			Pride C. of Envious
		Gammer of Glencarnock	Guerson of Banks
			Gammer Erdonia 2d
MOLE'S HILL MISS BURGESS 139th			
Dam: Dal'bairn Miss Burgess 3d 989581	Ankony Blackbar 652334	Blackbird Barry	Blackcap Barry
			Blackbird Quality Twin 2d
		Four Winds Blackbird	Briarcliff Barbarian 7th
			Briarcliff Blackbird 47th
	Bethel Miss Burgess 37th 694305	Bandolier of Anoka 7th	Blackbird Bandolier of Page
			Barbara Rosemere 47th
		Briarcliff Miss Burgess 50th	Revolution of Page 2d
			Miss Burgess G. 5th

A young heifer that we will be showing this fall. Her dam is out of the same cow as Bethel Bandolier, 1947 Eastern National Grand Champion Bull. Sells open.

MOLE'S HILL FARM

THEO. S. RYAN SHARON, CONN.

JAMES KEEN, Manager

DAVE FRYE, Herdsman

HOMEPLACE EILEENMERE 999th 35

SIRE

- HARRY COHN
- RICHARD COHN
- LYLE DUNCAN

Jefferson Farms

BUTLER, R. D. 4 PENNSYLVANIA

Hasn't This Bull Qualities You Need For Your Herd Improvement!

IMPORTED PRINCE of ROWLEY

Everybody can use some outcross blood to advantage. A son or daughter of Imported Prince of Rowley will help to intensify your points of strength and correct your points of weakness!

Edward Jenkins
Owner-Manager

Annual Production Sale, Thursday, May 27, 1954

Sons of "The Prince" Available at All Times

RED GATE FARM *"The Fountainhead of Imported Bloodlines"* **MILLWOOD, VA.**

10 MILES EAST OF WINCHESTER, VIRGINIA, 50 MILES WEST OF WASHINGTON, D. C. ON U. S. ROUTE 50

Lawrence-Randolph Angus Association

Fall Consignment Sale

Pocahontas, Arkansas

Monday, November 16, 1953

From Herds Established Since 1905

— SELLING —

10 Bulls — 60 Females

The offering will consist of top herd bull prospects, foundation cows with calves at foot, bred and open heifers.

— Consignors —

ALFALAND STOCK FARMS Imboden, Arkansas	3 Bulls—15 Females
NEWT DAVIS Pocahontas, Arkansas	2 Bulls—12 Females
COX & HUDSON Pocahontas, Arkansas	2 Females
ENGELBERG ANGUS FARM Pocahontas, Arkansas	2 Bulls—10 Females
ROCKWOOD ANGUS FARM Pocahontas, Arkansas	2 Bulls—15 Females
R. D. WILMANS & SONS Newport, Arkansas	1 Bull—6 Females

Sale will be held in Livestock Building at Fairground on State Highway 90 at 1:00 p. m.

For Catalog and Information, Write:

J. R. JACKSON, Sale Manager, P. O. Box 91, POCAHONTAS, ARKANSAS

Auctioneer: COL. ROY G. JOHNSTON **RED ANDERSON for the Aberdeen-Angus JOURNAL**

Lawrence-Randolph Angus Association

Fall Consignment Sale

Pocahontas, Arkansas, Monday, November 16th

Sale starts promptly at 1:00 p. m.

Families

Offered in this sale include: Tolan Ectessa, Katinka, Ballindalloch Jilt, Edwina Erica, Rosemere, McHenry Barbara, Ruth of Tillyfour, Portlethen Lucy, Abbess, Mulben Pride, Queen Mother, Pride of Aberdeen, Erica, Blackbird, Blackcap and others.

Herd Sires

Used by members of our Association include sons and grandsons of Eileenmere 487th, Eileenmere 500th, Black Prince of Sunbeam, Prince Eric of Sunbeam, Eileenmere 1062d, Black Bardolier, Prince Revolution A Bar A, Prince Sunbeam 400th, Cesor's Evader Mercury, and Prince Sunbeam 19th.

ENGELBERG ANGUS FARM

Consigning

2 BULLS — 10 FEMALES

Featuring the Get and Service of

EILEENMERE 1168th
A prize winning son of
EILEENMERE 500th

A. C. DeCLERK, Owner

POCAHONTAS, ARKANSAS

ALFALAND STOCK FARMS

Consigning

3 BULLS — 15 FEMALES

Tops in Breeding and Quality

Featuring the Get and Service of

EILEENMERE 1158th
A son of Eileenmere 500th

PRINCE ESTON of LAKEWOOD
A son of Prince Sunbeam 19th

OAK RIDGE PRINCE 40th
Prize winning son of Prince Revolution A Bar A

PETUNIAN 20th of F. B.
Half brother to 1st prize cow at 1941 International

IMBODEN, L. A. SLOAN ARKANSAS

R. D. WILMANS & SONS

Consigning

1 BULL — 6 FEMALES

The animals we are consigning represent a concentration of the best bloodlines in SUNBEAM, EILEENMERE and REVOLUTION breeding.

NEWPORT, ARKANSAS

NEWT DAVIS

Consigning

2 BULLS — 12 FEMALES

Featuring the Get and Service of

HOMEPLACE EILEENMERE 27th

An outstanding son of the "Wonder Bull"

EILEENMERE 487th

POCAHONTAS, ARKANSAS

ROCKWOOD ANGUS FARM

Consigning 2 BULLS — **Consigning 15 FEMALES**

Featuring the Get and Service of

R. L. S. PRINCE ERIC
by Prince Eric of Sunbeam

HOMEPLACE EILEENMERE 14th
by Eileenmere 487th

BUMMER BARDOLIER G. A.
by King Bardolier G. R.

POCAHONTAS ***Sunbeam — Eileenmere — Bandolier*** **ARKANSAS**

Stop these costly invaders!

BLACKLEG · ANTHRAX

SHIPPING FEVER · BRUCELLOSIS

MALIGNANT EDEMA

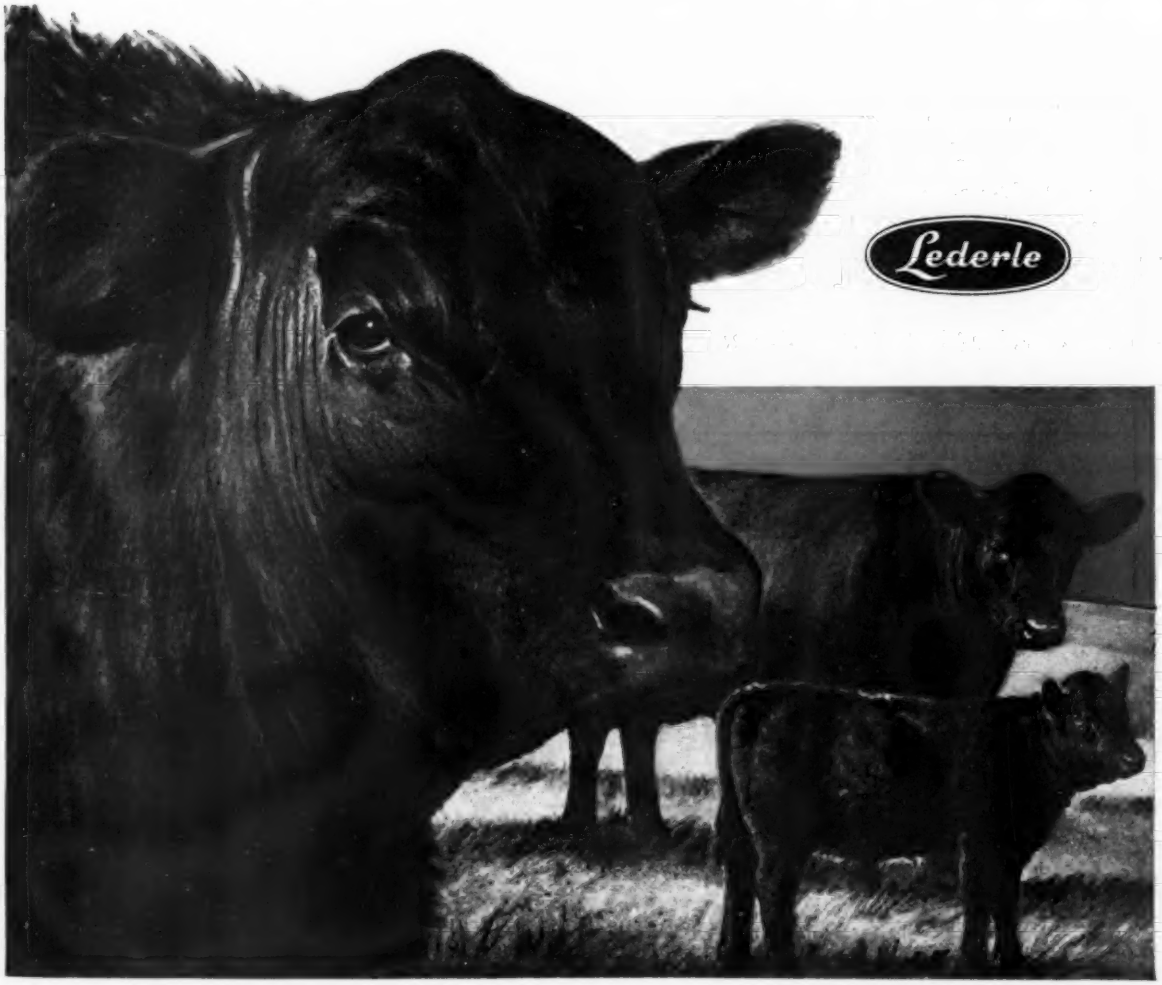

Don't let costly, *preventable* diseases invade your herd! Keep them *out!* Act early—vaccinate all stock—the right way at the right time! Cost is little—saving big! Use Lederle's dual-and-triple-purpose bacterins—they're time-proved. You provide animals with maximum protection against profit-robbing diseases – with minimum time and effort on your part.

For prevention of blackleg, malignant edema, and shipping fever (hemorrhagic septicemia): CLOSTRIDIUM CHAUVEI-SEPTICUS PASTEURELLA BACTERIN (Alum-Precipitated) TRI-BAC* *Lederle.*

For prevention of blackleg and shipping fever (hemorrhagic septicemia): BLACKLEG-HEMORRHAGIC SEPTICEMIA BACTERIN (Alum-Precipitated) B.H.* BACTERIN *Lederle.*

For prevention of blackleg: BLACKLEG BACTERIN (Alum-Precipitated) *Lederle.*

For immunization of cattle against anthrax: ANTHRAX SPORE VACCINE No. 3 CARBOZOO* *Lederle.*

For prevention of shipping fever (hemorrhagic septicemia): HEMORRHAGIC SEPTICEMIA BACTERIN (Alum-Precipitated) *Lederle.*

For immunization against brucellosis: BRUCELLA ABORTUS VACCINE (Vacuum-Dried) *Lederle.*

Lederle's biologicals are world-famous for high quality and effectiveness.

*Reg. U.S. Pat. Off.

Animal Industry Section

LEDERLE LABORATORIES DIVISION

AMERICAN Cyanamid COMPANY

30 Rockefeller Plaza New York 20, N. Y.

Vaccinate

early and routinely with *Lederle*

BACTERINS and VACCINES

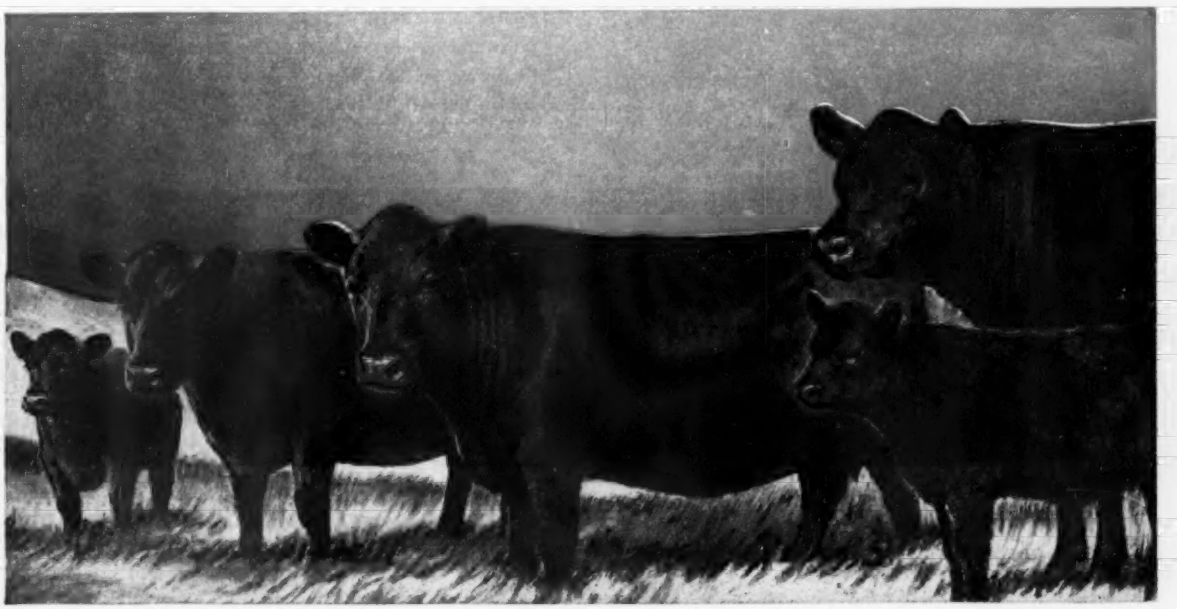

For Whom The BELLES Toll at BELLE MEADE FARM

CRITERION BARDOLIER 19th

Is a son of the "All-American Favorite", Envious Bardolier 3d and out of Angus Valley Erica 17th, she by Black Peer 28th of Angus Valley, the sire of the entire Angus Valley show herd in 1952, which enabled them to be the high winning herd by one sire at the 1952 Futurity.

CRITERION BARDOLIER 19th

- Sire: **Envious Bardolier 3d 1071958**
  - Raona's Bardolier 3d 797562
    - Raona's Bardolier 2d 681777
      - Black Bardolier 480883
      - Juara Erica 33d 594895
    - Eppie Juanerra 656038
      - Epponian of Rosemere 11th
      - Early Juanerra 555176
  - Edwina B. 5th 669314
    - Envious Blackcap B. 10th 566877
      - Envious Blackcap B. 6th
      - Fairland Blackcap 36th
    - Edwina of Wheatland 430266
      - Irenmere 6th 366905
      - Edwina 2d of Ash Row
- Dam: **Angus Valley Erica 17th 1155783**
  - Black Peer 28th of Angus Valley 1000530
    - Prince Sunbeam 105th 784382
      - Prince Sunbeam 29th
      - Queen Peeress S. B. 525281
    - Escora Eaton 595883
      - Eston of Quality 483388
      - Erica Escora 458136
  - Angus Valley Elizabeth 914907
    - General of Clyde 681708
      - General 7th of Lonjac
      - General's Jessie 585380
    - Oakdale Elizabeth M. 14th 547583
      - Bur Marshall 15th 475294
      - Oakdale Elizabeth M. 7th

And Buyers Came from 14 States !

Try-Cobb Farm.....Whitehouse, N. J.
Ben Snure, Jr.....Apache, Ariz.
Shamrock Farm.....Crosby, Miss.
Jim Crouch.....Newark, Ark.
Essar Ranch.....San Antonio, Tex.
Lyon Angus Farm.....Olive Branch, Miss.
Hideaway Farms.....Chester, N. J.
H & L Farm.....Marlboro, N. J.
Candy Meadow Farm.....Warrenton, Va.
Hays Ranch.....Kerrville, Tex.
Lewis Voight.....Haworth, N. J.
Elmer Koster.....St. Louis, Mo.
Marydale Farm.....St. Francisville, La.
Jefferson Farm.....Butler, Pa.
H. A. Albertson.....Dallas, Tex.
Simon Angus Farm.....Madison, Kan.
Penney and James.....Hamilton, Mo.
Lucian Sloan.....Imboden, Ark.
A. T. Lewis.....Towanda, N. Y.
O. L. & Wm. Burge.....Arrow Rock, Mo.
Reimer Stock Farm.....Carrollton, Mo.
W. D. Pedigo.....Pearsburg, Va.
Black Arrow Farm.....Rensselaer, Ind.
Mt. Prospect Farm.....Gaithersburg, Md.
Greenmere Farm.....Oaktown, Ind.
Shadow Isle Farm.....Red Bank, N. J.
R. T. & Mel Davis.....Wheatridge, Colo.
Green Bluff Farm.....New Haven, Mo.
Ridglea Angus Farm.....Dickson, Tenn.
Ralph L. Smith.....Chillicothe, Mo.

• • • •

At Private Treaty . . .

A couple of pretty nice young bulls and a few heifers, both open and bred—Maid of Bummers, Gammer, Prides, Blackcaps, Blackbirds, Jilt and Zara in the group. Drop in and see them anytime. They are priced right and will suit you fine.

SALE TOPPER—BESSIE GOOD EARTH 12th—Daughter of Prince Eric 2d of Sunbeam went to RALPH L. SMITH, Chillicothe, Missouri at $6,000.00

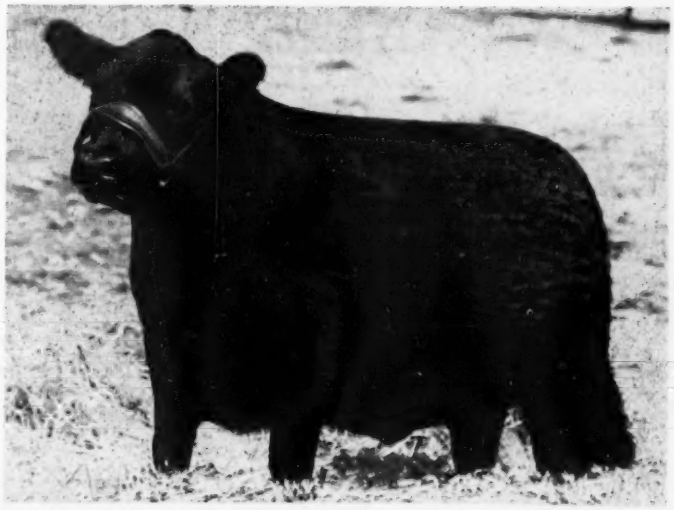

SECOND TOP—GAMMER GOOD EARTH 2d—A daughter of Prince Envoy of Sunbeam went to MARYDALE FARM, St. Francisville, Louisiana for $5,600.00

GOOD EARTH STOCK FARM

New Florence, Missouri

JOE KESHNER, Owner — **North of Highway 40 on County Road F.** — **CLINT HOLLOMON, Manager**

THE PROUD FATHER

is still expecting . . .

PRINCE 105 SAF 1952 INTERNATIONAL Res. CHAMPION'S—first few calves indicate that he is definitely a breed improver . . . and, yes, we are anxiously waiting from day to day for more of his breed improving calves to arrive. To see them is to want a son or daughter of the last INTERNATIONAL Res. GRAND CHAMPION. For your opportunity reserve

THURSDAY, FEBRUARY 18th, 1954 HR-77 SALE

Kerrville, Texas. Many special features await you. Services will be featured of: Prince 105 SAF, Prince 105 HR, a blue ribbon half brother to the Champ, Homeplace Eileenmere 104, our $53,000 Champion and Prince 32 of Essar. THE HEIFERS carrying the services of these bulls are of the modern approved type, with quality and breeding of the sought after preferred families from which you would like to have a herd bull or foundation female.

Sought after preferred families will include BLACKCAP BESSIES, GAMMERS, BARBAROSA, BAL. GEORGINAS, CHIMERAS, WITCH OF ENDORS, BAL. JILT, MIGNONNE, BLACKCAP EFFIES, HARTLEY EDELLAS AND OTHERS. They are show heifers and top individuals sired by the top bulls of the breed.

Visitors always welcome

Hays Ranch

KERRVILLE, TEXAS

REGISTERED ABERDEEN ANGUS CATTLE

EILEENMERE SUNBEAM AND BANDOLIER BREEDING

DICK BLUME, business manager
WALTER HELMKE, manager

MR. & MRS. ROBERT S. HAYS, owners
JOE KIRK SMITH, herdsman

FOR CATALOG: Write Joe Hooten, Sale Mgr. 300 West 38th St., Austin 5, Texas.

Feb '54

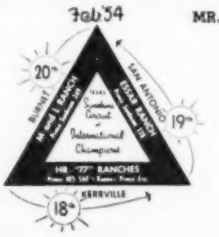

FLASH!

Prince 105 SAF was named National Grand Champion at Hutchinson.

Joe Hooten Angus Service

PROGRESS!

...Not as slow as you think!

. . . if you take advantage of the opportunities "77" Ranch has in store for you in the . . .

Hays-77 Ranch Sale

THURS. FEB. 18, 1954 KERRVILLE, TEXAS

4 HERD SIRE PROSPECTS . . . Including a son of Raona's Prince Eric and Black Peer 28th of Angus Valley.

77 RANCH HEIFERS - OPEN - BRED . . . include daughters of such famous bulls as Raona's Prince Eric, Prince Sunbeam 311, Prince 500 of Bates, Black Peer 97 of Angus Valley, Prince Ferndale 59, Eileenmere of 77, Homeplace Eileenmere 5, Bandolier 157 of Wilton, Prince of Shadow Isle 20th, Jaffery Bar Prince and others.

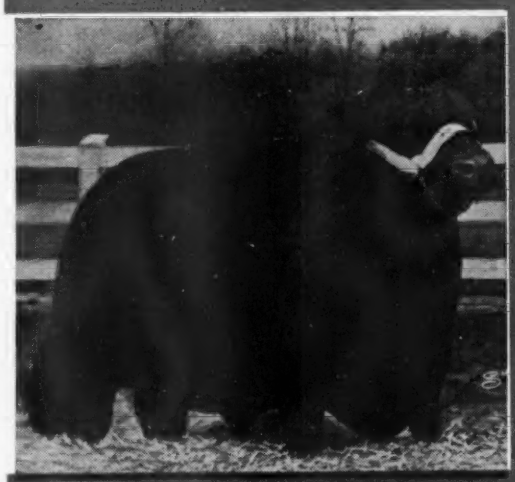

Raona's Prince Eric by the "Bull of the Century" Prince Eric of Sunbeam. Services featured in the HR-77 sale.

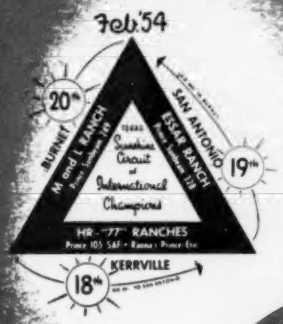

... You're always welcome!

FAMILIES . . . of the approved type, quality and breeding to suit the most discriminating. . Gammer, Coquette, Blackcap Bessie, Blackcap Effie, Bal. Jilt, Bal. Georgina, Barbara, Queen Mother, Elba, Ericas, Blackbird, Miss Burgess and others.

You'll profit by selecting heifers bred to Raona's Prince Eric, Black Prince of 77, Homeplace Eileenmere 280, and Cesar's Mercury 4th.

FOR CATALOG: Write Joe Hanson, Sale Mgr., 300 West 28th St., Austin, Texas

GEORGE W. GRAHAM, OWNER

"77" RANCH

WICHITA FALLS, TEXAS

WICHITA NAT'L. BANK BLDG.—
DR. DAN ROBERTS, Manager

Seventy-Seven Ranch

Prince 39th of Shadow Isle 1376597

Angus Type, with Masculinity and Breed Character to Spare

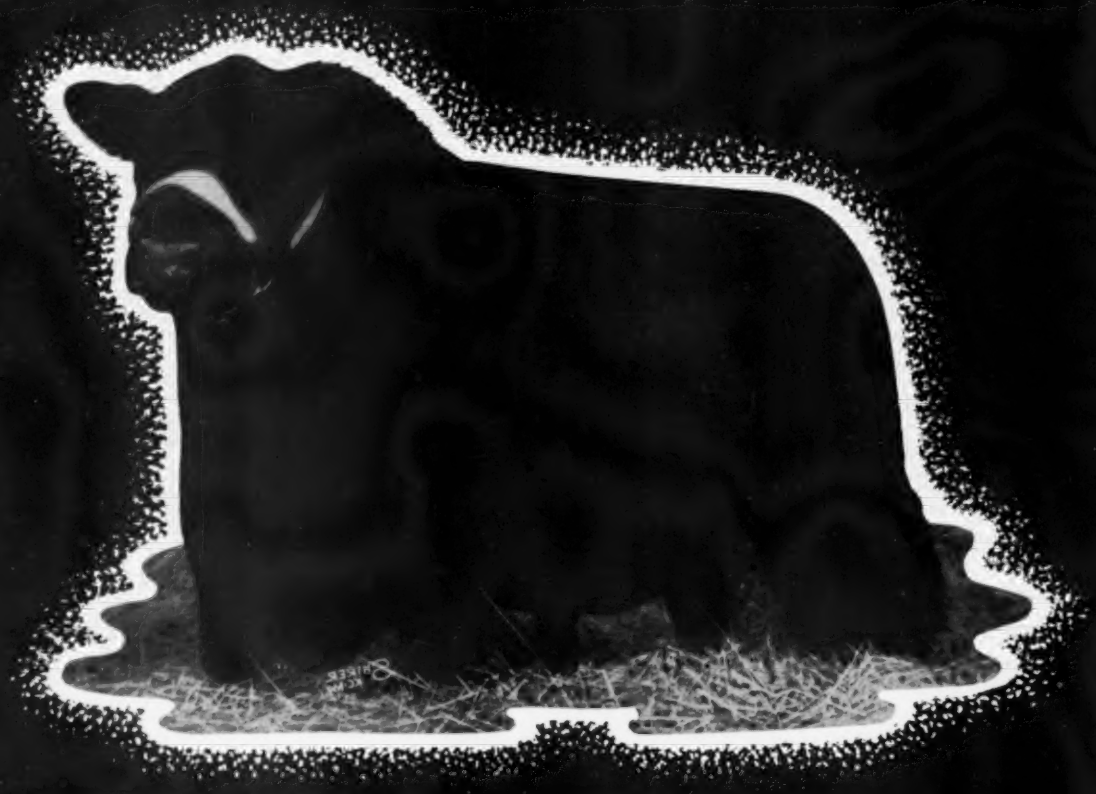

Cattlemen who have seen him recently agree — "A greater show bull than his Illustrious Sire" — (1948 International Grand Champion, Prince Sunbeam 249th).

Great as a Calf! Impressive as a Yearling!

When you see him in Chicago as a two-year-old we believe you will say—

"Exceptional"

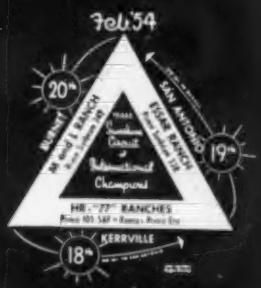

We welcome your visit to the ranch—so come by any time.

M & L RANCH

BURNET, TEXAS

T. F. MURCHISON

W. A. "BILL" LJUNGDAHL

Featuring the Services of Black Knight 20th of A. V.

in the

BROOK-SHAHAN SALE

WED • NOVEMBER • 11

Our Consignment Includes the Following:

38 Bred heifers, daughters of Brook Prince, Brook Prudent Erica, Prince Sunbeam 323 and one daughter of Prince Esquire of Sunbeam, 22 of which are bred to Black Knight 20th and 16 to Brook Prince 33, one of the top bulls we are consigning to the sale.

7 Open heifers, including a daughter of Black Knight 20th, the first to be offered for sale.

13 Cows, five with outstanding calves at side by Black Knight 20th and all rebred.

2 Herd bull prospects out of the Show Herd, sired by Brook Prince and Prince Sunbeam 323.

PLAN NOW TO ATTEND THE LONE STAR CIRCUIT:

November 9—Luther McClung ..... Fort Worth
November 10—Black Gold ..... Robert Lee
November 11—Brook-Shahan ..... Brady

Tommy Brook Ranch

THE RANCH IS 10 MILES SOUTH OF BRADY ON U.S. HWY 87 — PHONE 2272

MEREDITH CARSON
FOREMAN

CAMP SAN SABA, TEXAS

FORREST BURNHAM
HERDSMAN

BROOK-SHAHAN SALE

November 11, 1953

BLACK KNIGHT 20th of ANGUS VALLEY

PRINCE ENVIOUS of SHAHAN

Featuring the Get and Service of these 4 Great Herd Sires

R. L. S. PRINCE ERIC 16th

BROOK PRINCE

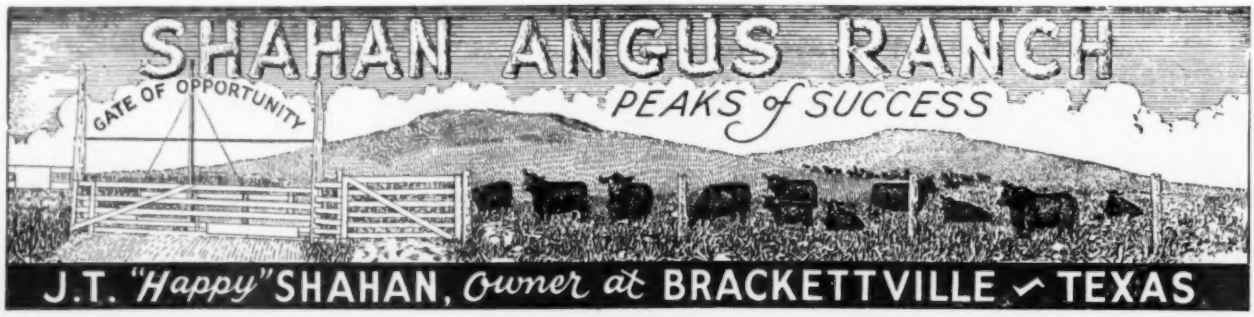

Tommy Brook Ranch

THE RANCH IS 10 MILES SOUTH OF BRADY ON U.S. HWY 87 — PHONE 2272

MEREDITH CARSON
FOREMAN

CAMP SAN SABA, TEXAS

FORREST BURNHAM
HERDSMAN

Selling at Brady, Texas on November 11th

4 Bulls——88 Females

★

The Offering Includes A Larger Portion of Both Our Show Herds

Many of These Heifers Carry Long Service Dates To Our Herd Sires

We Are Selling Some of The Top Producing Families That Have Made Our Herds Outstanding and These Include:

QUEEN MOTHER
BARBARA
MAID of BUMMERS
EISA TROJAN ERICA
BLACKBIRD
LUCY
GEORGINA
BLACKCAP BESSIE
MISS BURGESS
BLACKCAP
PRIDE of ABERDEEN
EULIMA ERICA
BEULAH
ZARA

• • • •

Sale Circuit:

NOVEMBER 9.....Luther T. McClung
NOVEMBER 10.....Black Gold Ranch
NOVEMBER 11.....BROOK-SHAHAN

For Catalog and Hotel Reservations, Write:

TOMMY BROOK, CAMP SAN SABA, TEXAS

10 Miles South of Brady, U. S. Hiway 87, Phone 2272

MEREDITH CARSON, Foreman **FORREST BURNHAM, Herdsman**

RED TOP FARM'S

Saturday, Nov. 28th

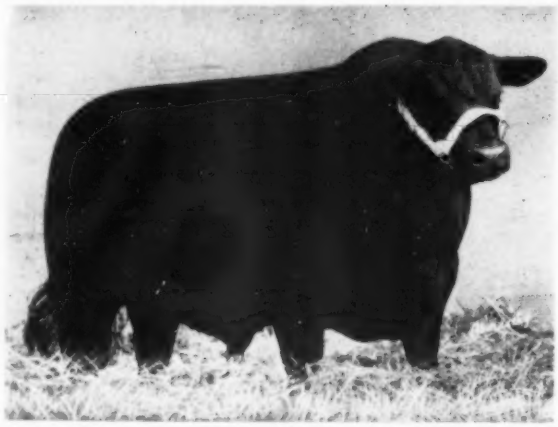

BLACK PRINCE of RED TOP 51st, a 2-year-old son of the many times champion Prince Envious of Bates, he by Prince Sunbeam 29th. Dam straight bred through the Ames Plantation breeding. This bull has had service in the Red Top herd.

The Offering will include:

8 bulls by Eric Baron I. E. 2d, Black Bardolier G. R. 4th, and Prince Envious of Bates. There will be 33 open heifers. There will be 6 choice daughters of the International Grand Champion, Eileenmere 1032d, 4 top daughters of Homeplace Eileenmere 999th 35, 15 daughters of Eric Baron I. E. 2d, 10 daughters of Eileenmere 1005th, he by Eileenmere 487th, and daughters of other well known bulls.

GAMMER of RED TOP 2d, a Gammer from an imported dam and a daughter of Eric Baron I. E. 2d. Open.

ANKONY BLACKCAP 48th, an extreme top daughter of the International Grand Champion, Eileenmere 1032d. Dam is a granddaughter of Glencarnock Eric of Cremona. She would be tops in any herd. Open.

ANKONY PRIDE 47th, a daughter of "The Bull That Everyone Likes" —Homeplace Eileenmere 999th 35—and from a Primrose dam. A very big bodied, meaty, good headed female. Open.

ANKONY ENCHANTRESS ERICA 46th, a top daughter of the International Grand Champion Eileenmere 1032d. Dam bred in the Briarcliff herd. Nice bodied, very short legs, quite a little lady. Open.

RED TOP FARM
LIBERTYVILLE, ILL.

IRVING S. FLORSHEIM
Owner

KESTER R. GILLIS
Manager

PRODUCTION SALE

St. Charles, Illinois

At the Fox River Valley Livestock Center, St. Charles, Illinois, just 30 miles west of Chicago, in a heated Sale Pavilion.

The Families represented include:

Cherry Blossom, Jilts, coming through the Scotch cattle, Bessies, Gammers, Ballindalloch Georginas, Hartley Elines, Royal Ladys, Primrose, Barbaras, and representatives of the standard families.

You are welcome to visit the farm at your convenience and see the entire offering.

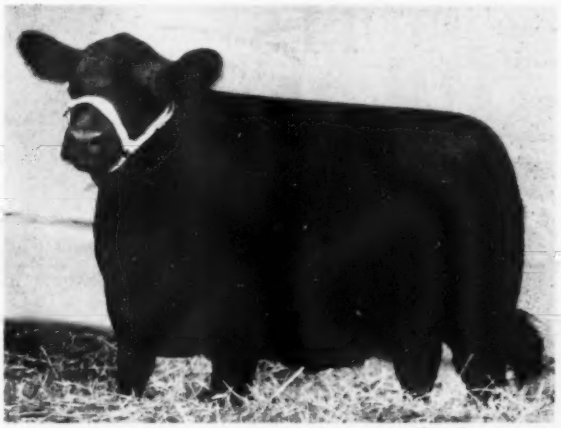

ANKONY ENCHANTRESS ERICA 40th, a fancy daughter of Homeplace Eileenmere 999th 35, and from an Eriskay dam. She is on very short legs and has unusual body development. Open.

CHERRY BELL of CLACKMAE, a Cherry Blossom imported in dam. The last Cherry Blossom to sell at auction was the female feature of the 1953 Penney & James Sale. She sold for $11,500. The fourth cow in her tabulation is the 3d cow in this sale animal's tabulation. Sells served.

Sale Headquarters:
PALMER HOUSE HOTEL, CHICAGO, ILLINOIS

Chartered Bus Transportation will be furnished to and from the sale, busses leaving the Palmer House at 9:00 a. m., November 28th.

Auctioneers—ROY JOHNSTON and HAMILTON JAMES

For Catalogs, Address:
J. B. McCORKLE, Sale Manager, SMITHVILLE, MISSOURI

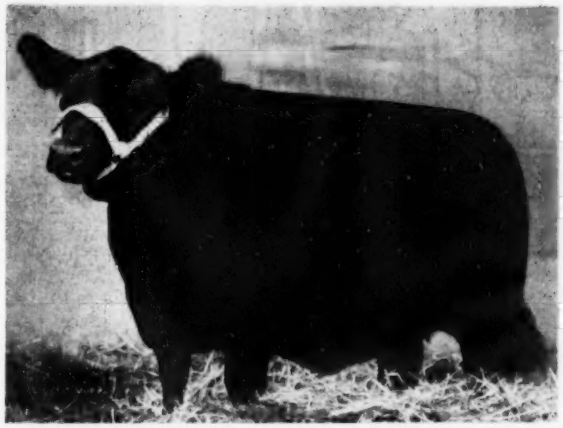

ANKONY BLACKBIRD 76th, a daughter of the International Grand Champion Eileenmere 1032d. From a Briarcliff bred dam. A good headed female that has much quality and smoothness about her. Open.

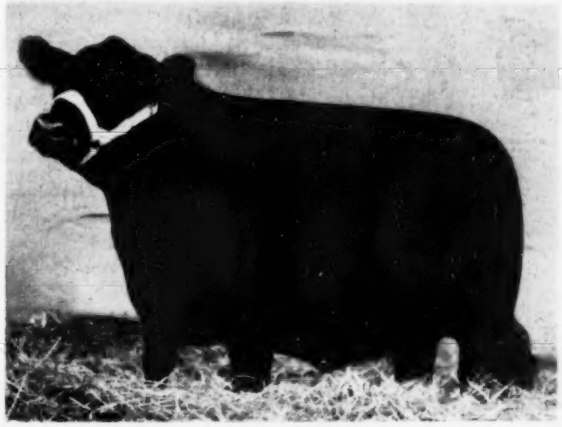

ANKONY ERICA 40th, a very short-legged, big-bodied, smooth, meaty daughter of the International Grand Champion Eileenmere 1032d. Dam by the International Grand Champion Glencarnock Eric of Cremona. Open.

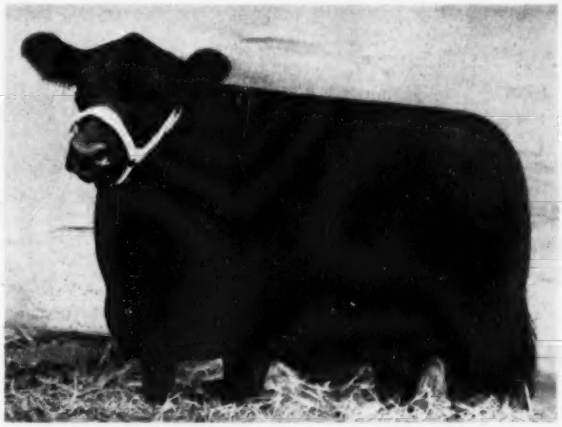

ANKONY BLACKBIRD 61st, a daughter of the world-famous Homeplace Eileenmere 999th 35. From a dam by a Blackbird Barry. A very typy, thick and deep-bodied heifer. Open.

SALE

MISNER FARM PRODUCTION ★ SALE ★ NOVEMBER 6th

HERD ESTABLISHED 1934

SELLING

BULLS — 7 — BULLS

FEMALES — 43 — FEMALES

The female offering consists of granddaughters of Eileenmere 32d, Eileenmere 61st and Eileenmere 430th; daughters of Eileenmere Lad M. 18th and Eileenmere 1096th, my good son of The International Grand Champion, Eileenmere 500th; several bred and open heifers with deep, thick bodies, short legs and the well known Eileenmere smoothness; several cows with calves at side by Eileenmere 1096th, some of these calves make good 4-H prospects and may be sold separately. The cows and heifers are bred or rebred to our herd sire Eileenmere 1096th.

The bulls are sons of Eileenmere Lad M. 18th and Eileenmere 1096th. Several of the bulls are of serviceable age. "1096th" is siring some of our best calves.

These cattle are not fitted but in good pasture condition, ready to go to work. They are from our herd which was founded on Earl Marshall and Enlate breeding. The past 13 years, however, we have used bulls of Eileenmere breeding exclusively.

Be There —

November 6th

For Catalogs, write:
MR. ARTHUR C. MISNER, Route 1, HUNTINGTON, INDIANA

Farm is located one mile south and three and one-fourth miles west of Junction of Indiana 9 and 114 or one and one-fourth miles west of Goblesville.

HUNTINGTON Route 1 INDIANA —

LOAD-A-MIX

Self-unloading grain wagon. Also a transit feed mixer. Tractor powered. Hauls 60 bushels grain and automatically unloads in 3 to 4 minutes. The modern way to feed!

FEED MIXER

Auger-type mixer with "tornado" mixing action. Makes perfect blend of grains with concentrates. Low-cost 500 lb. farm-size unit. Also 1200 lb. and 2000 lb. models.

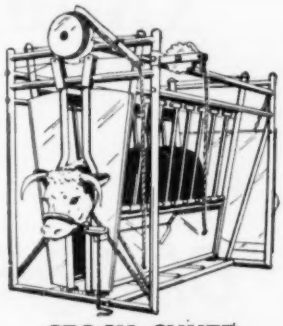

STOCK CHUTE

Safest, fastest, easiest of all chutes to operate! The *only* really humane chute! Stanchion-type. Tubular steel construction. Rope controls. Adjustable, head-holder.

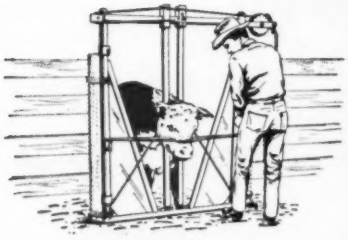

CHUTE GATE

Makes cattle handling easier, safer, faster. Restrains animal for grooming, branding, vaccinating, etc. Portable or permanent installation in any opening.

Livestock Equipment *by* FARNAM

The Choice of Leading Cattlemen the Nation Over for Dependable Service

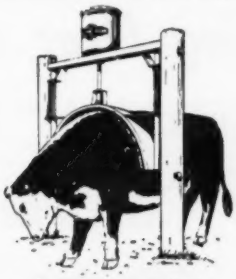

CURRI-OILER

Automatic "brush-type" oiler. Applies ounce of oil to each animal entering. Brushes oil down into hair and onto hide where insects are. Gets better results!

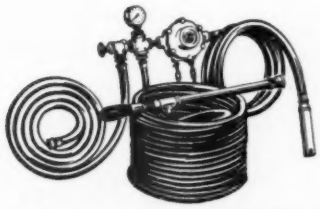

TRAK-TOR SPRAYER

Low-cost, high pressure livestock sprayer. NYRO "Nylon-Roller" Pump. Operates from power take-off. Develops 350 lbs. pressure at PTO speed. Delivers 4½ gals. per Min.

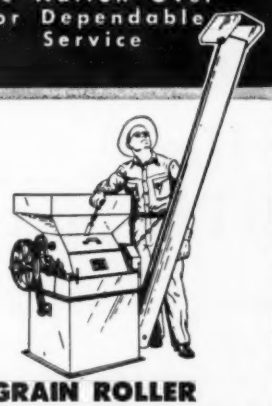

GRAIN ROLLER

Rolls, crimps, cracks small grains *without dusting*. Makes better feed of any grain. Low cost, farm-size units. Precision built. Knurled, chromed-steel rolls.

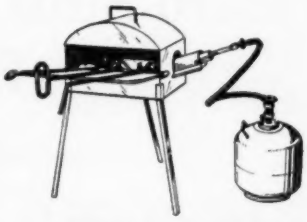

BRAND HEATER

Super-efficient, bottle gas burner keeps branding irons at correct heat for quick, clear branding. Windproof, asbestos-insulated furnace. Portable! Economical!

MAIL COUPON
For Illustrated Literature and 30-DAY TRIAL OFFER

FARNAM EQUIPMENT COMPANY

Dept. FE-2 OMAHA, NEBRASKA

PLEASE SEND Illustrated Literature and prices on items checked, also details of 30-Day "Free Trial". Plan

Name_____

Address_____

City_____ State_____

✔ CHECK ITEMS BELOW:

- ☐ Brand Heater
- ☐ Calf Table
- ☐ Chute Gate
- ☐ Curri-Oiler
- ☐ Feed Mixer
- ☐ Grain Roller
- ☐ Load-A-Mix
- ☐ Power Sprayer
- ☐ Sorting Gate
- ☐ Stock Chute
- ☐ Stock Waterer
- ☐ Trak-Tor Sprayer

Complete Dispersion of

4M

Of Registered Aberdeen-Angus Consisting

10:00 a. m.

MONDAY, NOVEMBER 9th

Selling Over 400 Head

As Follows:

207 Cows and Bred Heifers

130 Calves at Side of Cows

53 Open Heifers

15 Herd Bulls or Herd Bull Prospects

This offering will be sold as 275 Lots with Calves Selling at Side of Dam

This is a top producing herd of cattle that has been closely culled. You will find the kind you want here. Over 60 head of these cows and bulls selling were bred at Sunbeam Farms. Many of the calves are by the many times champion, Prince Oldfield of Ferndale. Many cows will be in calf to his service. Plan to be here.

Luther T. McClung
Registered and Commercial
4M ABERDEEN-ANGUS CATTLE

Families . . . . . .

Gammer

Blackcap Bessie

Edwina

Lucy

Evergreen Erica

Sunbeam Blackcap Empress

Witch of Endor

Tolan Blackcap

Queen Mother

Blackcap Effie

Sale Headquarters:
TEXAS HOTEL, FORT WORTH, TEXAS

ROY G. JOHNSTON, RAY SIMS, BILL HAGEL and MERLIN WOODRUFF, Auctioneers

LUTHER T. McCLUNG
Owner

the Luther T. McClung HERD

of Over 400 Head of Well Bred Cattle

at the ranch near

FORT WORTH, TEXAS

. . . . . *Families*

Rosemere Barbara

McHenry Barbara

Maid of Bummers

Buxom Maid Miss Burgess

Miss Burgess

Blackcap

Pride

Erica

and other Standard Families

Breeders:

Many cattle selling here bred by top breeding establishments such as:

Sunbeam Farms
Angus Valley Farms
J. Garrett Tolan Farms
Ankony Farm
Fuerst Stock Farm
Ferndale Ranch
Red Oak Farms
Triple -A- Ranch
Simon Angus Farms
West Woodlawn Farms
Shadow Isle Farms
Fooks Angus Farms

and many others—

WRITE FOR CATALOG
J. B. McCorkle, Sale Manager, Smithville, Missouri

E. H. ANDERSON for Aberdeen-Angus JOURNAL

LUTHER T. McCLUNG
Owner

Luther T. McClung
Registered and Commercial
ABERDEEN-ANGUS CATTLE

ABERDEEN-ANGUS BREEDERS—

You Are Invited To Attend The

HOUSTON FAT STOCK SHOW

FEBRUARY 3-14, 1954

$10,400 IN ANGUS PREMIUMS

$8500 For Breeding Classes

$1900 For Steer Classes

ENTRIES CLOSE DEC. 15

Cattle Arrive at Show Feb. 8

Judged Feb. 10 and Released Feb. 14

For Premium List, Entry Cards and Other Information, Write:

JOHN S. KUYKENDALL

Livestock Manager

P. O. Box 2371 • HOUSTON, TEXAS

RALPH A. JOHNSTON, PRESIDENT

Consigns . . .

—to the—

"QUALITY PRINCE" SALE

November 3d, Stillwater, Oklahoma

10 Choice Females

Here is a picture of

BLACKCAP EMPRESS of A. A. F.

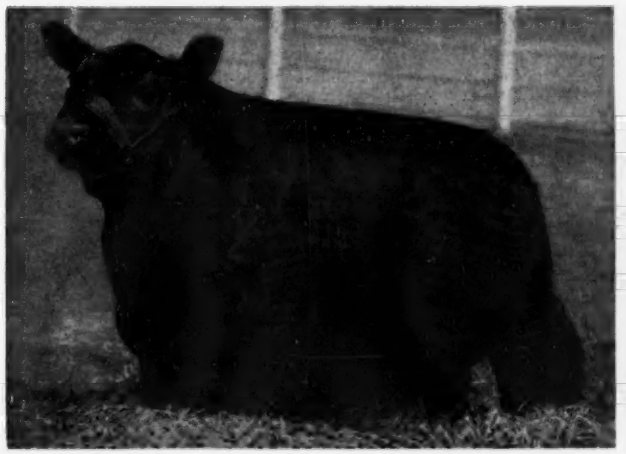

This fine heifer is a typical sample of our offering. Some of these females are sired by

Alford's Quality Prince

and some by

Alford's Quality Prince 23d

Most of them will be bred to

Alford's Quality Prince 175th

Junior Herd Sire

These females are all of good families including 2 Barbaras, 2 Maid of Bummers Miss Burgess and 1 Chimera.

• • • •

All Quality Cattle

JESS B. ALFORD, Owner

PARIS, TEXAS

Annual Southwestern Regional Aberdeen-Angus Show and Sale

TO BE HELD AT THE TULSA FAIRGROUNDS

November 2d 1953

8 BULLS ★ 60 FEMALES

The bulls we are selling will be of top breeding. The offering consists of sons of Black Peer 28th of Angus Valley; Prince Eric Again by "Prince Eric"; Barbara Bandolier of Don Head, the first son of Eileenmere Quality Prince to sell; sons of Quality Prince 23d, Prince Sunbeam 408th and Eileenmere 939th. You couldn't find a better offering of bulls in the top sales of the land. They have all been inspected by the sale committee and we know they are good.

The females, like the bulls are the best to be found in a regional sale. Here are a few samples of the good ones to show and sell—A Bessie by Black Peer 34th of Angus Valley; a heifer bred to Prince Esquire; a daughter of the Regional Champion bull, Prince Evascus, bred to Eileenmere Quality Prince; a Gammer heifer by Eileenmere 1005th; a good Witch of Endor by Black Peer 40th of Angus Valley; a daughter of Quality Master Prince; a Jilt by Prince Envious of A. R.; a daughter of "Black Peer 28th"; a daughter of Eileenmere Quality Prince; a Witch by Everbest Prince; a daughter of Prince Envoy of Sunbeam. Along with this fine group are other top families such as Maid of Bummers, Miss Burgess, Lucy, Barbara and Eulima.

Consignors

E. H. ANDERSON	Chillicothe, Missouri
E. W. THOMPSON	Sedalia, Missouri
UNIVERSITY OF ARKANSAS	Fayetteville, Arkansas
FREDDIE JOHNSON	Breckinridge, Oklahoma
L. A. SLOAN	Imboden, Arkansas
MILDRED KINSEY COLE	Okmulgee, Oklahoma
B BAR K FARM	Tulsa, Oklahoma
I. O. KILE	Coalgate, Oklahoma
T. RICHARD LACY	Miami, Oklahoma
TRIPLE E RANCH	Wewoka, Oklahoma
H. S. DIEM & SON	Tulsa, Oklahoma
ANGUS VALLEY FARM	Tulsa, Oklahoma
W. H. PIPKIN & SON	Springfield, Missouri
ARTHUR CARRIER	Lockwood, Missouri
LEE GORGES	Fall River, Kansas
A. C. MAHAN	Marianna, Arkansas
J. W. LAVERY	Cushing, Oklahoma
HAYDEN MOORE	Alma, Arkansas
CLIFFORD KENNY	Woodward, Oklahoma
SUNBEAM FARM	Miami, Oklahoma
ORCHARD HILL FARM	Enid, Oklahoma
CHARMAY ANGUS FARM	Seminole, Oklahoma
C. T. RANCH	Miami, Oklahoma
FLOYD Z. GILL	Tulsa, Oklahoma
DOUBLE DIAMOND RANCH	Talala, Oklahoma
C. W. HILL	Wewoka, Oklahoma
OKLAHOMA A. & M. COLLEGE	Stillwater, Oklahoma
P. & M. FARMS	West Mineral, Kansas
RED OAK FARM	Rocky Comfort, Missouri
LEWIS ANDERSON	Chillicothe, Missouri

Tulsa, Oklahoma

Annual meeting and dinner at the Mayo Hotel, Tulsa, Oklahoma on Sunday evening, November 1st.

DEAN A. E. DARLOW, Sale Manager

For Information, write:
TRACEY M. HUNSECKER, Jr.
Broken Arrow, Oklahoma

Judges:
LES LJUNGDAHL
Secretary of Kansas Association
WARREN BENSON
Secretary of the Georgia Angus Association

Southwestern Regional Association

The "Quality Prince" SALE

NOVEMBER 3d, 1953

Stillwater, Oklahoma

Selling 3 Bulls — 52 Females

Juana

Edwina

BLACKCAP EMPRESS

Lucy

WITCH of ENDOR

Maid of Bummer's Miss Burgess

ELBA

Barbara

ZARA

Blackcap Bessie

BLACKCAP EFFIE

Gammer

CONSIGNORS

Oklahoma A. & M. College	Stillwater, Oklahoma
Adams Angus Farms	Edmond, Oklahoma
Jess B. Alford	Paris, Texas
Bar-W Farms	Henderson, Texas
Burch Angus Farm	Ravia, Oklahoma
Charmay Angus Farm	Seminole, Oklahoma
Clearwater Farms	Springfield, Missouri
J. H. Clendenen	Henderson, Texas
Carlton Corbin	Ada, Oklahoma
W. B. Hann	Henderson, Texas
Hill Top Angus Farms	Henderson, Texas
W. B. Hissom	Tulsa, Oklahoma
Arthur Johnson	Ryan, Oklahoma
Joe R. Lemley	San Angelo, Texas
Donald McMahan	El Reno, Oklahoma
Harley Thomas	Stillwater, Oklahoma

For Catalog, Write:
A. M. WILKINS, Sale Manager
Henderson, Texas

Lady Ida ★ Jilt and Many Others . . . the CREAM of the CROP

Essar Ranch
Aberdeen Angus of Merit

Bessie 5th of Shadow Isle 1502475 — The Top Selling Female $16,200

More Proof . . . . . More Greats by Prince Sunbeam 328th

Where? The Recent Shadow Isle Sale

Only 5 Daughters of "328th" Sold—

Lot 13	$16,200.00	White Gates Farm
Lot 19	9,100.00	Hillside Farms
Lot 24	7,000.00	Haystack Ranch
Lot 27	3,000.00	Gallagher's Farm
Lot 43	4,300.00	Hideaway Farm

The Average—$7920.00

We've heard more about the ability of Prince Sunbeam 328th as a bull sire—The above indicates he can also sire females.

Plan your winter vacation in Texas—The Sunshine Sale circuit of International Champions February 18th, 19th, and 20th. Hays - "77" Ranch, Essar Ranch, and M & L Ranch.

TOM SLICK PAUL KEESEE TOMMIE STUART ARTHUR GEE

Essar Ranch, San Antonio, Texas

R. F. D. 4—Box 176 A

Sponsoring the BEEF BREED with a RECORD SERVICE to the BREED is our CONSTANT AIM

THE ABERDEEN-ANGUS JOURNAL

FRED HAHNE, Founder, Webster City, Iowa

Volume 35, Number 4 WEBSTER CITY, IOWA, NOVEMBER, 1953 Price 25 cents

WITH THE ANGUS ABROAD

By JOHN HARRIS of the "Farmer and Stockbreeder," London.

IN PUBLIC and in private the Aberdeen-Angus breed of cattle is enjoying a good year in Britain. On the one hand it has done well in the big shows and sales which are the shop window of a breed and, on the other, it is more than holding its place in the commercial world of beef cattle production.

The show season for Angus recently reached its climax in the winning of the Burke Trophy for beef or dual-purpose breeds at the Royal Show of England. In this award the male and female champions of each beef breed are judged as a pair, and the "Blacks" had two redoubtable performers to represent them, against eight other teams. The bull was Remormon of Douneside, senior sire in the Aberdeenshire herd of MacRobert Farms, and the cow Mrs. G. T. Black's Ermelin of Edenwood.

TWO SUPREME CHAMPIONS—Remormon, a son of the 7,100 guinea ($20,900) sire of Derculich, is an outstanding show bull. In 1950, 1951, and 1953 he has been male champion of his breed at the Royal Show of England and he won the same award at the Royal Highland Shows of 1951 and 1953; yet he is only a four-year-old. He and Ermelin have had many a tussle in the supreme breed championship; this year the cow won this honor, at both the big shows mentioned, her victory over the bull at the Alloa Highland reversing the decision at the same show two years ago. Ermelin, perhaps the most lovely cow of her breed we have seen in the show ring since the war, is by Baron Bude of Harviestoun—it was largely on animals of Harviestoun blood that Mrs. Black founded her herd in 1940.

Another herd enjoying a run of success is that kept at Bywell Hall in Northumberland by Viscount Allendale. The heifer Jovie Erica of Bywell by Prince of Paradise (by Emperor of Derculich) was reserve female champion at the English Royal Show and indeed stood between Ermelin and Remormon in the grand breed championship.

TRIUMPHS OF SMITHFIELD SHOW—Mention of Jovie Erica brings to mind the London Smithfield Fat Stock Show, scene of such triumphs for this breed that one has to go back to 1915 to find a year in which an Angus or one of its crosses was not supreme champion, and where Angus last year won the Norfolk Cup for a team of three pure-bred beef steers against all other breeds. Jovie Erica was reserve champion heifer of any breed or cross at Smithfield last December.

At the same time as the Highland, the Royal Counties Show takes place in Southern England. It has two inter-breed awards, for the best female of the beef and dairy types respectively. The beef award resulted in yet another triumph for an Angus, the winner being Mr. William Lee's Beauty of Hatch Gate.

In the sale ring the Angus have had a grand time, too. At the Perth Sales of 1953 the breed enjoyed wonderful success, perhaps the best of all time there. The average of £350 (£980) for 426 bulls has only been beaten by the £410 (£1,150) in 1952, but 81 fewer were sold then.

Following Perth, and in a few instances before it, comes a series of sales at which the buyers much more largely comprise commercial cattlemen, looking for bulls for crossing purposes. This trade, of course, is the backbone of a beef breed, and if this season's results are a yardstick, the Angus has no cause to fear for the future. The following bull averages from the most important of these sales, with the figures for 1952 in brackets, tell their own story: Caithness £117 (a) (£87), Aberdeen (Feb.) £111 (£96), Aberdeen (March) £109 (£77), Elgin £80 (£83), Perth (March) £136 (£75), St. Boswells £192 (£163), Inverness £108 (£86). At the main English sale at Leicester the bull average was down from £165 to £142, but in fact that represented a sounder trade—there being no very high prices—and heifers went up from £102 to £124.

These were sales of solid trade, rather than high prices, when many good crossing bulls of real substance change hands at around the 150 guinea (b) mark. At St. Boswells, however, there was 700 guineas for the champion from the Haymount herd of Messrs. Arnott who did so well at Perth. At the Perth Supplementary Sale Fordhouse received 450 guineas for the champion and the Leicester champion from Misterton realized 500 guineas. Both big Irish sales were more successful than in 1952 with an average of £113 at Dublin and 525 guineas for the champion.

RESTORING BALANCE OF FARMING—The better money that breeders have been making of their young bulls indicates not only an expanding trade for this particular breed, but is a sign that the balance of British farming is being restored. It is widely recognized that over-encouragement of dairying led to milk being produced in areas far better suited to rearing store cattle for beef. Now, by better fat cattle prices and a headage grant for calves reared, these matters are being corrected.

The Angus breed supplies more than half the beef sires in Scotland, as witness the latest annual figures for bull licenses granted in that country, these representing perhaps the most accurate gauge of breed popularity. Angus account for 1,300 out of the 1951 total of 2,543 for the pure beef breeds. In England and Wales the Angus total is growing, the last three years returning 439, 451 and 518 respectively.

This wider use of the Black Polled sire can be expected to continue. In Britain we think we can see the end of the day when the butcher must accept the meat he is given. And then, when the consumer can make his or her preference felt, the breed which produces the highest quality meat in the world will reap its full reward again.

So as the summer show season ends in Britain, Angus breeders look forward with confidence to the sales and fat stock shows of autumn and winter. They should make 1953 year a still more notable one for the breed.

(a) £1 — $2.80
(b) 1 guinea — $2.94

KANSAS, FIRST HOME OF THE BLACKS

Simon Bull, Ralph Smith Female Win Purples at Hutchinson

National Show at Kansas State Fair Commemorates 80th Anniversary of Aberdeen-Angus Cattle in America.

Story and Pictures
By GEORGE VEST

The striking anniversary banner at the top of this page was posted in the show barn at the Kansas State Fair, Hutchinson, by the American Aberdeen-Angus Breeders' Association, Chicago. Celebration of the Bonnie Blacks' 80th anniversary in this country was held in connection with the National Show at Hutchinson.

Opposite Page: Top—The Grand Champion bulls at the National Show held in connection with the Kansas State Fair, Hutchinson. On the right is John Simon with the Grand Champion, Prince 105 of S. A. F., owned by Simon Angus Farms, Madison, Kansas, and Hays Ranch, Kerrville, Texas. To the right, behind the Grand Champion, is John's mother, Mrs. John A. Simon, and to her right is Judge Al Darlow, of Oklahoma A. & M., Stillwater, Oklahoma. Bull on the left is Black Knight 95 of AV, shown by Angus Valley Farms, Inc., of Tulsa, Okla. He was Reserve Grand Champion bull of the show. At the halter is Angus Valley Herdsman Earl Dugger. Center picture—Best ten head of the National Show were shown by Simon Angus Farms, Madison, Kansas. Picture was snapped in front of the fairgrounds grandstand following the evening parade of livestock and exhibition of 110 Angus in eleven groups of ten. Lower picture—Grand Champion females of the National Show. On the right is Shadow Isle Black Jestress 2, owned by Ralph L. Smith Farms, Chillicothe, Missouri. Behind the Grand Champion, left to right, are: George Cooper, farm manager; Ralph L. Smith, farm owner, and Efton Bradley, herdsman. Reserve Grand Champion, on the left, is Elaine 3 of Shadow Isle, owned by Shadow Isle Farm, Red Bank, New Jersey. Shadow Isle Owner Dr. Armand Hammer is directly behind the Champion while Arthur Neuenschwander, herdsman, is at the halter.

SIMON ANGUS FARMS, Madison, Kansas, and Ralph L. Smith Farms, Chillicothe, Missouri, showed the Grand Champion Aberdeen-Angus at the National Show held in conjunction with the Kansas State Fair, Hutchinson, September 20 to 25. The show commemorated the 80th anniversary of Angus cattle in America, the Bonnie Blacks having first arrived in Kansas in 1873. The event, highlighted with three days of activity including a sale and a spectacular display of the best ten head in front of the grandstand, was overflowing with quality cattle brought together by 53 exhibitors from Kansas, Missouri, Oklahoma, Iowa and New Jersey. Judge was Dr. A. E. Darlow, of Oklahoma A. & M., Stillwater, Oklahoma.

The top bull honors of the show went to Prince 105 of S. A. F., an outstanding senior yearling son of Prince 105 of TT, who was awarded the Senior and Grand Champion ribbons. Exhibited by Simon Angus Farms, Madison, Kansas, he is owned jointly by the Simons and Hays Ranch, of Kerrville, Texas. Best of the females was Shadow Isle Black Jestress 2, Junior and Grand Champion of the show. This first prize senior heifer, a typy individual, is a daughter of the late Prince Eric of Sunbeam and is owned by Ralph L. Smith Farms, Chillicothe, Missouri.

Reserve Grand Champions were shown by Angus Valley Farms, Inc., of Tulsa, Oklahoma, and Shadow Isle Farm, Red Bank, New Jersey. The Angus Valley entry, Black Knight 95 of A. V., a smooth son of Black Peer 28th of Angus Valley, was the Junior and Reserve Grand Champion bull. Elaine 3 of Shadow Isle, a deep bodied daughter of Prince Sunbeam 249th shown by Shadow Isle, was Senior and Reserve Grand Champion female.

Black Knight 49 of A. V., shown by Angus Valley was Reserve Senior Champion bull while Prince T 160 of S. A. F., exhibited by Simon Angus Farms, was the Reserve Junior Champion bull. Penney and James, of Hamilton, Missouri, showed the Reserve Senior heifer in Homeplace Elberica 17 while Shadow Isle's entry of Elaine

27

175

Above: Featured speakers at the National Show banquet held in the American Legion Bisonte Hotel, Hutchinson, were, left to right: Frank Richards, secretary of the American Aberdeen-Angus Breeders' Association, Chicago; William Ljungdahl, Menlo, Kansas, and Fred Schultis, president of the Kansas Angus Association, Great Bend.

Below: Out for their class showdown at the National Show are these Senior Champion bulls. Left to right, they are: Second prize two-year-old, Everbest Prince 100 of S. A. F.; first prize senior yearling, Prince 105 of S. A. F.; second prize senior yearling, Everbest Prince 92 of S. A. F.; first prize two-year-old, Black Knight 49 of A. V. Prince 105 of S. A. F., shown by Simon Angus Farms, went on to win the Senior and Grand Championships of the show. Black Knight 49 of A. V., shown by Angus Valley Farms, Inc., was Reserve Senior Champion while another Angus Valley bull, Black Knight 95 of A. V. later won the Junior and Reserve Grand Championship. Both second prize bulls in the picture were shown by Simon Angus Farms.

Opposite Page: Top picture shows Judge Al Darlow, of Oklahoma A. & M. in action at the National Show. Here he looks over a good quality class of females. Lower picture was snapped during the National Sale, held on the Kansas State Fairgrounds following the National Angus Show. Cattle barns and show ring are in the center of the photo.

12 of Shadow Isle was the Reserve Junior Champion female. Simon Angus Farms showed the best 10 head winning altogether nine firsts and six seconds in class competition. Next along this line were Shadow Isle with six firsts and five seconds and Angus Valley with three firsts and three seconds.

Prince 105 of TT sired the best get-of-sire for Simon Angus Farms with Angus Valley placing second on the get of Black Peer 28th of Angus Valley. Third was Shadow Isle on the get of Prince Eric of Sunbeam while Penney and James were fourth on the get of Homeplace Eileenmere 687th. The junior get-of-sire class was topped by Simon Angus Farms followed by Shadow Isle, Penney and James and Triple-A-Ranch, Jonesburg, Missouri. Simon exhibited the best pair of calves followed Shadow Isle and El-Jon Farms, Rose Hill, Iowa. Shadow Isle had the best pair of females with Penney and James second and Angus Valley third. Pair of yearlings also went to Shadow Isle with Angus Valley and Simon Angus next in order.

Featured speakers at the National Show and Sale banquet, held the evening of September 23, were William Ljungdahl, Menlo, Kansas; Frank Richards, secretary of the American association, and Fred Schultis, president of the Kansas association. Ljungdahl outlined the growth and progress of the Angus breed since their introduction into this country at Victoria, Kansas, on May 23, 1873. He pointed out how the Blacks have gained steadily in popularity despite the firm entrenchment of the other beef breeds long before the arrival of the Doddies. Richards, who also spoke briefly on the 80th Anniversary of Angus cattle in America, commented in addition on the importance of continued progress in the future. "Although the breed has come a long way in the past 80 years," he stated, "we still have a long way to go." Schultis, who commented on behalf of the Kansas association, acted as master of ceremonies for the evening introducing along with the regular speakers, Jack Davis, of the Hutchinson Chamber of Commerce, who in turn made the presentation of trophies. The evening concluded with an auction of Sunflower centerpieces with Mrs. William Volkmann, president of the National Women's Auxiliary of the American Aberdeen-Angus Breeders' Association, in charge. Proceeds of the auction went to the Kansas Ladies Auxiliary.

In addition to President Fred Schultis, Great Bend, other officers of the Kansas Aberdeen-Angus Breeders' Association are: Glenn Dodson, Wichita, vice-president; Lester Ljungdahl, Manhattan, secretary, and Robert A. Finney, (Please turn to page 154

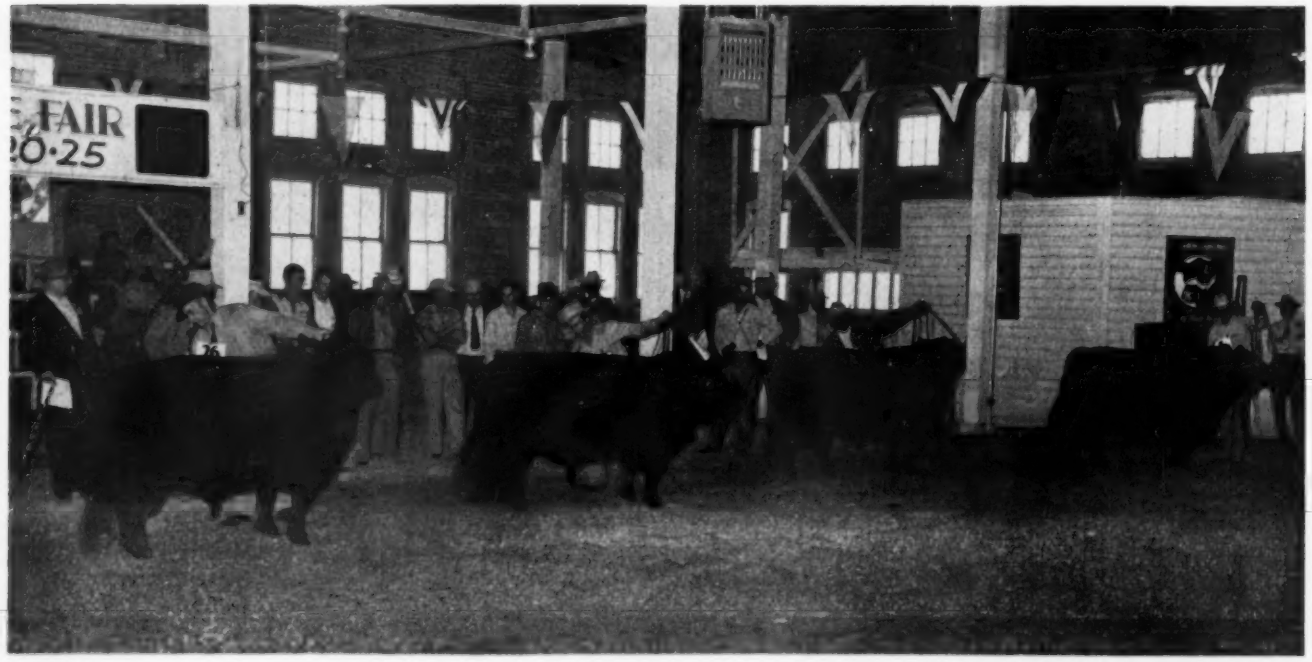

179

Story and Pictures by George Vest

Meet The . . .

Springmeyers

of Gardnerville, Nevada

FOLLOWING the recent Western Aberdeen-Angus Futurity show at Santa Rosa, California, Walter Smith, field representative for the American Aberdeen-Angus Breeders' Association, and I were able to visit several commercial operations on the Pacific Coast. Among them was the Green Acres ranch of Mr. and Mrs. Lloyd Springmeyer, Gardnerville, Nevada.

Lloyd, looked upon as one of the true cat-

(Please turn to page 122

LEFT: Mr. and Mrs. Lloyd T. Springmeyer in front of their ranch home. Below: Lloyd Springmeyer and American Aberdeen-Angus Association Fieldman Walter Smith, nearest camera, look over some of the breeding cows on the Springmeyer ranch. Although the mailing address of the Springmeyers is Gardnerville, Nevada, the ranch proper is situated in Alpine county, California. The tiny town of Markleeville, California, can be seen in the center background of the photo.

OPPOSITE PAGE: Upper photo shows a few of the Springmeyer brood cows and calves being brought down to irrigated pasture, which contrasts directly with the natural vegetation seen in the right hand corner of the picture. Lower photo was taken from an irrigated pasture near the Springmeyer ranch homestead. The ranch home is in the grove of trees to the right while the foothills of the Sierra Nevada mountains rise to the West in the background.

Angus Help Build Boys

Hampden County School Herd Serves Dual Purpose

TOM REIDY'S idea of nearly 20 years ago is paying off handsomely for the Hampden County Training School of Feeding Hills, Massachusetts. Located near Springfield the Hampden County Training School is the temporary home of up to 50 boys ranging from 7 to 16 years of age.

All are court wards. Some are orphans or half orphans; others because of unsatisfactory home conditions and minor infractions of the law are assigned to the Training School. For the past 20 years Tom Reidy has presided over the welfare and rehabilitation of these boys as superintendent of the school. His boys represent a cross section of this part of the industrial east as to race, creed and color.

Firm, yet fair and human, Tom Reidy still likes his job after two decades at it. Monetary rewards have not been great, but there has been the satisfaction of seeing hundreds of problem boys developed into worth while citizens.

In the job building a sense of responsibility into his wards; into making them experience the reward of work well done; of being of importance and wanted, the Aberdeen-Angus herd has played a big part. Tom Reidy had in mind an Angus herd shortly after coming with the school. In 1937 he was able to sell county officials on the idea of a purebred Angus unit and for $1,000 a purchase of 14 head was made. This sum brought to the Training School eight young cows, a bull of Briarcliff breeding, two steers and three small heifers. The cattle were of Laurel Hill breeding. Two of the original cows, now 21 years old, are still in the herd.

From the start the School herd has been handled on a practical basis. The first idea was to produce all of the beef needs for the boys. The annual bull calf crop, plus an occasional heifer of undesirable conformation, has been able to do this. At the same time the better heifers were put back into the herd. The herd now is large enough to allow the sale of heifers and bulls each year, plus the table beef. It also allows the feeding and fitting of steers for show, by boys who have advanced in responsibility and know-how.

Angus are not the only live stock on the 300 acre Training School farm. Dairy cattle, swine and poultry also are raised—largely for the food needs of the school. In addition to their regular schooling and recreation Tom Reidy assigns boys to the various farm units. The idea is to put the boy at a chore he prefers. None of the court wards are farm boys. Most of them do not have the slightest idea of the process of producing food. But with careful training and guidance many of them make apt pupils. As they learn and show an inclination to take responsibility they are assigned a regular job with the live stock units. And the Angus herd is the preference of many.

Some months ago the eastern press featured the story of a Training School boy whose period of assignment to the home was up. But he appealed to the court to allow him to stay a few more weeks. The reason: he had an Angus steer assigned him for show fitting and feeding. He wanted to take the calf the rest of the way. The request was granted and the boy showed the calf at the Eastern States Exposition. He didn't win any blues or purples, but he was well up in the money in tough competition. Tom Reidy figures this boy is ready to take his place in the world as a good citizen in spite of an unfortunate start.

In talking of the background of the boys in the school this otherwise genial Irishman can work up quite a temper. In all of his years at this kind of work he has found that "it is not a matter of problem boys; in almost every case it is problem parents. Mostly it is a matter of broken homes. When a

(Please turn to page 120

CATTLE FOR BOYS—Tom Reidy, below, is a firm believer in the value of an Angus cow herd in making good citizens out of the boys entrusted to his care. Below are some of the cows and calves in the pure bred herd of the Hampden County Training School.

The first two pictures on the page opposite are two more views of the cattle and farm buildings at the Massachusetts training school. Below is the attractive main building and dormitory of the Hampden County Training School.

GRAND CHAMPION AWARDS TO PENNEY and JAMES AT INDIANA FAIR

In one of the strongest Indiana State Fair shows to date, Penney and James, of Hamilton, Missouri, won both bull and female Grand Champion awards. But giving the Home Place Herd a stiff go all the way were the entries of Robert E. Green, Oaktown, Indiana, and J. Garrett Tolan Farms, Pleasant Plains, Illinois. To these two exhibitors went the Reserve Grand Champion ribbons. Altogether 84 exhibitors from Indiana, Kentucky, Illinois, Ohio and Missouri participated in the September 11 show which was judged by Bob Williams, of Great Oaks Stock Farms, Rochester, Michigan.

Tops in the bull classes was the Penney and James entry, Homeplace Eileenmere 375th, fresh from his victory as Grand Champion Bull of the National Show held at the Ohio State Fair the week before. A deep, short coupled son of Homeplace Eileenmere 999th 35, he repeated his victory at Indiana with the Senior and Grand Championships. Standing second to this champion was Eileenmere R. G. 101, a smooth quality son of Eileenmere 4487th, shown by Robert Green, who was Junior and Reserve Grand Champion bull of the day.

In the female department, Penney and James again stepped into the spotlight, this time with the Senior and Grand Champion Female, Homeplace Elberica 17th, a typy daughter of Homeplace Eileenmere 500th. J. Garrett Tolan Farms exhibited the Junior and Reserve Grand Champion in a smooth daughter of Eileenmere 1062d, T. T. Miss Burgess.

The Reserve Senior and Reserve Junior

(Please turn to page 100

Opposite Page:

MINNESOTA STATE FAIR—Grand Champion bulls were shown by Shady Lane Farms, Clear Lake, South Dakota in Prince 301 of Shady Lane, on the left, and Prince 146th of Shady Lane, on the right. Both bulls, Senior and Reserve Senior champions respectively, were sired by Ever Prince 40th. Shady Lane Farms owners John Gauger, left, and Melton Gauger pose with Judge P. S. Shearer, center, of Iowa State College.

INDIANA STATE FAIR—Penney and James, Hamilton, Missouri, exhibited the Senior and Grand Champion Bull, Homeplace Eileenmere 375th, on the left, while Greenmere Farms, Oaktown, Indiana, had the Junior and Reserve Grand Champion Bull in Eileenmere R. G. 101st. Pictured with the Greenmere bull are left to right: Tom and Robert Green, Farm Owner Bob Green and Herdsman Andy Meikle. Behind the Penney and James winner are Judge Bob Williams and Herdsman Gene Schubert, at the halter.

MINNESOTA STATE FAIR—John Gauger, Clear Lake, South Dakota, left, stands at the halter of Shady Lane Farms' Senior and Grand Champion Female, Elga E. P. 2d of Shady Lane, sired by Ever Prince 40th. At the right, Stan Campbell, of Campbell Brothers, Utica, Minnesota, poses with the Junior and Reserve Grand Champion Female, Highland Eve, a daughter of Highland Gael.

INDIANA STATE FAIR—Gene Schubert, Penney and James herdsman, poses at the halter of Homeplace Elberica 17th, the Senior and Grand Champion Female. Homeplace Elberica 17th is a daughter of Homeplace Eileenmere 500th and is owned by Penney and James, Hamilton, Missouri.

BULL
INDIANA
STATE FAIR
19 53
GRAND
CHAMPION
ANGUS BULL
INDIANA
STATE FAIR
1953
ABERDEEN-ANGUS
BULL
INDIANA
STATE FAIR
19 53

The Junior ABERDEEN-ANGUS Breeder

ERNEST F. HOECK, CARSON, IOWA WINS ANGUS HEIFER AT 1953 IOWA STATE FAIR

Ernest Hoeck, Carson, Pottawattamie County, Iowa 4-H club boy won the Angus heifer which was presented by the American Angus Association; the Iowa Angus Association and the Iowa State Fair to the outstanding Angus club member in the State of Iowa for 1953. Ernest is 20 years of age.

Ernest was selected as the outstanding Angus club member by a committee of Rex Harmon, Creston, Iowa; Wayland Hopley, Jr., Atlantic, Iowa and Lloyd Albers, Spirit Lake, Iowa, all Iowa Angus breeders and Kenneth Fulk, Field Representative, Iowa Beef Producer's Association. The heifer presented Ernest was Prizemere Proudmeress, calved February 20, 1952 and purchased from Hopley Farms, Atlantic, Iowa. She is a granddaughter of Eileenmere 487th, sired by Proud Eileenmere G. N. Her sire's dam traces directly back to Hanes' Eileenmere 2d. Out of Prizenora Elbers she goes back almost entirely to Earl Marshall breeding on the dam's side.

Each county was eligible to enter one boy and then in turn the outstanding boys were selected for interviews by the committee. Ernest was selected because of his outstanding Angus record, both in the show ring and at home. Some of his awards during the six years of club work have been 1949 Grand Champion Steer and First Heavy Angus at Ak-Sar-Ben. 1950, Showmanship Swine division Ak-Sar-Ben, Food Producers medal Iowa Poland China Breeders. Honor medal Lions Club Record book and achievement award. 1951, County Grand Champion Steer; Savings Bond from Council Bluffs Savings Bank, Poultry medal trophy from Ralston Purina Co., cash awards on purebred cattle and hogs. Was selected as outstanding Boy of West Pottawattamie Co., second place award for Poland China Production in Iowa. Record Book Award, Lions Club.

1952 Gold medal for leadership in county work; champion beef showman of W. Pottawattamie Co. Meat animal champion of county. Record book award, Lions Club; gold medal Field Crops Award. All expense trip to Chicago International Livestock Show. A total of 89 ribbons, 11 purple, 30 blue.

1953 Second place swine showmanship county fair. Blue award on produce of Dam Angus heifer, county fair. "Recognition outside 4-H". Honored guest at Cattle Feeders Banquet, Council Bluffs, Iowa 1949-1951. Gave a demonstration over television W.O.W. TV 1949. Was named Top 4-H boy of Iowa in production and records of Poland China Hogs. Received award at Cedar Rapids, Iowa 1952. Attended Iowa State R.Y.P. convention at Ames, 1953. Was delegate from West Pottawattamie County to Iowa State 4-H Conservation Camp, 1953.

Ernest without the cooperation of his father went into the purebred business and now has sold his father on the idea. The herd which he had accumulated during his 4-H career was not of the quality that he desired so he has sold all but five head of females and now he and his father are going ahead together to improve the herd.

Runners-up were: John Frimml, Benton Co.; George Graham, Poweshiek Co.; Leon Pralle, Franklin Co.; Tom Nichols, Marion Co. and Robert Schultz, Louisa County.

Mrs. Forrest W. Lemons, president of the Illinois State Women's Auxiliary of the American Aberdeen-Angus Breeders' Association, presents Judy Castle, of Morton, Illinois, with the auxiliary trophy which is awarded to the girl with the most outstanding project. The trophy was presented to Judy on behalf of her steer which was first prize lightweight of the Junior Steer Show at the Illinois State Fair and Reserve Champion Angus at the Tazewell County Show.

—o—

LIST PLACINGS IN JUNIOR BEEF SHOW AT ALL IOWA FAIR, CEDAR RAPIDS

A total of 46 heifers and 47 steers were shown in the Angus division of the All-Iowa Junior Beef Show held in conjunction with the All-Iowa Fair at Cedar Rapids, August 16 to 23. The Champion heifer, Erica McHenry of W. II, was shown by Richard Wallace, of Jefferson, while the Reserve Champion, Miss Eisa Bandolier W., was shown by Garry Williams, also of Jefferson. The top steer awards went to Donald Benish, Fairfax, and Bill Frimml, Atkins. Benish's

(Please turn to page 124

THE REV. JAMES L. NEIGHBOURS

Laban and Jacob's Cattle Agreement

Laban thought that by taking all of the spotted cattle away he could prevent any more spotted ones being born into his herd and, therefore, he would not have to give Jacob any cattle. However, Jacob had other plans for increasing his possessions. By his ingenuity he secured an ample supply of the rarer varieties of cattle. The method which he adopted to deceive the females as to the color of the males and to influence the offspring is said to be known to breeders.

A VERY interesting story about cattle is found in the 30th chapter of the book of Genesis. It reads as follows: "And it came to pass, when Rachel had born Joseph, that Jacob said unto Laban, Send me away, that I may go unto mine own place, and to my country. Give me my wives and my children, for whom I have served thee, and let me go: for thou knowest my service which I have done thee. And Laban said unto him, I pray thee, if I have found favour in thine eyes, tarry: for I have learned by experience that the Lord hath blessed me for thy sake. And he said, Appoint me thy wages, and I will give it. And he said unto him, Thou knowest how I have served thee, and how thy cattle was with me. For it was little which thou hadst before I came, and it is now increased unto a multitude; and the Lord hath blessed thee since my coming: and now when shall I provide for mine own house also? And he said, what shall I give thee? And Jacob said, Thou shalt not give me any thing: if thou wilt do this thing for me, I will again feed and keep thy flock. I will pass through all thy flock to day, removing from thence all the speckled and spotted cattle, and all the brown cattle among the sheep, and the spotted and speckled among the goats: and of such shall be my hire . . . And Laban said, Behold, I would it might be according to thy word. And he removed that day the he goats that were ringstraked and spotted, and all the she goats that were speckled and spotted, and every one that had some white in it, and all the brown among the sheep, and gave them into the hand of his sons. And he set three days' journey betwixt himself and Jacob: And Jacob fed the rest of Laban's flocks. And Jacob took him rods of green poplar, and of the hazel and chestnut tree; and pilled white strakes in them, and made the white appear which was in the rods. And he set the rods which he had pilled before the flocks in the gutters in the watering troughs when the flocks came to drink, that they should conceive when they came to drink. And the flocks conceived before the rods, and brought forth cattle ringstraked, speckled, and spotted. And Jacob did separate the lambs, and set the faces of the flocks toward the ringstraked, and all the brown in the flock of Laban; and he put his own flocks by themselves, and put them not unto Laban's cattle. And it came to pass, whensoever the stronger cattle did conceive, that Jacob laid the rods before the eyes of the cattle in the gutters, that they might conceive among the rods. But when the cattle were feeble, he put them not in: so the feebler were Laban's, and the stronger Jacob's. And the man increased exceedingly, and had much cattle, and maidservants, and menservants, and camels, and asses."

At this period in the history of man, it was the custom for a man to spend a certain period of time working for the father of his wife without wages. In other words, Jacob was married under the law of the matriarchate, which meant remaining with his wife's family. He had not paid a bride-price, except in the form of the value of his work, which was in part given to Laban, and thus Laban did not have to pay Jacob the usual wages. Under this system it was necessary for a man to have both the consent of his wife and the consent of his father-in-law before he could leave his wife's family and return to his own.

Therefore, at the beginning of our story, we find Jacob asking Laban for permission to return to his family, but Laban likes both Jacob and his work; so he asks him to remain with him, and he offers to pay him whatever wage he wants. However, Jacob is very wise. He refuses to accept a wage, but agrees to remain with Laban if Laban will give him all of the spotted and streaked cattle which shall be born into the herds and flocks after those which were already there had been removed (spotted and streaked cattle were very rare). Laban agrees to that proposition, and they immediately take all of the cattle that are already speckled out from the other cattle, and Laban takes the spotted cattle quite a distance from the other cattle and puts them under the care of his sons, probably thinking that the advantage was on his side. He left all the other cattle in Jacob's care. Then Jacob by a stratagem was able to get a large part of his uncle's flocks for himself. However, Laban had already obtained Jacob's services for fourteen years by mean and unworthy devices, and had given him no opportunity of enriching himself, nor had he assisted his daughters.

Laban thought that by taking all of the spotted cattle away he could prevent any more spotted ones being born into his flock and herd, and, therefore, he would not have to give Jacob any cattle. However, Jacob had other plans for increasing his possessions. By his ingenuity he secured an ample supply of the rarer varieties of cattle. The method which he adopted to deceive the females as to the color of the males and to influence the offspring is said to be known to breeders. However, the details of the stratagem are difficult to understand here because of the mingling of the source material. However, Jacob only used his stratagem with the stronger animals. That was the crowning point in Jacob's artifice. Had his plans been applied to all of the cattle, Laban would have detected his stratagem. As it was, Laban suspected some kind of unfairness, and he repeatedly changed the terms of his agreement; sometimes allowing Jacob only the spotted cattle, and sometimes only the streaked cattle. Finally, they had a big disagreement and Laban let Jacob go back to his own family.

The point of the story is that Jacob and Laban lived in the days when man's philosophy of life was "an eye for an eye and a tooth for a tooth." Laban took advantage of Jacob—so when he had the opportunity, Jacob took advantage of Laban. However, about 2000 years ago one of the greatest

(Please turn to page 120

EDITORIAL

BIBLE THOUGHT: Who shall ascend into the hill of the Lord? or who shall stand in his holy place? He that hath clean hands, and a pure heart; who hath not lifted up his soul unto vanity, nor sworn deceitfully. Psalm 24 (3-4).

The Outlook for Beef Cattle

One of the most prevalent questions asked of us in the past few weeks has been, "What do you think is in store for the commercial cattle feeders?" If we could answer this question and guarantee that our answer was 100% correct, we not only could go to the head of the class, but we probably could retire and rest on our laurels.

We have always been optimistic as regards the future, and this would be a pretty sorry world to live in if most folks did not look forward to constant improvement. I do not expect our readers to pay too much attention to what I have to say about conditions, but I have been reading articles in other magazines and papers and finding that the conclusions are just about in line with my own thoughts on the subject.

The Federal Reserve Bank of Chicago releases a monthly review called "Business Conditions", and a recent issue of this review predicted that corn belt farms will make a profit in the season ahead on cattle feeding operations. The following items are factors related to these experts opinions:

(1) The corn harvest is estimated at about three billion bushels, and Mid-West farmers are now trying to decide the usual question, "What price can I pay for feeder stock and still make a profit?"

(2) The banks will be extending a large volume of credit to finance feeding operations, and the bankers have been making a careful survey on the feeder profit outlook. A recent survey of Mid-West bankers shows that they will make loans on the usual terms to experienced farmers. They realize that this fall brings all the usual market uncertainties connected with cattle feeding—and in addition, the margin between feeder cattle and fat cattle bears particularly close attention since feed prices are relatively high compared to cattle prices. Current profits depend to a greater extent on margins even more than in recent years.

(3) The estimate shows that prices for slaughter cattle next spring will equal, or exceed, those of last May, and feed costs will stay at about the present levels. The support program provides the farmer with an alternative outlet for corn if profit prospects look dim—but it does not provide any outlet for either hay or pasture—nor does it provide any lucrative work for the slack winter months.

Therefore, the banks feel that most farmers who customarily feed cattle will do so again this year, and looking into the meat supply they foresee lots of top, medium and low grade beef on hand in 1954. Fortunately for the beef producers, the farmers are further reducing the number of hogs raised this fall and winter. This means that big increases in the pork supply can not occur until the fourth quarter of next year, too late to interfere seriously with the marketing of the cattle that are put on feed this fall.

Again asking the question, "What can we pay for feeders?", the bank review says from fifteen to sixteen dollars per hundredweight for good grade cattle.

That is what the bank review said, but we must study reports made in all other magazines and papers, too, before we make any predictions. A strong factor concerning the production of beef is the number of consumers of beef. The United States Census Bureau has revised the estimate of the anticipated 1975 human population. For several years they had it pegged at one hundred and seventy-five million by 1975, now they anticipate a population of two hundred and twenty-one million by 1975, or an increase of nearly three million persons annually.

While the earlier bank review predicted about three billion bushels of corn, later estimates predict the corn harvest at three billion, three hundred and thirty-three million bushels—and also points out that the United States has a carryover of corn of eight hundred million bushels, so when the 1953 crop is harvested, we will have four billion bushels on hand.

The Aberdeen-Angus breed lost one of its most famous and most prepotent sires here this week with the death of BANDOLIER 44th of WILTON, bred and owned by Wilton Farms, Davenport, Iowa. The twelve year old son of Blackcap Barry has been ailing for several months and finally was put to sleep September 22d. Probably his greatest achievement was to have sired the winning Get-of-Sire at all the leading shows in 1947, including the International Livestock Exposition and the American Royal Livestock Show.

Four billion bushels of corn! There won't be enough pigs to eat it—nor dairy cows and sheep. Nor will the human population consume that much corn made up into breakfast foods. It looks like the folks will call on the regular team again—Beef Cattle, the converters of grain into beef—and they also will help take care of the hay and pasture problem that can not be solved by any support program.

I think that one of the best articles I have ever read is the one titled, "The Big Cattle Bust of '53" appearing in the September 26 issue of the Saturday Evening Post. Several points are mentioned that enter into the picture on current beef prices and demand for feeders, etc. It seems that starting back in May 1952 there was a heavy selling of drought cattle that started the prices sliding into this record-long slump, one that by the fall of 1953 has cut an estimated seven billion dollars off the value of cattle on the ranches and farms of America. Now some of the ranchers felt that the government's program of guaranteeing prices to farmers on cottonseed and grain kept the cost of feed so high that now Uncle Sam would have to place props under the beef cattle business in order to finance this industry that until just recently had been such a rich business.

Well, the price of beef made some difference in the eating habits of the American public in the first six months of 1953. They ate three million five hundred thousand beeves more than in the first six months of 1952.

According to the Post story one old man, who had seen several swings from good to evil times said, "One of the worst things that happened to us was when the selling price of cows got over thirty cents a pound."

Of course, the thing that has brought on the cattle bust described by the Post article, was the drought that started four years ago along the Rio Grande and late in 1952 had crept steadily northward until it covered parts of Oklahoma, Louisiana, Arkansas,

(Please turn to page 132

Publication Schedule for Coming Issues

Closing Date	Mailing Date	Issue
October 20, 1953	November 25, 1953	DEC. 1953
November 20, 1953	December 25, 1953	JAN. 1954
December 20, 1953	January 25, 1954	FEB. 1954
January 20, 1954	February 25, 1954	MAR. 1954
February 20, 1954	March 25, 1954	APR. 1954

Please observe these closing dates. If you are a contract advertiser and fail to send change of copy we must reserve the right to repeat the current display on hand.

Wilton Farms . .

Presents a Bull with a Record of Achievement

Bandolier 44th of Wilton

One of the Truly Great Breeding Bulls of the Breed

The Record of His Get in 1947:

GET of SIRE: First at the International; American Royal; The Cow Palace at San Francisco; Iowa State Fair and the National Western at Denver.

SENIOR YEARLING BULL: First at The American Royal; Cow Palace at San Francisco and the Iowa State Fair.

SENIOR BULL CALF: First at The American Royal; the Cow Palace at San Francisco, Illinois and Iowa State Fairs and the National Western at Denver.

PAIR of BULLS: First at the International; American Royal; The Cow Palace; Iowa State Fair; and the National Western at Denver.

GROUP of THREE BULLS: First at the International; American Royal; The Cow Palace; Iowa State Fair; and the National Western at Denver.

SUMMER YEARLING HEIFER: First at Iowa State Fair; The Cow Palace; and the National Western at Denver.

SENIOR HEIFER CALF: First at the Cow Palace; Second at the International; Iowa State Fair; and the National Western.

PAIR of FEMALES: First at Illinois; and Iowa State Fairs; and the Cow Palace.

PAIR of CALVES: First at the International; American Royal; The Cow Palace; Iowa State Fair; and the National Western.

GRAND CHAMPION BULL: The Cow Palace—"Grand National", San Francisco.

RESERVE CHAMPION BULL: Iowa State Fair at Des Moines.

RESERVE CHAMPION FEMALE: The Cow Palace, "Grand National", San Francisco.

Wilton Farms *Route 2* **Davenport, Iowa**

OTTO G. NOBIS, *Owner*

Strange Experiences

It is only logical that one who has been around show rings for as many years as I have, both as an exhibitor and as a judge, in our own country and in several foreign countries, should have witnessed incidents which would be out of the ordinary. And it is the purpose of this story to relate some of them.

Otto V. Bailes

Lifetime Breeder, Showman, Judge

IN THE YEAR of 1906 I was showing, for the first time, at the International show at Chicago. It so happened that shortly before the opening of the International show that year several of the college judging teams had stopped on their way to Chicago at our Eastern Iowa farm and had done some class judging work on our cattle. On these occasions I had become acquainted with the coaches who had charge of these judging teams. But aside from my acquaintance with them and the members of their teams I knew but a very limited number of people of the livestock fraternity at that time. Therefore, imagine my surprise when I was informed that I had been selected as one of the judges of the college student contest at the International. For one who hardly knew his way around an ordinary show ring, let alone the great International amphitheater and for one totally inexperienced in judging this seemed like an assignment far beyond my capacities.

But when I learned that I was to work with the well known breeder and judge, Frank Harding, I agreed to do the best I could as an assistant to Mr. Harding. The result was that Mr. Harding and I got along very nicely and I made a number of lifelong friends that day including Mr. Harding for whom I subsequently always had a great admiration.

Some of the boys who were members of the various college teams of that year and who were about my age became my friends and I have always been proud of the fact that a number of them subsequently became leaders in their various fields, principally in some phase of livestock activity. Among them was Dean Kildee of the Iowa State College and Col. E. N. Wentworth of Armour and Company. Down through the years that have intervened I have had pleasant memories of this experience at that early International show.

Perhaps the highlight of this event was a headline on the front page of the Chicago Daily Tribune the next morning which read as follows, "Iowa Farm Boy Makes Good As Judge in International Arena Yesterday."

This was indeed a strange experience for me, a farm boy who had never been very far away from the farm before.

One time I was showing a yearling heifer in the International show ring at Chicago, a heifer which had won her class all around an extensive show circuit that year. The International class was a big one and unfortunately I got into the ring late and took my place near the foot of the class. Due to the size of the class and the limited space for showing it, the animals were wedged in tightly, a situation which adds difficulty to showing to the best advantage. Much to my dismay, I saw that the judge was going to make his decision without having the animals lead and to my still greater dismay and to my consternation as well I was convinced that he was going to make his final decision without seriously considering my heifer which had heretofore, at one show or another, beaten every heifer which stood above her in this class.

As the judge walked down the line for what I was quite sure was his final tour of inspection, in desperation I pulled my heifer out of the line, turned her around and lead her back into place. This legitimate show ring maneuver enabled the judge to get a good side view of my heifer as he walked towards her which, heretofore, he had not had. From the surprised look on his face, when he saw her, I knew he was impressed. And when he got to where I stood, which was almost at the extreme end of the lineup, he stopped and looked the heifer over carefully after which he said, "where have you been all this time. You certainly do not belong here. Follow me on up," after which he turned abruptly and walked toward the head of the class with me following him as I had been instructed to do, expecting him at any moment to tell me where to turn in. I really felt that I was entitled to go to the extreme head of the class but in view of the fact that I was being brought up from so far down I did not think this was likely, particularly on the first move. Imagine my surprise, therefore, when the judge walked clear to the head of the class without telling me to turn in and then continuing on toward the other end of the arena without telling me where to go. After reaching the extreme head of the class I stood for a moment expecting the judge to come back and give me specific instructions but finally, as he did not do so, I decided that was where he wanted me and lead my heifer into the line at the top of the class where, if I do say so, she looked very good. But apparently the exhibitor who had been standing there and who, no doubt, expected to stay there was greatly disturbed and no doubt wondered what it was all about.

What really happened was that the judge was vitally interested in a certain steer class which was being shown at that time and was making a hurried trip to where this was taking place to see what was happening. He returned immediately, however, and came back to where I stood and again looked my heifer over carefully. A lot of spectators were puzzled as to where the judge intended me to go. The judge himself, no doubt, had decided when he first looked my heifer over carefully that I belonged in first place and expected me to follow him clear up to that place when he told me to follow him on up. The fact that he finally left me in first place bears out this reasoning. I think his intention in this respect was still further substantiated by the fact that the owner of the heifer which had occupied first place before I moved there remonstrated to the judge before the final decision was made that I had taken the place without authority to do so. At any rate, I thought at the time it was a strange thing to have happen to me and I still look upon it as an unusual show yard experience.

Another out of the ordinary incident oc-

(Please turn to page 126

GOOSE CREEK FARMS

8th PRODUCTION SALE

Selling the same cattle otherwise offered you next Spring
- only younger and unfitted -
Quality that has won top honors at Major Fairs.

The Bargains are at Goose Creek... Pretty Pauline T., sold in our May Sale for $800.00, was recently re-sold for $4000.00 !!!

ALL TOP FAMILIES

- 2 Blackcap Bessies
- 5 Zaras
- 5 Jilts
- 3 Georginas
- 8 Bandymaids
- 3 Maid of Bummers
- 2 Witches
- 4 Juanas
- 7 Barbaras
- 4 Edellas

Other Miss Burgess-Empress etc.

Featuring

Grand-daughters of Eileenmere 500th and 487th

20 Foundation Cows Mostly with calves at side - 4H Club heifers and steers. Start a Herd with top blood-lines.

MONDAY, NOVEMBER 9th, 1953
at
COLUMBUS JCT., IOWA

For Catalogs write or wire today FORREST M. LARMER, Muscatine, Iowa

The ABERDEEN-ANGUS BULLETIN

7 Dexter Park Avenue
Chicago 9, Illinois

70th Annual Meeting for Aberdeen-Angus Association December 1 and 2, 1953

American Aberdeen-Angus Breeders' Association

9 DEXTER PARK AVENUE
CHICAGO 9, ILLINOIS

OFFICERS:

ADLAI RUST.....President
Bloomington, Illinois
F. B. DAVIS, Jr.....Vice-President
Yemassee, South Carolina
W. A. RAFFERTY.....Treasurer
Morocco, Indiana
FRANK RICHARDS.....Secretary
Chicago, Illinois
A. R. BIRMINGHAM.....Registrar
Chicago, Illinois
LLOYD D. MILLER.....Director of Information
Chicago, Illinois
LYLE V. SPRINGER.....Executive Assistant
Chicago, Illinois

BOARD OF DIRECTORS:

Terms Expiring 1953—Norman H. Smith, Larkspur, Colorado; Robert E. Green, Oaktown, Indiana; J. P. Walker, Tulsa, Oklahoma; F. B. Davis, Jr., Yemassee, South Carolina; Otto G. Nobis, Davenport, Iowa.

Terms Expiring 1954—A. H. Spitzer, Jr., Pleasant Plains, Illinois; Don Pollock, Unionville, Missouri; Harold Etling, Marshallville, Ohio; Elliott Brown, Rose Hill, Iowa; Lee D. Butler, Supply, Virginia.

Terms Expiring 1955—Luther T. McClung, Saginaw, Texas; Adlai H. Rust, Bloomington, Illinois; William G. Volkmann, Jr., Selma, California; B. C. Cotton, Dry Ridge, Kentucky; John Simon, Madison, Kansas.

COMMITTEE APPOINTMENTS:

Executive—Nobis, Walker, Butler.
Finance—Davis, Nobis, Green, Cotton, McClung, Etling.
Promotion—Walker, Spitzer, Pollock, Brown, Volkmann, Simon, Smith.
Classification—Spitzer, Nobis, Etling.
Planning—Butler, Etling, Smith, Volkmann, Spitzer.
Ethics—Davis, Spitzer, Pollock, Green.
Foreign Relations—Davis, Nobis, Walker.
Records—Etling, Cotton, Smith, Davis.
(The president and vice-president are ex-officio members of each committee. The first named member is the committee chairman and all correspondence should be addressed to him.)

STANDING COMMITTEE:

Building Fund Committee—W. A. Hopley, chairman, F. B. Davis, Jr., J. P. Walker, Adlai H. Rust, and DeWitt Mallory.

ASSOCIATION FIELD REPRESENTATIVES:

ROBERT E. DUPREY, Odell, Illinois.
MILTON E. MILLER, Lohn Route, Brady, Texas.
CARL A. OLDSEN, 845 Park Hill Drive, Billings, Montana.
JESS R. COOPER, 817 S. Main Street, McPherson, Kansas.
JAMES V. COYNER, Box 167, Warrenton, Virginia.
WALTER H. SMITH, Box 1208, Ephrata, Washington.
VERN H. KERCHBERGER, Spring Valley Road, Donelson, Tennessee.
WILLIAM A. TERRY, 4827 Durden Drive, Apartment 7, Chamblee, Georgia.
ERNEST N. McCULLOH, 709½ N. Main, Sheridan, Wyoming.
LYLE HARING, 1905 Grand, Des Moines, Iowa.

The 70th annual meeting of the American Aberdeen-Angus Association is expected to attract more than 1000 members to Chicago from throughout the United States, Canada, and South America, December 1 and 2. By tradition, the association will hold its annual meeting during the International Livestock Exposition, which begins on Saturday, November 28.

The highlight of the meeting for the doddie breeders, will be the annual banquet, to be held this year in the Grand Ballroom of the Palmer House. The banquet last year was attended by a record 938 breeders, and it is expected that this year's attendance will surpass that record number. The banquet will take place at 6:30 p. m., December 2, and association members will meet immediately afterwards for election of officers and directors.

Among other events planned for members will be an informal gathering at the Palmer House on Tuesday evening, December 1, which will serve as a "get acquainted" session. This event has been in practice for several years, and has proved very successful, according to Frank Richards, secretary of the national association.

An auxiliary luncheon for women breeders of Angus cattle will be held at noon on Wednesday at the Palmer House. Mrs. William G. Volkmann, Jr., of Selma, California, will be chairman of this event.

The complete program for Angus breeders during the International Livestock Exposition is as follows:

Saturday, November 28—
8:00 a. m. Carloads fat cattle.
8:30 a. m. Junior steers.

Sunday, November 29—
10:00 a. m. Judging of show window sale cattle.

Monday, November 30—
8:00 a. m. Aberdeen-Angus steers.
1:00 p. m. Aberdeen-Angus breeding cattle.
7:00 p. m. Show window sale.

Tuesday, December 1—
8:00 a. m. Aberdeen-Angus breeding cattle (con't.)
7:30 p. m. to
11:00 p. m. Get acquainted meeting at the Palmer House.

Wednesday, December 2—
8:00 a. m. Aberdeen-Angus breeding cattle.
10:00 a. m. Best 10 head.
12:30 p. m. Auxiliary luncheon for women at the Palmer House.
6:30 p. m. Annual banquet, grand ballroom of Palmer House.
8:00 p. m. Annual meeting at the Palmer House.

GENIAL HOSTS OF DUFFY'S ANGUS FARMS—Frank and Edith Duffy who run Duffy's Angus Farms at Longmont, Colorado, are shown during their second annual sale, held recently. Many cattle went outside the state to herds in Wyoming, Kansas, and Texas.—Photo by American Aberdeen-Angus Breeders' Association.

■

IKE HANDS THE CHAMPIONSHIP BANNER TO ANGUS STEER OWNER AT EASTERN STATES EXPOSITION

A 4-H'er from Poughquag, New York, got a double thrill at the Eastern States Exposition, West Springfield, Massachusetts, on September 21. Fred Scoralick's 900-pound Aberdeen-Angus steer won out over heavy competition in the Baby Beef Steeer Show, and his grand championship banner was presented to him by the President of the United States.

The winning steer was bred by Ferncliff Farm, Rhinebeck, New York, and brought $1.60 per pound from the First National Stores, Hartford, Connecticut. The runner-up, also an Aberdeen-Angus, was shown by Katherine Losee, Rhinebeck, and bred by Fieldwood Farm, Ossining, New York. The

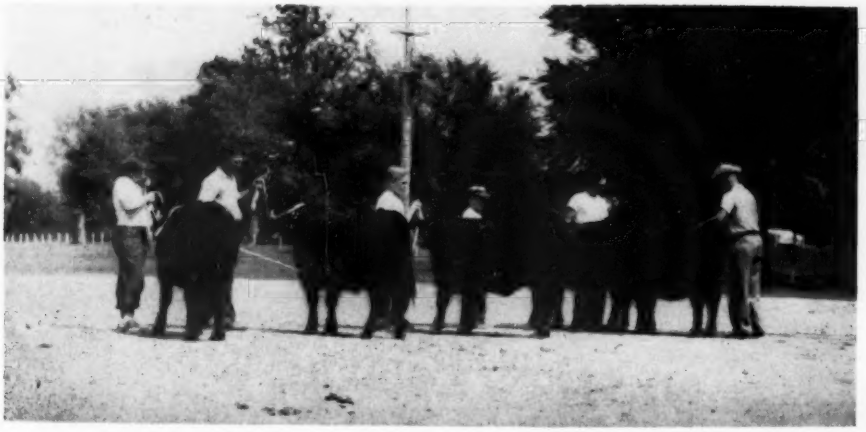

BOONE COUNTY ANGUS HEIFER CLASS—An Angus heifer class at the Boone County (Indiana) 4-H Fair.

850-pound reserve grand champion returned 80 cents per pound and sold to the Student Prince Restaurant, Springfield, Mass.

President Eisenhower presented the championship award while on a visit to the Exposition, during which he addressed the crowd of about 5,000 persons in the Coliseum at West Springfield.

■

BOONE COUNTY (INDIANA) ANGUS BREEDERS PROMOTE SHOW INTEREST AMONG YOUNGSTERS

Angus breeders in Boone County, Indiana, have recently begun promoting enthusiasm for Angus show competition among the county youngsters by offering a $5 prize to any boy or girl who shows an Aberdeen-Angus heifer for the first time at the first time at the County 4-H Fair. In addition, a $25 savings bond is given the winner of the heifer championship.

At this year's event, 18 heifers were shown, the largest number of Angus ever entered, and several youngsters received the $5 prize for their initial showing. John Williams, a first-time exhibitor, received the savings bond for winning the Angus heifer championship.

Officers of the Boone County Angus Association are: Olin Simmons, president; Raymon Goff, vice-president; and Mrs. Richard Wall, secretary-treasurer.

■

10-YEAR-OLD SHOWS 4-H ANGUS STEER PROJECT TO GRAND CHAMPIONSHIP AT KANSAS FREE FAIR

A 10-year-old 4-H Club member from Olathe took the grand championship over all breeds with his junior-yearling Aberdeen-Angus steer at the 73d annual Kansas Free Fair at Topeka.

The youngster is Jim Stone, son of R. S. (Bob) Stone. Jim's 1250-pound steer of Bardolier breeding was also named grand champion at the Johnson County Fair earlier this year. It was bred by Black Post Ranch at Olathe.

The 4-H Steer Show at the Kansas Free Fair was judged September 15.

■

ANGUS WIN FIRST AND SECOND STEER AWARDS AT LOUISA COUNTY (IOWA) FAIR

Aberdeen-Angus won both the grand champion and reserve champion steer awards over all breeds at the Louisa County Fair held at Columbus Junction, Iowa, August 19.

First place went to John Smylie, and the reserve championship was won by Don Mapel, Jr. Both boys are of Columbus Junction.

Judge Don Rinner selected the winners from 158 entries, 73 of which were Aberdeen-Angus.

■

SANGAMON COUNTY 4-H SHOW GIVES STEER AWARDS TO ANGUS

The grand champion steer over all breeds at the Sangamon County 4-H Show, Springfield, Illinois, in August, was an Aberdeen-Angus exhibited by Steve Sauers, Dawson, Illinois.

Kenneth Sauers, also of Dawson, took the reserve championship with his entry which was also an Angus.

225 FLOCK TO PERDIDO RANCH AT PENSACOLA FOR WEST FLORIDA, SOUTH ALABAMA ANGUS FIELD DAY

A large group of Aberdeen-Angus breeders and their friends from western Florida and south Alabama gathered at Perdido Ranch, Pensacola, August 27, to attend a field day sponsored by the Angus breeders' association in that area.

About 225 persons heard talks by Joe Keefauver, Angus breeder of Jonesboro, Tennessee; Cotton Fairchild of St. Francisville, Louisiana; and Dr. W. D. Salmon, head of the animal husbandry department at Auburn, Alabama. They also witnessed a type demonstration by William A. Terry, field-

(Please turn to page 140

SEPTEMBER CHICAGO FEEDER SALE—Jess Hadley of North Platte, Nebraska, at right, is shown with his winning carload of Aberdeen-Angus at the Feeder Cattle Show in Chicago, September 24 and 25. The champion carload sold for $23.25 cwt. They were bought by a commission firm on order.

See the Rest of Him

Where He Will Show

in the

2 Year Old Classes

EILEENMERE 1201st 1389035

Sire: ★★Eileenmere 1050th	★★★Eileenmere 500th	★★★Eileenmere 85th	
		★Edwina 7th G. M.	
	★Elbamera 8th	★★★Eileenmere 85th	
		Elba E. of G. V. 4th	
Dam: Pridemere T. 101st	★★★Eileenmere 500th	★★★Eileenmere 85th	
		★Edwina 7th G. M.	
	Pridemere T. 47th	Bertram's Eileenmere	
		Proud Lady T.	

In Conjunction With

J. Garrett Tolan Farms

Pleasant Plains, Illinois

STEPHEN BIRCH, Jr., Owner

Mahrapo

Mahwah,

At These Shows

The Eastern National Livestock Show

—at—

Timonium, Maryland

November 14th - 19th

—and—

The International Livestock Exposition

—at—

Chicago, Illinois

November 28th - December 5th

Farms

New Jersey

ROY L. CRUZEN, Herdsman

This page is for all ladies interested in Aberdeen-Angus cattle. Join your local, State and the National Auxiliary and help boost the breed. Send NEWS items to: Mrs. Jean Brandrup, National Publicity Chairman, c/o Aberdeen-Angus Journal, Webster City, Iowa.

Second Annual Luncheon to be in Chicago on December 2d

All Angus ladies are cordially invited to attend the Second Annual luncheon and meeting in Chicago of the National Auxiliary to be held during International week on Wednesday, December 2d, at 12:30 p. m. at the Palmer House.

Please make reservations in advance. Reservations must be in by December 1st. Send your reservation to the offices of the American Aberdeen-Angus Breeders' Association, 9 Dexter Park Avenue, Chicago 9, Illinois. Tickets may be picked up at the Angus Booth at the International Amphitheatre. The price of the tickets is $3.50 each.

One of the first projects of the National Auxiliary will be to furnish programs for the Annual Banquet. An award will be presented to the top girl exhibiting an Aberdeen-Angus project at the International this year by the National Auxiliary.

Fun and prizes await those who attend the luncheon and meeting. A fashion show will be held during the luncheon. After the meal (which, by the way will be the same delicious menu as last year—chicken a la king in patty shell, julienne potatoes, salad, dessert and coffee) there will be a business meeting and election of officers for the coming year. Following the business meeting there will be a short break for those who wish to leave or plan to attend a matinee. After the break a full afternoon's entertainment will be provided. One of the features will be a talk and demonstration by Marion McKinney of the Union Pacific Railroad who will give pointers on packing for travelers. There will also be a demonstration by the National Live Stock and Meat Board on Identification and Use of Beef Cuts.

Those desiring to attend a matinee should make their own reservation direct with the theatre. Those theatres which have matinees scheduled at this time are as follows: Harris, Great Northern, Schubert, Salwyn, Blackstone and Erlanger. The only definite listing which is available as yet is at the Erlanger where the play "The Seven Year Itch" will be presented. Matinee prices are $3.80 for the main floor and $2.50 for the balcony.

Mrs. Ferne Pierce of Creston, Illinois, is in charge of Door Prizes and many nice gifts are promised at this time.

Anyone joining prior to the Annual Meeting will be listed as a Charter Member, says Mrs. Wm. Volkmann, Jr., Selma, California, National Auxiliary President. So if you have not yet mailed in your dues, make your check out to the National Women's Auxiliary of the American Aberdeen-Angus Breeders' Association and mail at once to Mrs. E. H. Heckett, Secretary-Treasurer, Valencia, Pennsylvania. Dues for membership have been set at $10.00 for a Life Membership or $1.00 per Annum.

Please be sure to SEND IN YOUR LUNCHEON RESERVATIONS ahead of time to the Association office in Chicago as requested. This is important. Tickets must be picked up ahead of the luncheon and will be handled in much the same manner as the annual banquet tickets.

—o—

"WILLIE" TO JUDGE AT CANADIAN SHOW

An invitation to judge at a major Aberdeen-Angus show is an honor that has come to Mrs. Wm. G. Volkmann, Jr., of Selma, California. She will act as judge of the Aberdeen-Angus breeding classes at Calgary during the Livestock Show October 19th to 23d. Mrs. Volkmann has judged at District Shows and 4-H and Future Farmer events in California where her ability as a cattle judge has long been known and recognized.

Kansas Ladies Hostesses at National Meeting

Left to right: Mrs. Glen Bennett, Sterling, Kansas; Mrs. Locke Hershberger, Little River, Kansas; Mrs. Chester Bare, Protection, Kansas; Mrs. Arthur E. Mallory, Hampton, Iowa; Mrs. W. M. Thies, Hillsboro, Kansas; Mrs. Wm. Volkmann, Jr., Selma, California; Mrs. John Hudelson, Pomona, Kansas; Mrs. Irl T. Ramage, Little River, Kansas; Mrs. E. H. Heckett, Valencia, Pennsylvania; Mrs. Ben Carpenter, Garfield, Kansas; Mrs. Forrest Lemons, Congerville, Illinois; Mrs. Harry E. Peirce, Hutchinson, Kansas.

More than sixty ladies attended the luncheon meeting of the Kansas Auxiliary at the Bisonte Hotel in Hutchinson on September 23d. Kansas Ladies, headed by Mrs. John Hudelson, Pomona, President, were hostesses to visiting ladies attending the National Show that week. Special and honored guests were the officers of the National Women's Auxiliary of the American Aberdeen-Angus Breeders' Association: Mrs. Wm. Volkmann, Jr., Selma, California, President; Mrs. Forrest Lemons, Congerville, Illinois, First Vice-President; Mrs. Arthur E. Mallory, Hampton, Iowa, Second Vice-President; Mrs. E. H. Heckett, Valencia, Pennsylvania, Secretary-Treasurer. Mrs. Adlai Rust of Bloomington, Illinois, honorary member of the board, was not able to be present.

In charge of decorations for the luncheon was Mrs. W. M. Thies, Hillsboro, Kansas, Vice-President of the Kansas Ladies Auxiliary. Beautiful sunflower centerpieces in gold foil baskets centered the many tables. The same centerpieces graced the banquet

tables that evening and after the banquet a unique auction of the baskets of flowers was held, as an appreciation of the time and effort put forth by the committee, netting the Kansas Ladies group over $400.00.

Beautiful gardenia corsages were provided at the luncheon, courtesy of Simon Angus Farms, Madison, Kansas. A variety of favors were presented each lady in attendance, including ceramic ash trays courtesy of Kanopolis Dam Angus Ranch.

After the luncheon a style show was presented by Murray's of Hutchinson featuring fall and winter fashions and presented by six lovely models.

Officers of the Kansas Ladies Auxiliary are as follows: Mrs. John Hudelson, Pomona, President; Mrs. W. M. Thies, Hillsboro, Vice-President; Mrs. Irl Ramage, Little River, Secretary-Treasurer; Mrs. Ben Carpenter, Garfield, Publicity Chairman. Much credit is due these ladies and their committees, and also to Mrs. Les (Ruth) Ljungdahl for the time and effort which made the event successful.

AT THE KANSAS NATIONAL ANGUS SHOW—Wes Seyler, farm program director for Radio Station WIBW, Topeka, Kansas, interviews officers of the National Angus Women's Auxiliary, during the Kansas National Angus Show at Hutchinson, in September. At center is Mrs. William G. Volkmann, Jr., of Selma, California, president, and at right, Mrs. E. H. Heckett, Valencia, Pennsylvania, secretary-treasurer.

—o—

INDIANA ACTIVE

The Women's Auxiliary of the Indiana Aberdeen-Angus Association have been very active the past two months. In July, we had our Annual Meeting at Brownstown. Even though the day was hot, there was a good attendance. It was also the State picnic. We never could decide whether the husbands brought their wives or the other way around, but we were all there. It was decided at this meeting to have the women set up a registration booth. It was planned to carry a permanent record from one event to another.

Then it was "State Fair Time" and a lot more activities. With Mrs. Homer Carr, Greenfield, and Mrs. Raymon Goff, Lebanon, handling the registrations and identifications, there were over 300 registered. It was very gratifying to see so many Angus identifications all over the fairgrounds.

Forty members of the Auxiliary were present at the fair to present ribbons in all the Angus classes. Everyone agreed these ladies added the final note to a very successful showing of the "Blacks".

In October, Mrs. Wm. Sigmund, Columbus and Mrs. G. R. Gillespie, Brownstown, will have charge of the table decorations for the pre-sale banquet. From then on we are counting the days until the International and the Second Annual Ladies Luncheon.

At the present time we have 140 members and by the end of the year should have a few more.—Dorothy Wall (Mrs. Richard), Lebanon, Indiana, State President.

—o—

IOWA REPORTS

The Iowa State Fair has come to an end once more and was as big a success and show as ever. The rain and cooler weather were very much appreciated by both the exhibitors and the spectators. We were glad to see the old exhibitors again and meet the new ones. We are very proud of our 4-H girls' records in the show. Faye Mugge of Cleghorn had a great heifer which won reserve junior champion and reserve grand champion in the open class. She went on then to win grand champion in the 4-H purebred heifer class. Darla Emerson of Knoxville had two heifers in the 4-H class, winning second on both in separate age groups and later one was named reserve grand champion of the 4-H show. Joyce Grooms of Menlo also won a first place on her heifer in the 4-H group. Beverly Mugge of Spencer won first in her class on her Junior yearling heifer. Congratulations, girls!

We hope several of you enjoyed your visit to the fair and to our Angus Booth. Those of us who served as hostesses enjoyed meeting you, answering your questions, and visiting with you. We hope to be able to improve our booth in the years to come.

The Board of Directors of the Iowa State Aberdeen-Angus Auxiliary held a short business meeting at the Fair Grounds on Wednesday, September 2d. Money-making plans were discussed and committees were appointed for the State Show and Sale to be held in February.

Iowa Auxiliary members—have you read the message of our National Auxiliary President, Mrs. Wm. Volkmann, Jr., of Selma, California, in the August Journal? It is quite inspiring—and notice the following —"Anyone joining the National Auxiliary prior to our Annual meeting (at the International) will be listed as a Charter Member". Dues are $1.00 a year or $10.00 for a Life-time membership. Send your dues to Mrs. E. H. Heckett, Valencia, Pennsylvania at once. Let's have a long list of Iowans on this National Charter. And in the September Journal, Mrs. Heckett tells of the lovely membership cards she has now. I hope those of us who have paid our dues previously will also receive these new membership cards.—Mrs. H. K. Russell, Publicity Chairman.

Angus Quiz

Here's a chance to test your Angus knowledge.

If you can answer 2-3 questions you are observant.

If you can answer 3-6 questions, you have been in the business awhile.

If you can answer 6-10, you must be observant, in the business for some time and still found time to read some books.

1. What state registered the largest number of Aberdeen-Angus cattle last year?
2. The Aberdeen-Angus breed originated where?
3. The name Tillyfour brings to mind what Scotchman who first applied family names to his Blacks?
4. First Angus imported to America were sent to whom?
5. Who was the first formal secretary of the American Aberdeen-Angus Breeders' Association?
6. Name five characteristics of the Aberdeen-Angus breed.
7. What state association employed the first full time fieldman?
8. What part of the beef carcass is used by the Kosher meat trade?
9. Who is the president of the American Aberdeen-Angus Breeders' Association for this year?
10. Calves can be registered at the minimum fee up to what age?

(Answers on Page 154)

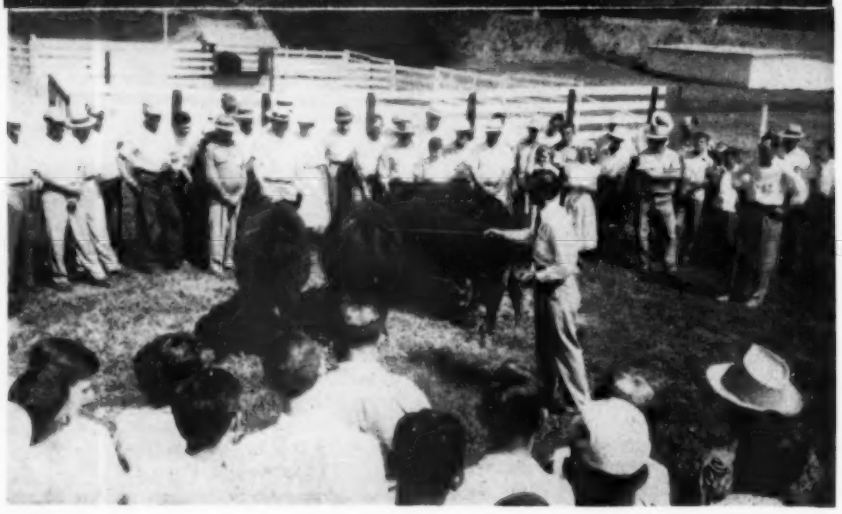

HIGHLY SUCCESSFUL FIELD DAY HELD BY WESTERN ILLINOIS

Pike County, one of the eight Western Illinois Counties, comprising the Western Illinois Angus Association, was host to the 1953 Field Day. The event being held on the farm of Mr. and Mrs. John Beck.

Pike County is beautifully located, being bounded on the east and the west by Illinois and Mississippi Rivers. A county of diversified agriculture running from the fertile grain farms of the Mississippi and Illinois bottom lands to the rolling hill ground used both for pasture and grain to the rougher ground used strictly for pasture, with unlimited potential for establishment of Purebred Angus herds. It is with this in mind that the Western Illinois Breeders are striving to build herd improvement in their herds and in their neighbors herd when the opportunity presents itself.

This field day, the first event of this kind ever held in Pike County, was attended by the largest crowd in the history of the Association. Approximately 400 people were in attendance from all over Illinois and Missouri. Florida addresses were also noted among the registrations.

About 200 enjoyed the delicious basket dinner on the well shaded lawn of Mr. and Mrs. John Beck, Kinderhook, Illinois. The wonderful hospitality shown by Mr. and

(Please turn to page 159

ABOVE—A glimpse of a portion of the crowd which gathered on the John Beck farm in Pike County recently for the Western Illinois Field Day.

BELOW—Bob Duprey, field representative for the American Aberdeen-Angus Breeders' Association, Chicago, points out a few of the things to be looking for in selecting top quality cattle. The occasion was the Western Illinois Field Day on the John Beck farm in Pike County.

GLENANGUS

Guaranteed

Dispersal

252 HEAD

Mon. Nov. 16th • Bel Air, Md.

Why We're Selling—

GLENANGUS FARMS
BEL AIR, MARYLAND

To Angus Breeders:

Facts pertinent to this dispersal are as follows:

1. Decision to disperse has been made, with reluctance, and because illness necessitates my "inactivation" for an indefinite period.

2. All females are being sold except those that have not returned to a negative status following calfhood vaccination (in effect since 1942) or adult vaccination (in effect since 1948).

3. All animals sold will be accredited for shipment anywhere in the United States. All cattle are sold with the same guarantee as in our annual production sales.

4. We hope circumstances will make it possible for us to re-establish the Glenangus herd and for this reason we are retaining a one-half interest in Homeplace Eileenmere 270th. All other herd sires will sell.

We believe this dispersal offers Angus breeders an unusual opportunity to purchase foundation females seldom offered for sale--and only then in genuine dispersals.

Sincerely,

Larry MacPhail

Glenangus Dispersal

What We're Selling

√ 12 BULLS

Selling are BETHEL ERIAN, BLACK BARDOLIER OF MAHRAPO, and Imp. ACME OF NETHERTON. In addition to these three herd bulls, we are selling some young herd bull prospects and our show bulls.

√ 100 COWS

Great individuals, and the best of breeding have been assembled into this herd of cows in 12 years' time. Many of them are young cows just in production, a great number with calves at foot, and most of them bred to Homeplace Eileenmere 270th.

√ 75 BRED HEIFERS

Included here are those heifers we were readying for our production sale, our show heifers and herd replacements. An outstanding group of heifers—all bred to Homeplace Eileenmere 270th.

√ 25 OPEN HEIFERS

This group includes most of our show string—several marked for herd replacement, and those reserves started for next year's shows and sales.

√ 50 IMPORTED FEMALES

Since the first importation in 1941 we have made four other direct importations from such great Scottish herds as Ballindalloch, Maisemore, Bleaton, Banks and Dalmeny—a total of 20 herds from which these cattle have come. You will have the opportunity to select from these cows and their offspring, the imported breeding you need to improve your own herd.

√ FAMILIES

Gammer
Erianna
Ballindalloch Georgina
Zara
Juana Erica
Black Jestress
Blackbird Progress
Ballindalloch Jilt
McHenry Barbara
Blackcap Bessie
Witch of Endor
Maid of Bummers
And Many Others
Karama
Cridlan Evergreen
Blue Blood Lady
Primrose
Hartley Eline
Hartley Edella

Mon. Nov. 16th • Bel Air, Md.

Four Great *Glen*

Our breeding policy, established in 1941, has been to cross and concentrate the most prepotent bloodlines developed in the great herds of Scotland and America. These 4 great Herd Sires, Imported ACME OF NETHERTON, BETHEL ERIAN, BLACK BARDOLIER OF MAHRAPO and HOMEPLACE EILEENMERE 270th were purchased to make it possible for us to continue that program.

A son of Bethel Erian—Selling

BETHEL ERIAN—1073203

Sired by Bethel Bandolier and out of Pride Emslie B. S., the granddam of Kinlochmere 23d, the 1951 International Junior Champion Bull, this young herd sire has been very successful for us. His first son shown, placed fourth as a Junior Yearling Bull in the 1952 International, and his top selling daughter brought $9000 in our sale last fall to set a new record for females sold in Maryland. All of his sons and daughters sold to date have averaged $2328.

BLACK BARDOLIER OF MAHRAPO—1241639

A four-year-old son of Bardolier of Anoka, with about as intense a Bandolier-Bardolier pedigree as is possible to write today. In the third generation of his pedigree, two animals are by Bandolier of Anoka, two by Black Bardolier, two by Blackbird Bandolier of Page, one by Bandolier of Anoka 6th, and the other by Eileenmere 84th. His get have averaged $2600. The first daughter to sell was Reserve Grand Champion Female at the Maryland fall sale where she set a new record for Maryland Association Sales when she sold for $4500.

A son of Black Bardolier of Mahrapo—Selling

His Dam is by Acme of Netherton—He Sells

ACME OF NETHERTON—993063

Shown extensively in Scotland and defeated only by Jago Eric, one of the all time great show bulls of that country. His sire, Strathkinness Baron, also sired two bulls that brought $40,000 when sold in Argentina in 1945. In the GLENANGUS herd he has sired great bodied females that are really producing. They not only have the thickness and depth of beef cows, but have retained the type and style we demand in our purebred females.

Glenangus Dispersal

angus Herd Bulls

HOMEPLACE EILEENMERE 270th—1348325

Sire: Eileenmere 999" 890948	Eileenmere 487" 668743	Eileenmere 85"	Eileenmere 32"
			Enchantrene
		Pauline T. 6"	Eileenmere 32"
			Pauline T. 4"
	Black Bernice 2" of Thousand Hills 598422	Ames Plantation Elmore's Earl	Ames Plantation Elmore
			Ames Plantation Etna
		Black Bernice of Strathmore	Revelation 11"
			Black Bernice 5"
Dam: Homeplace Lassie Blackcap 2" 997498	Bell Boy W. 28" 678283	Bell Boy A	Bell Boy M. K.
			Bocas Blackbird M. K.
		Pinehurst Blackbird 7"	Eric Bandolier of Brookdale
			Pinehurst Blackbird 6"
	Blackcap Dina S. 676030	Envious General S.	Burgess General of Ada
			Blackcap Lassie B. 13"
		Blackcap Lassie B. 13"	Envious Marshall 3"
			Blackcap Lassie B. 8"

This outstanding young bull was selected to head the GLENANGUS herd after an extensive search that required several thousand miles of travel looking at prospects. He is sired by Eileenmere 999th, the Penny and James chief herd sire, a half-brother to Homeplace Eileenmere 999-35th, the 1950-51 International Reserve Grand Champion Bull, and is a grandson of the "Wonder" Bull, Eileenmere 487th. His dam is a Blackcap Lassie daughter of Bell Boy W. 28th, and the third dam is by the International Grand Champion, Envious Marshall 3d. We felt that "270" was a great bull—His calves prove it.

Mon. Nov. 16th • Bel Air, Md.

Foundation Cows

A Juana Erica daughter of Bethel Erian—Safe in calf to Homeplace Eileenmere 270th.

A Blackcap Marjorie out of a daughter of Glencarnock Eric of Cremona—Safe in calf to Homeplace Eileenmere 270th.

A Cridian Evergreen daughter of Bethel Erian—Bred to Homeplace Eileenmere 270th.

The blood of Earl Marshall, Blackcap Revolution, Blackbird Bandolier of Page, Eileenmere 4th, and Bandolier of Anoka has been concentrated in this herd of uniform, deep, thickset brood cows. Since founding the herd in 1941 no expense has been too great, no culling program too strict to assemble the outstanding breeding represented by the breed's best individuals. This strict adherence to herd improvement policy has resulted in the GLENANGUS cow herd being recognized as one of the tops in the East. This is an opportunity for you to select those cows you have been needing to fill in the gaps in your own herd. Typical examples follow:

√ **BLACKCAP BESS 37th OF ADA—986431**

One of the great Bessie females, we paid $7500 for her to top the Aleshire Dispersal in 1950.

√ **WHITNEY QUEEN VIOLA—1047371**

A daughter of the International Grand Champion Envious Blackcap B 6th.

√ **ZARA OF ADA 41st—727586**

A daughter of Master Bell Boy and the 2d dam is Black Beauty L. 5th, the important Zara cow.

√ **SPRINGWOOD ACRES BLACKBIRD 4—1237235**

A double bred granddaughter of Black Bardolier 2d with the third dam being Blackbird of Anoka, the great old Blackbird Progress show cow.

√ **SPRINGWOOD ACRES BLUE LADY—1237229**

A fancy young Blue Blood Lady cow with Blueblood Lady of Page still showing in the pedigree.

√ **JUANA OF GLENANGUS—716454**

A great producing Juana cow and the 3d dam is Imported Julia Erica of Kinermony.

√ **GLENANGUS GEORGINA 9th—1447451**

A daughter of Bethel Erian, coming through the Brown Georginas and nursing an outstanding heifer calf by Homeplace Eileenmere 270th.

Glenangus Dispersal

Bred and Open Heifers

Included in this group are several heifers we purchased specifically to mate to Homeplace Eileenmere 270th, all of our show cattle old enough to breed, all of our herd replacements, and the 40 heifers we were readying for our production sale. Uniformly deep bodied, good headed heifers that will fit into any breeding program. Many are out of imported cows, some by imported bulls. Typical examples follow:

- √ GLENANGUS BLACKBIRD PROGRESS—1558757
  Our Junior Yearling daughter of Black Bardolier of Mahrapo safe in calf since April to Homeplace Eileenmere 270th.
- √ BUMMER MAID OF GLENANGUS—1685465
  A Maid of Bummers Miss Burgess selling open and her dam is a double bred granddaughter of Bandolier of Anoka.
- √ GA BLACKCAP MARJORIE 4th—1676577
  Safe in calf to Homeplace Eileenmere 270th, her dam is by Glencarnock Eric of Cremora, the 1940 International Grand Champion.
- √ GLENANGUS JUANA 10th—1674045
  A Juana out of a daughter of Ames Plantation Pride Eric and safe in calf to Homeplace Eileenmere 270th.
- √ EVERGREEN 3d OF GLENANGUS—1674056
  A Cridlan Evergreen daughter of Bethel Erian. A fancy heifer.
- √ GA BLACKBIRD PROGRESS 3d—1706536
  The only daughter of Whitney Bandolier 1300th we have. Sells open.
- √ BLACKBIRD 10th OF GLENANGUS—1685457
  Our Senior Heifer calf from the show herd. Her 2d dam is by the International Grand Champion Eventuation of Page. Sells open.

A McHenry Blackbird daughter of Black Bardolier of Mahrapo—bred to Homeplace Eileenmere 270th.

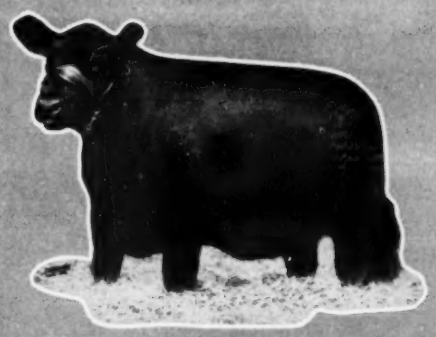

An Environ Erica, out of a daughter of Whitney Bandolier 5th—Safe in calf to Homeplace Eileenmere 270th.

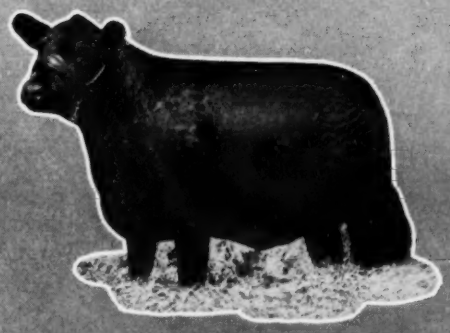

A Juana Erica daughter of Imp. Gamble of Candacraig—Bred to Homeplace Eileenmere 270th.

Mon. Nov. 16th • Bel Air, Md.

Imported Females

The names of J. E. Kerr and Harviestoun; the Grants and Ballindalloch; Alexander Beddie and Banks; Marshall & Mitchell and Bleaton; Lord Roseberry and Dalmeny; the Cridlans and Maisemore; the Caldwells and Stonefold are famous names in Aberdeen Angus History in Scotland. They are the Master Breeders who built the foundations on which the greatest herds in Scotland and America have thrived. These names and the cattle they have bred are prominent in the pedigrees of the Scottish cattle we have imported and are offering in this sale. Typical Examples Follow:

√ GAMMER OF CROPWELL—1053596

An imported Gammer strong in the blood of the Beddie herd. Her dam is a daughter of Eurus of Banks, the sire of many Perth winners. She is the mother of the record priced female ever sold at auction in Maryland. Her daughter sold in our sale last year for $9000 to White Gates Farm, Flanders, N. J. Bred to Homeplace Eileenmere 270th.

√ BELOVED MAID OF EYNSHAM—993068

Our Junior Yearling Show bull from this year's cow, placed fourth in class at the International Livestock Show last year. She sells with an outstanding herd bull prospect by Homeplace Eileenmere 270th at foot and rebred to him.

√ GLOROUS OF CROPWELL—1053594

An imported Ballindalloch Georgina that won her class at Perth in 1947 at the time she was purchased. She has 10 Scottish Champions and sires of champions close up in her pedigree. Sells safe in calf to Homeplace Eileenmere 270th.

√ EVERGREEN OF GLENANGUS—934037

Her dam is an imported Cridlan Evergreen, and one of the best imported cows anywhere in the land. A daughter and granddaughter of this cow sold for $5000 in the Bethel Dispersal. Sells with heifer calf at foot.

√ PARELLA OF NISBETHILL—1099160

A Pride of Aberdeen daughter of Purus of Ballindalloch, the sire of the 1946 Female Champion at Perth. She is the mother of the Grand Champion Steer at the 1953 Pennsylvania Farm Show. Sells safe in calf to Homeplace Eileenmere 270th.

Dave Canning, Charlottesville, Virginia, Sale Consultant.

For Catalogs and Reservations, write:

Chas. M. Peery, Sale Mgr., Bel Air, Md.

"Yes Sir! We Are Busting Out All Over The Place"

You guessed it we are very pleased with the 35 bulls that we will sell in our 1953 "Cattleman's Holiday" Sale. The strength of any herd in this land is generally dependent on the kind of Herd Bulls being used. By the same token the strength of our Breed is dependent for the most part on the strength of the Sires being used. Our Herd has come a long way in the last two decades not only in size or number but in quality and number of bulls produced each year. The Breed has done the same. In the future we hope that we can enter into Carlot competition with the same vigor and goal as we have for years in the single competition. Until we are able to do that as breeders and as breed we have much work to do. I don't believe that anyone can doubt the statement "The fastest method of improving a herd of cattle is through the use of Better Sires". Whereas a female may have one calf during the year a bull might sire a hundred. In other words for a female to really have a wide effect on the breed as a whole she would have to produce a great son which brings us right back to this question of Herd Sires.

I don't think that anything I might say about the sires of these bulls would add anything to them. However I can assure you that the cows that they are out of are a credit to each one of them. These bulls are bred prepotent.

We have sold many great breeding bulls in the past and this group is no exception. Nothing gives us more satisfaction than to win a blue ribbon on one of our bulls. The next in order is to be beaten by a son or daughter of an animal which we have sold in the past.

Be With Us Sale Day And Be Your Own Judge.

"TEX" SPITZER

☆ ☆ ☆ ☆ ☆ ☆ ☆ ★ ★ ★ ★ ☆ ★ ☆ ★ ★ ★ ☆ ★ ☆ ★ ★ ☆ ★ ★ ★ ★

Winnings of Bulls at the National Show at Columbus, Ohio, Sired by Tolan Bulls or by Bulls Carrying Tolan Blood Lines:

2-year-old Bulls—1st, 2d and 3d
Senior Yearing—1st and 2d
Junior Yearling—2d
Summer Yearling—1st, 2d, 3d, 4th and 5th
Senior Calves—1st, 2d, 3d, 4th and 6th
Junior Calves—1st
Senior Champion
Reserve Senior Champion
Junior Champion
Reserve Junior Champion
Grand Champion
Reserve Grand Champion
Three Bull Group—1st, 2d, 3d and 4th
Two Bull Group—1st, 2d, 3d, 5th and 6th

It must pay to use a Tolan Bull. There are 35 opportunities in the "Cattleman's Holiday" Sale.

J. Garrett Tolan's "Cattleman's 35 Excellent Bulls . . . .

He Sells—

BANDOLIERMERE 83d

Our 2-year-old Show Bull. 3 times a First Place winner at the Illnois State Fair. Senior and Reserve Grand Champion at the Illinois State Fair in 1953; Reserve Senior and Reserve Grand Champion at the National Show at Columbus; Senior and Grand Champion at the Syracuse, New York Fair. Will have many more winnings by sale time. A son of Bandoliermere 44th, he by Eva's Bandolier Lad. Dam by Eileenmere 500th. One of the thickest bulls we have ever sold.

He Sells—

EILEENMERE 1175th

A son of Eileenmere 1550th—many times a Grand Champion in 1952 and 1953. Dam sold through a national sale, she by Eventuation of Cremona 9th. Second dam by Esquire of Bordulac. A strong-headed, thick, heavy-boned bull.

He Sells—

Sale at the Farm
near
PLEASANT PLAINS,
ILLINOIS

Auctioneers:
ROY JOHNSTON
HAMILTON JAMES
PAUL GOOD

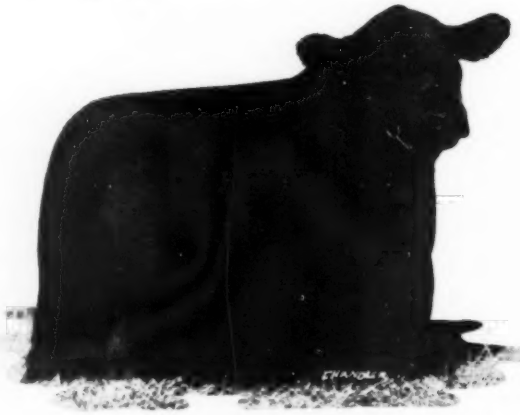

The Only Herd Using
Two International
Grand Champion Bulls.

EILEENMERE 1215th

A son of the International Grand Champion, Eileenmere 1050th, the Tolan Blackcap dam is by Eva's Bandolier Lad, third dam by Eileenmere 32d. A sister to this bull sells. A strong-headed, short-legged, good balanced bull that should work in a top herd.

For Catalog, Write:
J. B. McCORKLE, Sale Manager, SMITHVILLE, MISSOURI

—OR—

J. Garrett Tolan Farms • Pleasant Plains, Illinois

Holiday" Sale, Friday, Nov. 27th

. . . . All Superbly Bred

He Sells—

EILEENMERE 1218th (Brother to "1062d")

A son of Eileenmere 1050th and out of the same dam as Eileenmere 1062d, Tex Spitzer's great breeding son by Eileenmere 500th. Dam by Bertram's Eileenmere, second dam by Eileenmere 32d. Close ancestry to great cattle throughout this pedigree.

He Sells—

BANDOLIERMERE 112th

A bull with a superb pedigree, tops in the "Platinum Cross" breeding. A son of Eva's Bandolier Lad from a dam by Eileenmere 500th, second dam by Eileenmere 85th, third dam by Eileenmere 15th. A very rugged, thick bull with a world of meat under his hide. A very strong-fronted bull. Pedigree and individuality to suit the critical.

He Sells—

Sale Headquarters:
Abraham Lincoln and
St. Nicholas Hotels
Springfield, Illinois

We will furnish a paid-up insurance policy on each bull in the sale for one year at the price you pay.

We will deliver all cattle free of charge.

QUALITY BARDOLIER 7th

A son of Eva's Bandolier Lad from a Blackcap Fandie dam by the International Champion, Eileenmere 260th. This is the breeding that has made the "Platinum Cross" sons such great sires. Another strong-fronted, heavy-boned bull that will certainly grow into a most outstanding mature animal.

For Catalog, Write:

J. B. McCORKLE, Sale Manager, SMITHVILLE, MISSOURI

— OR —

J. Garrett Tolan Farms • Pleasant Plains, Illinois

J. Garrett Tolan's "Cattleman's 35 Excellent Bulls . . . .

EILEENMERE 1198th

A full brother to the 1950 International Grand Champion Bull, Eileenmere 1050th. If you can't own an International Grand Champion Bull, the next best you can do is use a full brother to a many times Grand Champion. He is straight in his lines and smooth as can be. He is a deep-chested, good-bodied bull that handles himself well on the walk. Some progressive breeder can make a mighty step up the ladder with this bull.

EILEENMERE 1206th

A son of Eileenmere 500th, out of the same dam as the great Queen Tolan that is winning so many championships this year. A strong-headed, heavy-quartered good line bull with great cattle close up in his entire tabulation.

All From the Show Herd . . . . Outstanding Records .

EILEENMERE 1159th

A son of Eileenmere 500th direct from the show herd, filling the Junior yearling class. From an Ames Plantation bred dam. This cross is producing great fleshed cattle. Unusually deep-bodied, short backed bull—smooth and meaty in his general make-up.

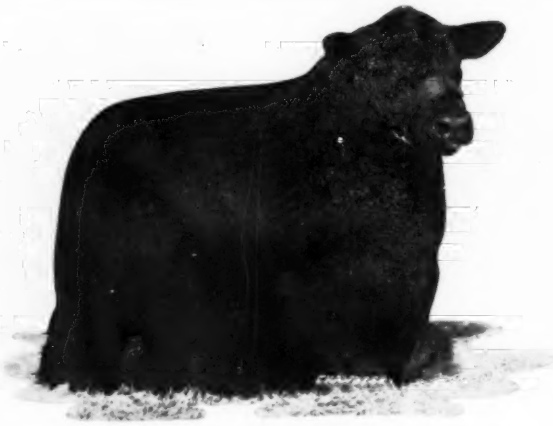

EILEENMERE 1127th

A son of Eileenmere 1100th from an $8,000 daughter of Eileenmere 487th, second dam by Eileenmere 15th, third dam by Eileenmere 4th. A very deep-bodied, short coupled, heavy-boned, deep-fleshed bull. Should sire big-bodied cattle.

For Catalog, Write:

J. B. McCORKLE, Sale Manager, SMITHVILLE, MISSOURI

—OR—

J. Garrett Tolan Farms • Pleasant Plains, Illinois

Holiday" Sale, Friday, Nov. 27th

. . . . All Superbly Bred

EILEENMERE 1214th

A son of the International Grand Champion, Eileenmere 500th; dam a Tolan Blackcap Missie by Bandolier of Anoka 7th. Second dam a full sister to the 3 times International Grand Champion, Blackcap Tolan 35th. So—a superb pedigree. And remember—the Missie bulls are getting the job done.

EILEENMERE 1205th

A son of Eileenmere 1100th, dam a Pridemere T by Eileenmere 585th. Second dam by Bertram's Eileenmere 3d, dam by Eileenmere 32d. A big-bodied, short-coupled, beefy, heavy-boned bull.

. . . . . Tops in Pedigrees . . . . Quality Plus

BANDOLIERMERE 115th

A son of Bandoliermere 51st, he by Eva's Bandolier Lad. Dam a granddaughter of Eileenmere 32d. A good headed, wide top, deep-fleshed bull that is growing into an outstanding sire of the future.

BANDOLIERMERE 124th

Is a son of the famous "Platinum Cross" sire, Eva's Bandolier Lad. His sons and daughters have averaged about $9,000 in the past 2 Tolan Sales. A very strong-fronted, short-legged, breedy bull. "Eva's" sons are working sensationally in many herds. This one can work for you.

For Catalog, Write:

J. B. McCORKLE, Sale Manager, SMITHVILLE, MISSOURI

—OR—

J. Garrett Tolan Farms • Pleasant Plains, Illinois

J. Garrett Tolan's "Cattleman's

35 BREED IMPROVING BULLS

THESE FOUR WILL SELL

EILEENMERE 1216th

A most outstanding son of Eileenmere 1050th, dam a Pridemere T by Eileenmere 500th. A flashy, high-headed, short-backed, heavy-quartered, deep-bodied bull having the best of Eileenmere blood.

EILEENMERE 1197th

A son of Eileenmere 1100th from a Blackcap Empress dam by Eileenmere 298th, he by Eileenmere 85th. A very stylish, meaty, good line bull that is wearing a strong head.

MASCULINITY TO SPARE

SYMBOL EILEENMERE 15th

A son of Eileenmere 1062d and from the same dam as Eileenmere 1025th, the featured sire in the Marydale Herd in Louisiana. Dam by Eileenmere 85th, second dam by Eileenmere 32d. A burly, good-headed, short-legged, big bodied bull and a brother to the Junior Get of Sire that is winning at most of the shows.

BANDOLIER J. T.

A son of the $55,000 Tolan's Bandolier now in service in the Highlands herd in Virginia, out of the dam of the 1952 International Grand Champion Female Lady Banmere. We think a top pedigree.

For Catalog, Write:

J. B. McCORKLE, Sale Manager, SMITHVILLE, MISSOURI

—OR—

J. Garrett Tolan Farms • Pleasant Plains, Illinois

Holiday" Sale, Friday, Nov. 27th

75 IMPRESSIVE FEMALES

FOUR TYPICAL SAMPLES

ELLUNAMERE 25th

A great female coming from the show herd. A daughter of Eileenmere 500th, the Elluna dam produced Eileenmere 700th, she is by Eileenmere 85th, the same strain of Ellunas that are producing, showing and selling among the tops. A beautiful headed, big bodied, heavy quartered, short legged female with a perfect pedigree.

TT ZARA 5th

A Zara daughter of Homeplace Eileenmere 49th, he by the "487th". Dam of this heifer is the famous, many times Grand Champion Zara of Great Oaks. Impossible to get closer to the foundation of the greatness in the Zara family and a female that is good enough for the larger shows. Bred to Eileenmere 500th.

BORN PRODUCERS . . . FANCY TYPE

BLACKCAP TOLAN 198th

A full sister to the famous Eileenmere 1029th, a daughter of Eileenmere 500th. Dam by Bertram's Eileenmere, second dam by Eileenmere 32d, third by Eileenmere 15th. As nice a pedigree as you could write and one of the top females to ever be offered at auction.

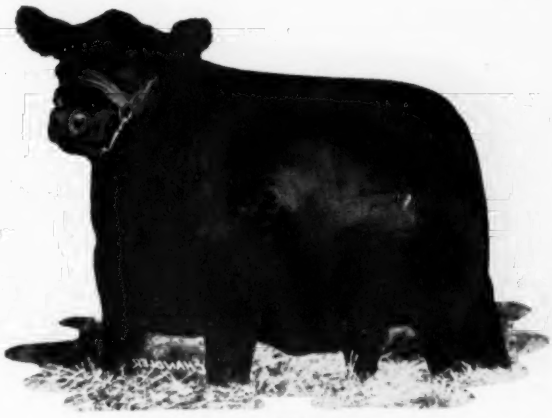

TT BARBARETTE 2d

A member of the famous Tolan Barbarette family. A show heifer—daughter of the "500th" from same dam as Barbarette, many times a Grand Champion in 1949 and top female in Tolan's 1949 Sale. She is as good as the picture shows her to be.

For Catalog, Write:

J. B. McCORKLE, Sale Manager, SMITHVILLE, MISSOURI

—OR—

J. Garrett Tolan Farms • Pleasant Plains, Illinois

J. Garrett Tolan's "Cattleman's 75 Females Sell — All Are

EVERGREEN BANDOLETTE 3d

A daughter of Eileenmere 1100th, dam by Eva's Bandolier Lad, giving the "Platinum Cross" breeding at its best. A line of breeding that has produced so many tops for the Tolans. A big-bodied, short-legged female wearing a good head.

PAULINEMERE 19th

A member of the "Wonder Family", the Tolan Paulines. A daughter of Eileenmere 1050th, dam by Eva's Bandolier Lad. Second dam a maternal sister to Eileenmere 487th, third dam by Eileenmere 32d. One of the great families of the present and future and a top flight heifer to go along with it.

Many By Our International Grand Champions — and

TT BLACKCAP EFFIE 2d

A Blackcap Effie by Eileenmere 1062d, dam by Eva's Bandolier Lad. A family that has produced many great show cattle. A very nice individual.

BARBARAMERE 58th

A Rosemere Barbara from the show herd. A daughter of Eileenmere 1100th, dam by Eva's Bandolier Lad. Second dam by Prizemere 32d. A beautiful fronted, big bodied, deep fleshed female that is correct on her legs.

For Catalog, Write:

J. B. McCORKLE, Sale Manager, SMITHVILLE, MISSOURI

— OR —

J. Garrett Tolan Farms • Pleasant Plains, Illinois

Holiday" Sale, Friday, Nov. 27th

Typical of Tolan Quality

TT FANNIE BESS

A Fannie Bess daughter of Eileenmere 1062d, dam bred in the Ohio State University herd by their Bardoliermere 2d. Second dam a maternal sister to the International Grand Champion Glencarnock Eric of Cremona. This heifer is wearing a beautiful head on short legs and definitely correct in her type.

TT MAID of BUMMERS

A Maid of Bummers daughter of Eileenmere 1062d. Dam by Black Pardolier. A very short-legged, correct type heifer that is certainly growing into a most outstanding cow.

Bred To One of Our International Grand Champions

TT EVERMERE

A Tolan Evermere T. A daughter of Homeplace Eileenmere 49th, dam a full sister to Evermere T, International Grand Champion Female. Perhaps today's top-selling family and definitely one of the greatest Tolan Evermeres ever sold.

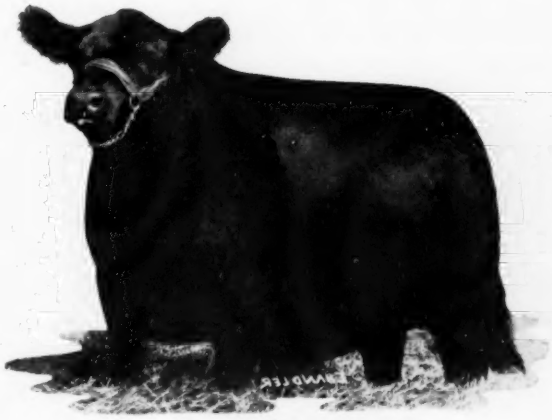

BLACKCAP MISSIE 45th

A Tolan Blackcap Missie, second dam by Eileenmere 500th, third dam by Bandolier of Anoka 7th, fourth dam a full sister to the 3 times International Grand Champion, Blackcap Tolan 35th. This could be today's top family, based on show and sale ring records. A good headed, big bodied female.

For Catalog, Write:

J. B. McCORKLE, Sale Manager, SMITHVILLE, MISSOURI

—OR—

J. Garrett Tolan Farms • Pleasant Plains, Illinois

Shadow Isle, H & L and Hockhockson Sales Average $4,151.00 and $2,038.00

Above—SHADOW ISLE SALE—The pre-sale parade of cattle at the Shadow Isle Sale, Red Bank, New Jersey, showing a few of the top quality cattle offered on September 12.

Below Left—SHADOW ISLE SALE—Ed Jenkins, of Red Gate Farm, Millwood, Virginia, nearest camera, chats with Captain Eddie Rickenbacker, president of Eastern Air Lines, who owns a ranch near Kerrville, Texas. Captain Rickenbacker is planning an Angus herd.

Below Right—HOCKHOCKSON and H & L Sale—Ring activity at the September 11th Hockhockson and H & L sale at Eatontown, New Jersey. Dale Runnion of the JOURNAL is in action in the foreground while J. B. McCorkle, Ham James and JOURNAL representative Bill Barton, left to right, work from the auction box.

Among the more successful sales of the fall season were the two held on September 11th and 12th by H & L and Hockhockson Farms, at Eatontown, New Jersey, and Shadow Isle Farms, Red Bank, New Jersey. The two sales offered a combined total of 120 head of top quality Angus that went to buyers from 16 states. The highest average went to Shadow Isle on 11 bulls and 51 cows at a little over $4,151 while H & L and Hockhockson had an average of $2,038 on 58 cows.

Top bull of the Shadow Isle sale was Shadow Isle Prince Eric 69th, an outstanding son of the late Prince Eric of Sunbeam, which sold to Gallagher's Farm, Gainesville, Virginia, for a half interest at $16,500. The highest selling female, Bessie 5th of Shadow Isle, sold for only $300 difference, at $16,200, to White Gates Farm, Flanders, New Jersey. A deep bodied heifer, she was sired by Prince Sunbeam 328th out of Ellerslie Blackcap Bessie 3d. Blackcap 11th of Shadow Isle, the second highest selling female, brought $15,500. Sired by Prince Eric of Sunbeam out of Blackcap Peaceful of Cremona, this typy heifer was purchased by

(Please turn to page 180

GIFT ITEMS - ABERDEEN-ANGUS DESIGN - ORDER TODAY

Prices Postpaid (Add 2% sales tax in Iowa)

Address: Aberdeen-Angus Supplies and Novelties, P. O. Box 238, Webster City, Iowa

HANDSOME *Party Glassware* will make SMART *Christmas Gifts*

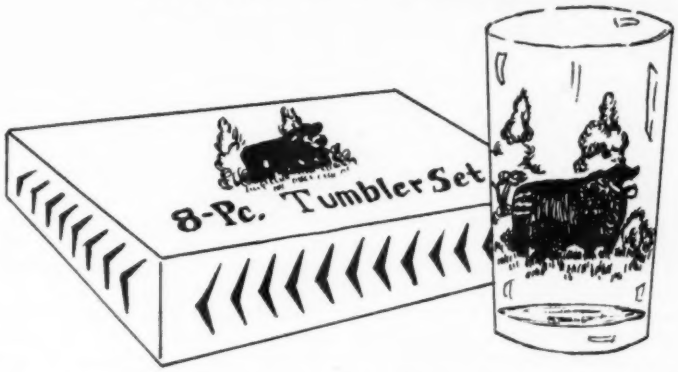

Your Friends will love these attractive sets with the Aberdeen-Angus design in two colors—showing an Aberdeen-Angus bull in black against background of greenery—Colorful and Practical. Sham bottom crystal clear glasses, fired for Permanent Beauty. Ceramic colors fused into glass forever. Each glass holds 10½ ounces.

Packed set of 8 in shipping carton. (Immediate shipment).

$4.98 per set **Add 30¢ for safe delivery**

A Personalized Plaque - Gift of Decorative Distinction

You supply photograph of bull and we will reproduce it in RICH BRONZE METAL along with his name and name of farm.

This etching can be a full body view or head only, whichever you prefer. Mounted on beautiful fine grained natural wood, highly finished. A clear lacquer finish protects the metal from oxidation and discoloration.

Size 6 ½ x 8 inches.

Please send gloss print of the bull and two lines of copy which you would like to have appear on your PERSONALIZED PLAQUE. Allow 30 days from receipt of copy for delivery.

A PLAQUE INDIVIDUALLY DESIGNED AND TAILOR-MADE TO IDENTIFY YOUR HERD BULL

Price ..... **$20.50 POSTPAID**

FINEST QUALITY PLAYING CARDS

New—Colorful Gift—2 Decks

Featuring Aberdeen-Angus design—one deck with RED border, one deck BLUE border. Redi-slip finest quality plastic finish, bridge size. Two jokers for Canasta. Cellophane wrapping on individual decks. Set of two decks in ivory gift box.

Set of 2 decks, Postpaid

PRICE **$5.00**

T SHIRTS for GIFTS

Angus Design For Your Men and Boys

(Girls wear them too)

White knit cotton. Boys sizes Small, Medium, Large for ages 6 to 14 years.

Price, each **$1.95**

White knit cotton. Mens sizes Small, Medium, Large.

Price, each **$2.25**

(Special lettering may be ordered on back of Men's Sizes. Write for information.)

No Christmas orders after November 20.

PEP SHIRTS for Christmas

White
Red
Green
Yellow

High School and Adult Sizes Only

Sizes run 34-36; 38-40; 42-44.

Boys and Girls will love these popular Angus design Pep Shirts Heavy cotton fleece lined.

Price, each **$3.50**

No Christmas orders after November 20.

LAST MINUTE *flashes* FROM OUR WASHINGTON BUREAU

By JAY RICHTER

DOES RECESSION lie just around the corner?

This was the burning question among economists from across the country attending the "Annual Outlook Conference" at the Agriculture Department in Washington in October. It still is.

Some economists argue that because ranchers and farmers are already in a recession, the rest of the country is bound to hit the skids, too. To support this view, they point out that there has been a definite decline in business activity. Farm machinery sales are down, along with auto sales, and home construction. Steel production is off.

Other of the forecasters take a rosier view of the outlook. They point out that business is still good, and consumer incomes stronger than ever. Apparent business weakness in some lines is attributed to necessary efforts to combat inflation through the Administration's "hard money" policy, reductions in federal spending, etc.

As for present weakness in farm markets, the optimists argue that agricultural prices went up faster and higher than others with the Korean war . . . that low prices now represent an inevitable "adjustment" before "stabilization" at "sound" and "realistic" levels.

One thing all of the economists agree upon is that a recession would be bad for cattlemen, for other producers, and practically everybody else.

■

Washington still insists that cattlemen are headed for stability, if not prosperity, barring a serious economic slump throughout the economy. Among optimistic portents, and helpful actions, they mention these:

(1) Outlook for continuing big feed supplies at favorable prices. Heavy corn and wheat stocks may be lightened somewhat through government controls, but additional acres probably will be planted to other feed grains. Some grain men at USDA think that barley production next year may be up as much as 25 percent, and oats up 10 percent to 15 percent.

(2) Consumption of beef this year, now estimated at some 75 pounds per American, would be a new record. With cattle numbers now expected to level out much earlier than had been expected, and consumer incomes remaining high, stockmen can look ahead to continuing strong demand.

(3) The government's beef-buying program should be showing more favorable effects in markets about now. Delivery was scheduled this fall for much of the beef the government had contracted to buy some time earlier. At least $10 million worth of "new" money appropriated by Congress to stimulate foreign use of U. S. farm products will be spent on beef.

■

Don't look for much to come of the Agriculture Department's study of the spread between cattle markets and prices paid for beef by consumers.

As long as shoppers will pay $1.10 per pound for beef, say veteran livestock men here, there isn't much that anyone can do about it. Secretary Benson's intentions are thought to be wholly sincere, but he is not expected to come up with anything very critical of packers and distributors. Attacks on "enterprise" are not in his line.

It is unlikely that Benson has had in mind any political motives for the price-spread study, but it may be used for political purposes. Congress could find the figures useful in talks "on the record" aimed at reelection next fall.

■

With tax time approaching once more, there are some pointers it may pay to keep in mind. One important one is this:

The income tax, by all the signs in Washington, will be reduced effective next Jan. 1. Cut will be about 11 percent, on the average. This means that any income that can be put over onto next year's bill will be taxed at a lower rate than in the current year.

Another reminder of particular importance to stockmen who may have suffered income losses. If you put in for a rebate on taxes paid in the past, remember that Uncle

(Please turn to page 166

ARGENTINE ANGUS PRESIDENT—Carlos Guerrero, left, president of the Aberdeen-Angus Breeders' Association of Argentina, and his assistant, Federico Zorraquin, Jr., shown in San Francisco before boarding a Pan American Airways Strato Clipper for Australia. Mr. Guerrero was making the long flight from Buenos Aires to act as an Angus judge in Australia and later in New Zealand.

25 Years Ago

News items taken from the columns of the Aberdeen-Angus JOURNAL of November, 1928.

The JOURNAL twenty-five years ago contained pages devoted to Horses, Poultry and Sheep. Mr. J. C. Holbert was editor of the Horseman page and in the issue for November 1928 told how to use a multiple high system to control any number of horses from 4 to 33 with only two lines assisted by buck straps and lead chains.

■

The International Sale in Chicago was highly advertised, the consignors twenty-five years ago were Briarcliff Farms, Inc., Pine Plains, New York; Brill Bros., Sac City, Iowa; Congdon & Battles, Yakima, Washington; Edwards Bros., Watford, Ontario, Canada; John Fitch, Lake City, Iowa; Harrison & Ryan, Harlan, Iowa; Hartley Stock Farm, Page, North Dakota; John C. Mills, Jr., Kirksville, Missouri; Rosengift Stock Farm, Kelley, Iowa; Wm. Rowles & Son, Onawa, Iowa; Henry Schmuecker & Son, Blairstown, Iowa; Wildwood Farms, Orion, Michigan; W. W. Wilson & Son, Muncie, Indiana and Woodcote Farms, Ionia, Michigan.

■

M. J. Krotz, Odell, Nebraska was elected sale manager for the Nebraska Aberdeen-Angus Breeders' spring sale to be held in April 1929. A meeting of Nebraska breeders was held at Omaha during Ak-Sar-Ben show week and they agreed to sell about fifty head in the planned spring event.

■

November 3, 1928 the great breeding bull Blackcap Revolution the 1923 International Grand Champion died. He was a son of Earl Marshall. In the very same issue was reported that another son of Earl Marshall, Escort Marshall was the popular Ak-Sar-Ben champion and a grandson, Revolution of Page 2d, an own son of Blackcap Revolution, was the junior champion at the same show.

■

Front page of the November 1928 issue showed Antelope of Kaneohe 2d, grand champion female of the recent Territorial Exposition held in Hawaii, and also a picture of the "get of sire" group showing Barbarian of Rosemere 21st the grand champion and his get. These cattle were exhibited by Mr. H. K. L. Castle, Honolulu.

■

S. M. Demmon of West Texas advertised 6,200 west Texas steers for delivery any time between January to May, also 4,000 good quality steer calves, 4,000 heifer calves and 2,000 yearling heifers, all same brand. Last year the yearling steers of same brand went to Iowa feed lots and made good.

ARNOLD ANGUS FARMS

SPENCER IOWA "in the Land of Corn"

It HAD To HAPPEN To Us

Yes, we have two calves around with white faces, the result of a romance between two of our heifers and a neighbor's bull.

It can happen in the best regulated herds.

Darn, both of those calves would have to be heifers! But they will make good freezer beef sometime in 1954.

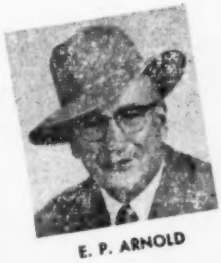

E. P. ARNOLD

Drop by and see either one of us — E. P. Arnold at Spencer, Iowa—Phone 991 or 366

Merrill Arnold located at the farm on 71 Highway, 10 miles South of Spencer R. F. D., Sioux Rapids, Iowa. Phone: Spencer 351-R1

MERRILL ARNOLD

Be Sure to See The "POWER-BRED"

BLAKELY SMITH,
Superintendent of Farming
ALTA LOMA, TEXAS

RANCH NEAR

HOUSTON, TEXAS

PRINCE ERIC

—WIN OR LOSE——HE IS

MECOM

JOHN W. MECOM, Owner
2900 Gulf Building
HOUSTON, TEXAS

BULL at the 1953 INTERNATIONAL

AL MAURER,
Herd Manager
WESTON, COLORADO

RANCH NEAR
TRINIDAD, COLORADO

E. B. 6th
THE HERD BULL WE CHOOSE—

ANGUS RANCHES

Fairacres Farms

SELL

10 Head of Top Cows

IN

Marion County Sale

Monday, November 16th — Knoxville, Iowa

She Sells . . .

BARBARA WOODSON E. 8th 1519089
Will Calve by Sale Day

She Sells . . .

GLENELG BEQUESTING MAID 1471334
Bull Calf at Foot

TOP FAMILIES and TOP INDIVIDUALS

FAMILIES REPRESENTED: Erianna, Maid of Bummers, Evening Erica, Georgina, Barbara Woodson, Edella Erica, Miss Burgess, Ebba Enchantress, McHenry Blackcap.

Fairacres Farms

P. L. Benshoof, Owner — Webster City, Iowa

MARION COUNTY

A Leading Angus County

IN A Leading Angus State

ANGUS ASSOCIATION

Marion County

3d OPPORTUNITY SALE

To be held at 12:30 p. m. in Hillcrest Sale Barn

Monday, November 16th, Knoxville, Iowa

Free Barbecue and Coffee Served Sale Day

71 HEAD

12 Bulls - 20 Cows with Calves - 24 Bred Heifers - 15 Open Heifers

Popular Families **Outstanding Bulls**

FAMILIES: Evening Erica, Maid of Bummers, Erianna, Georgina, McHenry Blackcap, Barbara Woodson, Miss Burgess, Blackcap Empress, Edella Erica, Blackbird, and others.

—Consignors—

V. O. ALLEN, Knoxville
T. D. BANE, Pleasantville
BANKS and BANKS, Knoxville
DUANE BINGAMAN, Columbia
FRANCIS CHRISMAN, Knoxville
RAY H. CLINE & SON, Bussey
J. M. DAVIS & SON, Pleasantville
P. W. EGGERS & SONS, Knoxville
O. O. & JOHN EMERSON, Knoxville
DWIGHT FREEL, Pleasantville
D. G. HARSIN, Knoxville
HAROLD KENNEDY, Knoxville
LEON MILLER, Knoxville
ROBERT F. MILLER, Pleasantville
FAIRACRES FARMS, Webster City
ROBERT OVERTON, Knoxville
J. K. RODGERS & SONS, Hamilton
HERMAN SHILLING, Sully
WALTER A. SHILLING & SONS, Bussey
Z. R. SPAUR, Tracy
GERALD TERPSTRA, Pella
WHITLATCH BROS., Knoxville

A splendid offering selected from leading herds in this section. An opportunity to buy cattle that will prove profitable. Many 4-H and F. F. A. prospects. Plan to attend.

For Catalog, write: DUANE BINGAMAN, Sale Manager, COLUMBIA, IOWA

Marion County Aberdeen-Angus Breeders' Association

Auctioneer—RAY SIMS Fieldman—MAURICE BONEY

East • West • North • South • • •

No Matter What Distance You Travel or What Price You Pay! You Won't Find More Proved Breeding —Better Individuality.

For that is our specialty.

Two Great Sires:

BELLEVUE BARDOLIERMERE 2d—Son of Bardoliermere 2d

BLACK ECHO MARSHALL—Son of Elba Marshall Lad 2d

Cow herd consists of Cherry Blossom, Gammer, Blackcap Bessie, Black Jestress, Heroine, Beauty of Hayston, Miss Burgess, Elluna Erica and others.

We invite you to look them over.

Paradise Stock Farm

ERNEST BRENIMAN & SON — Phone 3 F 2 — BROOKLYN, IOWA

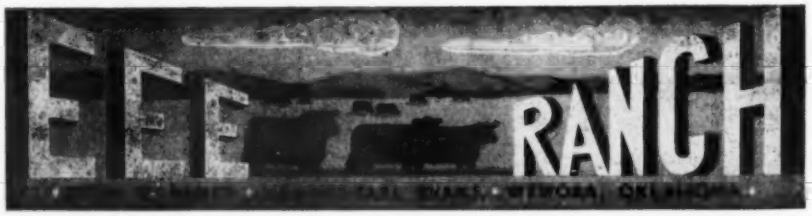

FRANK BATES, Herdsman — STANLEY DEMINGS, Asst. Herdsman

...FOR SALE...

We have some young bulls for sale sired by our chief herd sire, Prince Sunbeam 408th. One is a two year old and out of our Blakeford Georgina 3d. A very promising young bull. We have two more that are yearlings past, one out of a Barbarosa cow and the other out of Hardwick's Primrose. These bulls are guaranteed.

Come by and see us. We might have just the bull you are looking for.

MR. and MRS. EARL EVANS
Owners

TRIPLE E RANCH
WEWOKA, OKLAHOMA

Ranch Located 11 Miles N. E. of Wewoka

It's Fair Time

(Continued from page 60)

Champion bulls were also exhibited by J. Garrett Tolan Farms with the Reserve Senior Champion being Black Eileenmere 84th and the Reserve Junior Champion being Eileenmere 1210. Both reserve female championships went to Penney and James on Homeplace Enquiry Dell 3d and Homeplace Barbara 20th, Reserve Senior and Reserve Junior champions respectively.

Homeplace Eileenmere 999th 35 sired the winning get, shown by Penney and James, while the get of Homeplace Eileenmere 118 was second, shown by J. Garrett Tolan Farms. Robert Green was third on the get of Eileenmere 4487th, with Henry I. Rumple, Berne, Indiana, fourth on the get of Earl Barbara. Fifth went to G. E. Duke & Son and Preachers' Aid Society, Richmond, Indiana, on the get of Bardolier 6th of Harvey; sixth to Lucile & John Patton, Jr., Earl Park, Indiana on the get of Evan Bardolier; seventh to Walter Scholer, Otterbein, Indiana, on the get of Woods Hall Eston; eighth to Thompson, Cortland, Indiana, on the get of Eileenmere 307; ninth to Walacre Stock Farm, Franklin, Indiana, on the get of Black Peer 132d of Angus Valley; tenth to Briarmere Farms, Columbus, Indiana, on the get of Eileenmere 1508.

Penney and James topped both the two and three bull groups with Tolan second in the three bull showing and Den Mor Farms, Wilmington, Ohio, second in the two bull competition. Penney and James had the best two females with Tolan second and Green third. Tolan had the best pair of calves with Penney and James showing the best pair of yearlings. Robert F. Cresap, Seymour, Illinois, brought out the best produce of dam with Bob Green taking second.

A complete list of placings follows:

EXHIBITORS: Armstrong Bros. & Sons, St. Paul, Indiana; Briarmere Farms, Columbus, Indiana; Jerry W. Botkin, Carlos, Indiana; Julian & Carolyn Bell, Frankfort, Indiana; Berle E. Buis and Daughters, Marion, Indiana; Ray C. Bains, Bloomfield, Indiana; Boyd Farms, Greenfield, Indiana; Kenneth Byers, West Point, Indiana; Cedarbrook Farms, Louisville, Kentucky; Robt. F. Cresap, Seymour, Illinois; Cissna & Groves, Chrisney, Indiana; Elsworth Carmichael & Sons, Bloomington, Indiana; George Cronk & Son, New Castle, Indiana; Vance Clodfelter & Family, Judson, Indiana; G. E. Duke & Son & Preachers' Aid Society, Richmond, Indiana; Rea Ann Dickey, Carlos, Indiana; Den Mor Farms, Wilmington, Ohio; H. H. Edwards & Sons, Indianapolis, Indiana; Fountain Glen Farm, Peru, Indiana; Dick Fulmer, Medaryville, Indiana; Willis Fry, Lafayette, Indiana; Robert E. Green, Oaktown, Indiana; Raymon Goff & Son, Lebanon, Indiana; Charles M. Grubbs, Hillsboro, Indiana; Richard Gordon, Churubusco, Indiana; Happy T Farms, Carmel, Indiana; Penney & James Home Place Farms, Hamilton, Missouri; Hill Top Farm, Royal Center, Indiana; Charlie Hayes, Bedford, Indiana; G. A. Holder Farm, Otterbein, Indiana; Indian Hill Farms, Rochester, Indiana; Mervin Ice, Wheatland, Indiana; Donald E. Johnson, Linden, Indiana; Norman Johnson, Winchester, Indiana; Kinsinger Angus Farms, Cambridge City, Indiana; Claude F. Lybrook and Son, Kokomo, Indiana; Archie Lindley & Sons, Tipton, Indiana; Mark E. Miller & Sons, Peru, Indiana; Floyd Nelson Myers, Campbellsburg,

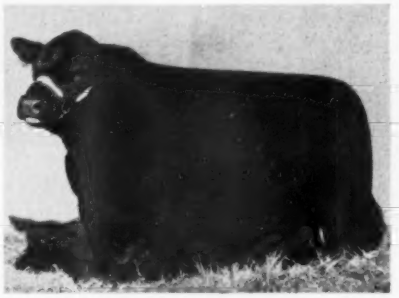

EILEENMERE 907th
883121

Roth Farms Welcome You to their Angus Production Sale, Wednesday, November 25. Featuring 2 great sires. Families consist of Blackcap Bessies, Ballindalloch Jilts, Blackbirds, Miss Burgesses, Queen Mothers, Ericas, and others.

Sale on farm 3 miles south of Gibson City, Illinois on Route 47. Several fine motels in Gibson City. Will gladly reserve room for you if notified.

Catalog on request

ROTH FARMS
Gibson City, Illinois

MASTER PRINCE R. K. 14th
1060580

A New Name to Remember

ED V. MEAD
President

C. L. "PAT" PATTERSON
Manager

MEAD'S ANGUS MESA, INC.

REGISTERED ABERDEEN - ANGUS CATTLE

ROUTE 3 - BOX 3838 COORS BLVD. SW • ALBUQUERQUE, NEW MEXICO • PHONE 2-0334

★ - Clover Dell Farm - ★

DEPENDABLE ABERDEEN-ANGUS CATTLE

Be sure to see these three heifers consigned to the

ATLANTIC ANGUS SALE, TIMONIUM, MARYLAND

★——— **GEORGINA of CLOVER DELL 1530870**
A great daughter of Prince Sunbeam 328th!

★——— **GEORGINA 2d of CLOVER DELL 1554990**
An extremely well bred heifer by Prince Sunbeam 210th!

★——— **EDELLA of CLOVER DELL 1531430**
A truly great individual and show heifer—a true Hartley Edella.

Bred to

PRINCE of CLOVER DELL
A Great Son of a Great Sire, Prince Sunbeam 328th
Our Junior Herd Sire

Sire: **Prince Sunbeam 328th 992199**
- Prince Sunbeam 29th 629409
  - Black Prince of Sunbeam 504521
  - Erica Marie of Sunbeam 543531
- Queen 76th of Sunbeam 629410
  - Barbarian of Rosemere 103d 495064
  - Queen 53d of Sunbeam 533692

Dam: **Georgina 5th of Shadow Isle 1259449**
- General of Shadow Isle 980000
  - Good Hope General's Pride 655003
  - Blackcap Eldoline 686070
- Gallagher's Georgina 2d of S. I. 997973
  - Prince Barbarian of Sunbeam 835196
  - Georgina 16th of Sunbeam 846858

Black Peer of St. Albans
Pride 17th of Sunbeam
Revolution 81st
Erica Marie 9th
Eileenmere 61st
Barbara of Rosemere 64th
Barbarian of Rosemere 88th
Queen of Sunbeam
Pride General 6th of Page
Prudence of Don Head
El Katif of Doonholm
Blackcap Bandoline
Prince Sunbeam 29th
Barbara 21st of Sunbeam
Prince Sunbeam 29th
Georgina 4th of Sunbeam

A. M. SCHMIDT, Sr. and Jr.
CHARLES J. MAHONEY
MARTIN OLSEN, Manager

VISIT US AT THE FARM

TINTON AVENUE
EATONTOWN, NEW JERSEY
(1 Mile South of Red Bank)

LIVESTOCK INSURANCE

Full coverage for Pedigree Livestock
With

D. ELMO JORDAN

Through

Lloyds of London

Insure one animal or entire herd for any period desired. Write or Phone for rates.

Liberal commission offered reliable agents.

D. ELMO JORDAN
175 W. Jackson Blvd., Room A-1803
Chicago 4, Illinois
Telephones:
WEbster 9-4421 SUnnyside 4-5319

BAR-W *Farms*

OFFER

2 BLACKCAP BESSIES

1 WITCH of ENDOR

1 BARBARA

1 ERICA

1 BLACKBIRD

in the

"QUALITY PRINCE" SALE

We hope you like them; we can offer nothing better.

A. M. WILKINS

HENDERSON, TEXAS

INDIANA STATE FAIR—J. Garrett Tolan Farms, Pleasant Plains, Illinois, exhibited the Junior and Reserve Grand Champion Female in T. T. Miss Burgess, a daughter of Eileenmere 1062d. John Tolan is at the halter.

Kentucky: Clayton Martin, Knightstown, Indiana; Gary Merrill, Frankfort, Indiana; Marjorie Metcalf, Connersville, Indiana; May E. Martin, Rockville, Indiana; C. M. Meade, Camden, Indiana; Patricia Ann Meade, Camden, Indiana; Miller Brothers, Frankfort, Indiana; Myron Neff, Bringhurst, Indiana; Herman Neff, Jr., Bringhurst, Indiana; William Nelson, Galveston, Indiana; Lucile & John Patton, Jr., Earl Park, Indiana; Phares & Nigh, Shelbyville, Indiana; Bill Pursel, Carmel, Indiana; Vern E. Perkins & Sons, New Castle, Indiana; Gary G. Pearl, Attica, Indiana; Buford R. Rathel & Son, Alexandria, Indiana; W. A. Rafferty, Morocco, Indiana; John Rayl, Sharpsville, Indiana; Henry I. Rumple, Berne, Indiana; Rundles Angus Farms, El Paso, Illinois; Larry Shrock, Kokomo, Indiana; Marcia A. Shively, Kokomo, Indiana; Ray Singleton, Oaktown, Indiana; Walter Scholer, Otterbein, Indiana; John Shultz, Hagerstown, Indiana; Omer Shultz, Hagerstown, Indiana; Virginia Switzer, Covington, Indiana; Sipple, Masters & Son, Knightstown, Indiana; Tom Swanson, Rochester, Indiana; Pete Saurer, Elizabethtown, Indiana; Seecondino Brothers, Universal, Indiana; Torrmere Angus Farms, Louisville, Kentucky; John R. Torr & Son, Greencastle, Indiana; J. Garrett Tolan Farms, Pleasant Plains, Illinois; H. A. Thompson, Cortland, Indiana; Robert Thompson, Cortland, Indiana; Wm. H. Thompson, Cortland, Indiana; Walacre Stock Farm, Franklin, Indiana; Dorothy D. Wall and Sons, Lebanon, Indiana; Norman Weldon, Kentland, Indiana; Weldon L. Worl & Sons, Bunker Hill, Indiana; John & Nellie B. Wyrick, Kempton, Indiana; Don Yundt, Lafayette, Indiana; Ronald Lynas, Lincoln, Indiana; Bonnie & Jackie Berlet, Walton, Indiana.

Judge: Robert Williams, Rochester, Michigan

BULLS:

Two Year Old Bulls, (6 shown): 1—Black Eileenmere 84th, J. Garrett Tolan Farms; 2—Homeplace Eileenmere 289, Penney & James; 3—Bardolier R. G. 5, Robert E. Green; 4—Briarmere Eileenmere 31st, Briarmere Farms; 5—Blackcap Bardolier P., Lucile & John Patton, Jr.; 6—Kirkendall's Prince John, John & Nellie B. Wyrick.

Senior Yearling Bulls, (14 shown): 1—Homeplace Eileenmere 375, Penney & James; 2—Bandoliermere 103, J. Garrett Tolan; 3—Earl Barbara George, Henry I. Rumple; 4—Homeplace Eileenmere 363, Penney & James; 5—Prince Den-Mor 103d, Den Mor Farms; 6—Envious of Steveway 5th, Ray Singleton; 7—Prince Ebenezer G. F., W. A. Rafferty; 8—Prince

East Tennessee's
Sunbeam Source . . .

The Home of

Prince Eric of Dodalfa

A son of Prince Eric of Sunbeam

In September the following good breeders added daughters and granddaughters of Prince Eric of Dodalfa to their herds.

Jewell Brothers, Horse Cave, Kentucky
Dr. H. H. Hyatt, Cooper Hill, Tennessee
McCartt Angus Farm, Wartburg, Tennessee
Martin Angus Farm, Riceville, Tennessee

Also an outstanding son to Garnet Whitson, Cookeville, Tennessee.

THANKS FELLOWS

DODALFA FARMS

MR. and MRS. ROBERT P. FROW, Owners **"RED" CAYWOOD, Herdsman**
PHILADELPHIA, **On U. S. Hiway 11—35 miles South of Knoxville** **TENNESSEE**

LANCROFT

"Preferred Families"

COMPLETE DISPERSION

Tuesday, December 8th, 12:30 p. m. at Marshalltown, Iowa

Auction will be held in the heated sale pavilion of the Marshalltown Livestock Auction located on South 18th Avenue, East side of city.

Due to the recent death of G. S. Lannom, Jr., it has become advisable to disperse this fine collection of Aberdeen-Angus families.

3 Bulls . . . . . 119 Lots . . . . . 116 Females

The Preferred Families

3 BLACKCAP BESSIES
1 BLUEBLOOD LADY IDA
2 GEORGINAS
1 MIGNONNE
5 JILTS
2 KATINKAS
2 KARAMAS
2 BLACK ENIDS
2 BEGGAR MAID MISS BURGESSES
1 PRIMROSE
2 WITCHES of ENDOR
6 ZARAS
1 EULIMA
1 COQUETTE
8 JUDY BLACKCAPS
14 HARTLEY EDELLAS
3 BUMMER MAIDS
4 JUANA ERICAS

ROSEMERE BARBARAS, ERNOAS, ELINES, AUCHLOSSAN BEAUTIES, QUEEN MOTHER, BROOKSIDE ELBAS, HILLDALE PRIDE, BARBARA WOODSONS, BONNIE MAIDS, A BALWYLO ISABELLA AND A HEATHER BLOOM.

—WILL ALSO SELL—

Two Herd Sires and a Young Show Prospect

BANDOLIER B. D. 2d—A four-year-old out of Bandolier 44th of Wilton and a daughter of Eileenmere 85th.

ERICA'S LAD—A four-year-old out of Queen's Lad 100th and a half brother of "Conquestor", the 1951 Futurity winner.

GAY ERIC of LANCROFT 2d—A two-year-old double bred Sunbeam bull with "Prince Eric" on his sire's side and Sunbeam 46th on his dam's. This young bull is a show prospect and should pass into the hands of a good showman.

Auctioneers: Clair G. Mason and Son

Catalogs on Request:

Mrs. G. S. Lannom, Jr. 919 East Street **Grinnell, Iowa**

Forest Hill Farm—

Featuring the Get and Service of these 2 Bulls:

BLUEBOY LAD 100th of IDA, sired by Ebony's Lad of Ida and out of Blueblood Lady of Ida 60th. A full sister of Blueblood Lady of Ida 38th. 1941 International Junior Champion female.

BANDOLIER 214th of WILTON, sired by Bandolier 44th of Wilton and out of Blackcap Empress 200th. Half sister to Blackcap Empress 195th, dam of 1951 International Grand Champion female.

VISITORS ALWAYS WELCOME

ELMER J. JOHNSON **KIRON, IOWA**

Attention All Angus Breeders...

WE NOW HAVE 35 CALVES

— BY —

HOMEPLACE EILEENMERE 310th

They are very pleasing to us and we believe they will be to you when you see them in our Production Sale, September, 1954.

VISITORS ALWAYS WELCOME

NASHVILLE

Hoover Farms Aberdeen-Angus DIVISION

MURFREESBORO, TENN.

2 MILES SOUTH ON U. S. HIGHWAY 41 W. R. (BILL) FREEZE, GEN. MANAGER

Peer 70th of Den-Mor, Den Mor Farms; 9—Sec. Epponian, Secondino Bros.; 10—Prince Eric E. B. 30th, Cissna & Groves; 11—Erinie Lad 2d, H. A. Thompson; 12—Briarmere Eileenmere 38th, Larry Shrock; 13—Juara Erica Prince, Cedarbrook Farms; 14—Briarmere Eileenmere 16th, Chas. M. Grubbs.

Junior Yearling Bulls, (16 shown): 1—Eileenmere R. G. 101, Robert E. Green; 2—R. A. Prince Envious 43, Robert F. Cresap; 3—Bandoliermere 110, J. Garrett Tolan Farm; 4—Bardolier D. P. 10, G. E. Duke & Son & P. Aid So.; 5—Bardolier Bond P., Lucile & John Patton, Jr.; 6—Shadow Isle Prince Eric 56th, Happy T Farm; 7—Blackcap Bardolier G. F. 2d, W. A. Rafferty; 8—Atlas Blackcap, Donald Bennet & Son; 9—Rosie's Bandolier 21, Claude F. Lybrook & Son; 10—Sec. Eileenmere, Secondino Bros.; 11—Woodshole Pardeston, Walter Scholer; 12—Briarmere Eileenmere 231st, Briarmere Farms; 13—Grubbs Pride Erica 25th, Chas. M. Grubbs; 14—Rosies Blackbird, Claude F. Lybrook & Son; 15—Prince Burger 3d of R. L. K., Kinsinger Angus Farms.

Summer Yearling Bulls, (16 shown): 1—Prince Den-Mor 151st, Den Mor Farms; 2—Homeplace Eileenmere 480, Penney & James; 3—Eileenmere 1600 H22, G. A. Holder Farm; 4—Elba Bardolier D. P. 5, G. E. Duke & Son & P. Aid So.; 5—Prince Blackbird G. F., W. A. Rafferty; 6—Quality Play Man 38th, Armstrong Bros. & Sons; 7—Euclid's Black Boy 2d, John R. Torr & Son; 8—Eisa Bandolier Lad, Kinsinger Angus Farms; 9—Wonder Land Prince 23, Cissna & Groves; 10—Woodshole Pardeston 3d, Walter Scholer; 11—Knoll View Bandolier 87, Mark E. Miller & Sons; 12—Fountain Glen Barbaric, Fountain Glen Farm; 13—Grubbs Blackcap 25th, Chas. M. Grubbs; 14—Briarmere Eileenmere 238th, Briarmere Farms; 15—Erica Bardolier 25th, Raymon Goff & Son.

Senior Calves, (16 shown): 1—Eileenmere 1210, J. Garrett Tolan Farms; 2—Den-Mor Prince Eric 7th, Den Mor Farms; 3—Homeplace Eileenmere 489, Penney & James; 4—Eileenmere R. G. 117, Robert E. Green; 5—Symbol Eileenmere 10th, J. Garrett Tolan Farms; 6—Homeplace Eileenmere 494, Penney & James; 7—Knoll View Bandolier 96, Mark E. Miller & Sons; 8—Briarmere Prince Envious, Briarmere Farms; 9—Even Bardolier P., Lucile & John Patton, Jr.; 10—Fountain Glen Evermere 4th, Fountain Glen Farm; 11—Scotland Burgess 9th, Ray C. Baird; 12—Entry, Max Martin; 13—Elba Bride of Reidimire, Phares & Nigh; 14—Prince Eric of Valley Hi 2d, Miller Bros.; 15—Scotland Burgess 8th, Ray C. Baird.

Junior Calves, (4 shown): 1—Ankonian 3550, Den Mor Farms; 2—Grubbs Blackcap 29, Chas. M. Grubbs; 3—Knoll View Bandolier 66-1, Mark E. Miller & Sons; 4—Earl Effiemere, Henry I. Rumple.

Senior Champion Bull—Homeplace Eileenmere 375, Penney & James.

Reserve Senior Champion Bull—Black Eileenmere 84th, J. Garrett Tolan Farms.

You Haven't Got a MIRACLE BULL?
Try THIS

Know how they fit a hackney horse? Better get wise. We, as nurserymen must grow our trees with EYE APPEAL—so we graft'em and bud'em. We shear them and trim them. The result is a tree with Eye Appeal. Now we hear the latest in fitting is to hang weights on the flanks to pull them down, put a weight here and a board on top. Squirt a little Foo-Foo dust in the low places and a pressure on top to smooth them down. This isn't new, the Chinese bound their babys feet to keep them small. Artificial Insemination is old stuff to a hybridizer. But there is only one way to produce Prepotency. You have to breed it in. Mendol's way is slow and painstaking, there is no "short cut". It is the transfer of Breeding Ability that counts.

Garrett Tolan said, "Eileenmere 487th sired more short legged calves with plenty of bone than any bull we have known." Well was he known as the "Wonder Bull", his prepotency was amazing. WE HAVE HIS MIRACLE SON. He is known far and wide, from coast to coast. His daughters being bred to International Grand Champion Bulls year after year.

We may have to get in this fitting business one of these days, we are building another barn and we have competent herdsman. It may be a long way off—but we aim to get ready for it. In the meantime, "All Hail the MIRACLE son of Eileenmere 487th". His top sons are proving out. Keep an eye on his daughters. They are in the right places.

Bruening Angus Farms **40 miles East of Kansas City Hiway 40 and 13.** **Higginsville, Missouri**

ELBURN—RUSSELL—WEIRIDGE SECOND PRODUCTION SALE

November 12th, at Marycrest Farm, Maloy, Iowa

30 Cows with Calves at side and rebred

8 Bred Heifers

6 Open Heifers

6 Bulls, 1 tried and Proven Sire.

Families Represented:

Zara, Maid of Bummers, Judy Blackcaps, Ericas, Blackbirds, Queen Mothers Pride and other standard families.

Best in BANDOLIER, EILEENMERE and SUNBEAM breeding.

E. L. OSBURN & SON, MR. & MRS. H. K. RUSSELL, and GUY T. WEIR

LOYD OSBURN, Manager

BEDFORD - IOWA

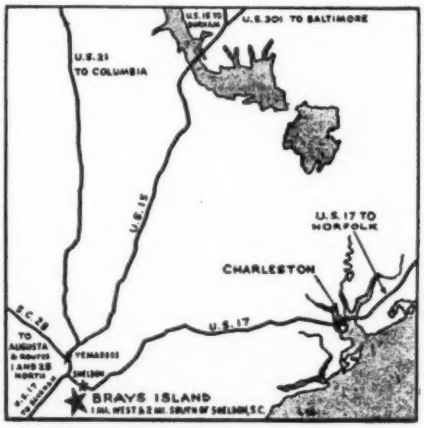

Now Arriving -

First Calves from Ankonian 3237th

A son of Eileenmere 1032d and three-quarters brother to "3216th" - 1952 International Grand Champion.

The American Aberdeen-Angus Breeders' Futurity

T. B. and Bang's Accredited

They Must Pay — Or — They Don't Stay

Write us your needs *Visitors always welcome*

F. B. DAVIS, Jr., Owner

NEIL I. BELL, Jr., Herd Manager

VERLYN DENNEY, Herdsman

BRAYS ISLAND

ANGUS PLANTATION

YEMASSEE, SOUTH CAROLINA

Junior Champion Bull—Eileenmere R. G. 101, Robert E. Green.

Reserve Junior Champion Bull—Eileenmere 1210, J. Garrett Tolan Farms.

Grand Champion Bull—Homeplace Eileenmere 375, Penney & James.

Reserve Grand Champion Bull—Eileenmere R. G. 101, Robert E. Green.

Five Bulls, Any Age, (4 shown): 1—Penney & James; 2—J. Garrett Tolan Farms; 3—Briarmere Farms; 4—Chas. M. Grubbs.

Three Bulls, Any Age), (10 shown): 1—Penney & James; 2—J. Garrett Tolan Farms; 3—Den Mor Farms; 4—Robt. E. Green; 5—Lucile & John Patton, Jr.; 6—W. A. Rafferty; 7—Briarmere Farms; 8—Mark E. Miller & Sons; 9—Charles M. Grubbs; 10—Fountain Glen Farm.

Two Bulls, Any Age, (14 shown): 1—Penney & James; 2—Den Mor Farms; 3—Robt. E. Green; 4—J. Garrett Tolan Farms; 5—G. E. Duke & Son & P. Aid So.; 6—W. A. Rafferty; 7—Lucile & John Patton, Jr.; 8—Ray C. Baird; 9—Secondino Bros.; 10—Briarmere Farms; 11—Mark E. Miller & Sons; 12—Fountain Glen Farm; 13—Claude F. Lybrook & Son; 14—Walter Scholer.

COWS:

Two Year Old Heifer Class, (11 shown): 1—Homeplace Enquiry Dell 3d, Penney & James; 2—Irene of Greenmere 2d, Robert E. Green; 3—Blackbird 9th of Windy Hill, J. Garrett Tolan Farms; 4—Entry, Robert F. Cresap; 5—Entry, Penney & James; 6—Azalia Blackcap 2, Fete Saurer; 7—Barbara of Blackacres, Walacres Stock Farm; 8—Elba of R. L. K., Kinsinger Angus Farms; 9—Edition H. T., H. A. Thompson; 10—Blackcap Baltimore 15th, Cedar Brook Farms; 11—Princess Eileen, Dorothy D. Wall & Sons.

Senior Yearling Heifer Class, (17 shown): 1—Homeplace Elberica 17, Penney & James; 2—Burgess Queen's Viola, Cedarbrook Farms; 3—Homeplace Gammer 6th, Penney & James; 4—Lady Ida W. H. 2d, J. Garrett Tolan Farms; 5—Queen's Buxom Maid R. B. 2d, Miller Bros.; 6—Blackbird T. 47th, Robert F. Cresap; 7—Blackcap Monica G. F. 4th, W. A. Rafferty; 8—Earnest Erica 591-2, Henry I. Rumple; 9—Union Erica B. 2, G. E. Duke & Son & P. Aid So.; 10—Enchant Rovemere 242d, Secondino Bros.; 11—Agnes Duchess 51, Ray Singleton; 12—Blackbird Bessmere, H. A. Thompson; 13—Triple E Bessie 2d, Happy T. Farms; 14—Blackcap Lady B. 3 D. P., G. E. Duke & Son & P. Aid So.; 15—Belle of Fountain Glen 3d, Fountain Glen Farm.

Junior Yearling Heifer Class, (26 shown): 1—Homeplace Barbara 20th, Penney & James; 2—Blackbird Pride of W. H. F., J. Garrett Tolan Farms; 3—Enchanta R., Henry I. Rumple; 4—Blackcap 13th Shadow Isle, Happy T. Farms; 5—Elba of Greenmere 12th, Robert E. Green; 6—Queen Blackcap B. E., John R. Torr & Son; 7—Blackcap Golden G. F. 5th, W. A. Rafferty; 8—Briarmere Peeress Agnes, Briarmere Farms; 9—Miss Erica G. F., W. A. Rafferty; 10—Blackbird Beth P., Lucile & John Patton, Jr.; 11—Knoll View Evergood 15, Mark E. Miller & Sons; 12—Princess Mina 4, Ray C. Baird; 13—Sec. Blackcap Bessie 2d, Secondino Bros.; 14—McHenry Blackcap of R. L. K. 5th, Kinsinger Angus Farms; 15—Bardolier Energice S. 6th, Donald E. Johnson.

Summer Yearling Heifer Class, (25 shown): 1—Pageileen S. 10, Penney & James; 2—Barbara Bettie 6th, W. A. Rafferty; 3—Miss Blackcap R. G. 28, Robt. E. Green; 4—Blackcap Tolan Missie 14th, J. Garrett Tolan Farms; 5—Bandolier Pride Lady Mc., John R. Torr and Son; 6—Entry, G. A. Holder Farm; 7—Miss Cinderella Eileen, Phares & Nigh; 8—Woodsmere Blackcap 8th, Walter Scholer; 9—F. G. El Elta 21, Fountain Glen Farm; 10—Eline 13th of Shadow Isle, Happy T Farm; 11—Enchantress of R. L. K., Kinsinger Angus Farms; 12—Blackcap 10th of Walacres, Walacre Stock Farm; 13—Briarmere Peeress Georgina, Briarmere Farms; 14—Georgina Miss, Cissna & Groves; 15—Esthermere of C. D. 2d, Jerry W. Botkin.

Senior Calves Class, (16 shown): 1—T. T. Miss Burgess, J. Garrett Tolan Farms; 2—Empress of Valley Hi, Miller Bros.; 3—Irene of Greenmere 4th, Robert E. Green; 4—Homeplace M. C. H. Blackcap 24, Penney & James; 5—Blackcap Bessie P., Lucile & John Patton, Jr.; 6—Knoll View Blackcap, Mark E. Miller & Sons; 7—Rosies Rovemere 27, Claude F. Lybrook & Son; 8—Elba Bandolette of R. L. K., Kinsinger Angus Farms; 9—Blackcap Bandolette of R. L. K., Kinsinger Angus Farms; 10—Woodshole Quality Blackie, Walter Scholer; 11—Valley Hi Barbara 2d, Miller Bros.; 12—Berosa's Blackbird, Phares & Nigh; 13—M. Queen 5, Patricia Ann Meade; 14—Princess Eulima 111, Ray C. Baird; 14—Barbara McHenry W., Norman Weldon.

Junior Calves Class, (6 shown): 1—Entry, Robert E. Green; 2—Barbara of Den-Mor 15th, Den Mor Farms; 3—Knoll View Erica Dell, Mark E. Miller & Sons; 4—Princess Mina 7, Ray C. Baird; 5—Miss Bonnie Burgess R., Henry I. Rumple; 6—Briarmere McH. Blackcap, Briarmere Farms.

Senior Champion Female—Homeplace Elberica 17, Penney & James.

Reserve Senior Champion Female—Homeplace Enquiry Dell 3d, Penney & James.

Junior Champion Female—T. T. Miss Burgess, J. Garrett Tolan Farms.

Reserve Champion Female—Homeplace Barbara 20th, Penney & James.

Grand Champion Female—Homeplace Elberica 17, Penney & James.

Reserve Grand Champion Female—T. T. Miss Burgess, J. Garrett Tolan Farms.

Get of Sire, (10 shown): 1—Penney & James; 2—J. Garrett Tolan Farms; 3—Robert E. Green; 4—Henry I. Rumple; 5—G. E. Duke & Son & P. Aid So.; 6—Lucile & John Patton, Jr.; 7—Walter Scholer; 8—H. A. Thompson; 9—Walacre Stock Farm; 10—Briarmere Farms.

Two Females, Any Age, (10 shown): 1—Penney & James; 2—J. Garrett Tolan Farms; 3—Robert E. Green; 4—W. A. Rafferty; 5—Henry I. Rumple; 6—Briarmere Farms; 7—G. E. Duke & Son & P. Aid

The start of MAHRAPO BARDOLIER'S art!

PERDIDO JENNETMERE 2d

MAHRAPO BARDOLIER'S First heifer calf Grand Champion 1953 Florida State Fair.

Perdido is featuring the Get and Service of MAHRAPO BARDOLIER at the Florida Association Sale on November 6th at Webster, Florida.

Profitable Perdido Angus Breeder Stock For Sale at all Times.

BROWN and CRAWFORD RAINWATER, Owners
JAS. A. McGREGOR, Manager HENRY PUGH, Foreman
BEN FLOYD, Herdsman

Visitors WELCOME

Perdido Ranch
REGISTERED
ABERDEEN-ANGUS CATTLE

Pensacola

Box 666
West of Pensacola on U. S. 90
at the Perdido River

Florida

So.; 8—Mark E. Miller & Sons; 9—Lucile & John Patton, Jr.; 10—Walter Scholer.

Pair of Yearlings, (10 shown): 1—Penney & James; 2—Robt. E. Green; 3—J. Garrett Tolan Farms; 4—W. A. Rafferty; 5—G. A. Holder Farm; 6—Lucile & John Patton, Jr.; 7—Kinsinger Angus Farms; 8—Walter Scholer; 9—Armstrong Bros. & Sons; 10—Mark E. Miller & Sons.

Pair of Calves, (9 shown): 1—J. Garrett Tolan Farms; 2—Penney & James; 3—Robert E. Green; 4—Den Mor Farms; 5—Mark E. Miller & Sons; 6—Lucile & John Patton, Jr.; 7—Kinsinger Angus Farms; 8—Ray C. Baird; 9—Henry I. Rumple.

Produce of Dam, (8 shown): 1—Robert E. Cresap; 2—Robert E. Green; 3—Henry I. Rumple; 4—Claude F. Lybrook & Son; 5—Briarmere Farms; 6—Larry Shrack; 7—Ray C. Baird; 8—Dorothy D. Wall & Sons.

—o—

PURPLES TO GREAT OAKS STOCK FARMS AT MICHIGAN STATE FAIR

Both the bull and female Grand Championships at the September 9th Michigan State Fair, Detroit, were awarded to Great Oaks Stock Farms, Rochester, Michigan. The bull championship was won on Black Bardolier of Den-Mor, a son of Blackcap Bardolier, while the female championship went to a daughter of Bardoliermere 10th, Zara 2d of Great Oaks. Both were senior champions in their respective divisions.

Knobby Hills Farm, Clyde, Michigan, had the Reserve Senior and Reserve Grand Champion bull, Raona Prince Eric 18th. The Reserve Senior and Reserve Grand Champion female was shown by Grand River Stock Farm, Webberville, Michigan, in Erica Grenada G. R. 9th. Junior and Reserve Junior Champion bulls, respectively, were O. Bardoliermere 32d, shown by Ohio State University, Columbus, and Prince Blackcap of FA, shown by Raona Farms, Williamston, Michigan. Barbara Grenada G. R. 10th was Junior Champion female while Pauline Grenada G. R. 3d was Reserve Junior Champion female, both being shown by Grand River Stock Farms.

Great Oaks won the get-of-sire on Bardoliermere 10th with Grand River Stock Farms taking second on Hideaway Black Prince 10th and Raona Farms standing third on R. L. S. Prince Eric 24th. Michigan State College, East Lansing, was first in the junior get on Black Bardolier of White Gates 3d with Great Oaks second on Bardoliermere 10th and Grand River third on Black Bardolier W. G. 3d. Judge of the show was Don Good, of Kansas State College.

A list of show placings follows:

EXHIBITORS: Knobby Hills, Clyde, Michigan; Llorrac Farm, Northville, Michigan; John A. Brown, Birmingham, Michigan; Her-Mel Farms, C. H. Reynolds, Milford, Michigan; Raona Farms, Williamston, Michigan; Vaughn Brothers, Albion, Michigan; Bellefontaine Farms, Lapeer, Michigan; Great Oaks Stock Farms, Rochester, Michigan; Grand River Stock Farm, Webberville, Michigan; Wildwood Farms, Lake Orion, Michigan; Witham Farms, Romeo, Michigan; Michigan State College, East Lansing, Michigan; Ohio State University, Columbus, Ohio.

Judge: DON GOOD, Kansas State College

BULLS:

Two Year Old Bulls, (5 shown): 1—Black Bardolier of Den-Mor, Great Oaks Farm; 2—Raona Prince Eric 18, Knobby Hills Farm; 3—Eileenmere UB 16, Vaughn Brothers; 4—Black Eileenmere 2d, Grand River Farms; 5—Victor of Her-Mel 2d, Her Mel Farms.

Senior Yearling Bulls, (9 shown): 1—Great Oaks Prince Bar 4, Great Oaks Farm; 2—Prince Bardolier 7, Grand River Farms; 3—Pardolier, Witham Farms; 4—Bardolier, UB, Vaughn Brothers; 5—Great Oaks Bardoleenmere 14th, Great Oaks Farm; 6—Bardolier of Fair Lea, John A. Brown; 7—Bardolier of Fair Lea 17, John A. Brown; 8—King Bardolier A. R. 13, Grand River Farm; 9—G. O. Blackcap Mar, Llorrac Farm.

Junior Yearling Bulls, (8 shown): 1—Prince Blackcap of FA, Raona Farms; 2—Raona's Prince Eric 30, Raona Farms; 3—Prince Bardolier G. R. 12, Grand River Farm; 4—Prince Bardolier G. R. 18, Grand River Farm; 5—Pardolier 78, Witham Farms; 6—Bardolier of Fair Lea 21, John A. Brown; 7—Sir Elba Elector, Knobby Hills Farm; 8—Bardolmere C. R. 9, Wildwood Farm.

Summer Yearling Bulls, (8 shown): 1—O. Bardoliermere 32, Ohio State University; 2—Great Oaks Lucy Prince, Great Oaks Farm; 3—Prince Bardolier GR 23, Grand River Farms; 4—Prince Bardolier GR 22, Grand River Farms; 5—Great Oaks Juanamar 4, Great Oaks Farm; 6—Bardolier of Wildwood 6, Wildwood Farms; 7—Bardolier UB 6, Vaughn Brothers; 8—Llorrac's Barbarian, Llorrac Farms.

Senior Bull Calves, (9 shown): 1—College Bardolier, Michigan State College; 2—Raona's Bardolier 92, Raona Farms; 3—Great Oaks Prince Blackcap 3, Great Oaks Farm; 4—College Bardolier 3, Michigan State College; 5—Primeric K. H. F., Knobby Hills Farms; 6—College Bardolier 4, Michigan State College; 7—Raona's Bardolier 94, Raona Farms; 8—Bardolier of Wildwood 10, Wildwood Farms; 9—Black Bardolier G. R. 37, Grand River Farms.

Junior Bull Calves, (9 shown): 1—Great Oaks Bar-

NOW is the Time to Send for Your FREE Copy of

The American Brahman

P. O. Box 2084 HOUSTON 1, TEXAS

Keep up with the Latest on Brahman Cattle and Associated Industries.

Herd Sires:

Tri R. Prince Eric 1128173

Blackcapdale's Prince 1187527

Grandsons of Prince Eric of Sunbeam

Breeding Stock For Sale

CALVIN L. CHESTNUT & SONS

QUINTER, KANSAS

RAILSBACK & SON

LINCOLN, Route 1 NEBRASKA

FOR SALE

3 cows bred to a son of Eileenmere 500th C. He sired the last East Tennessee Champion heifer and the top heifer at Southern States Heifer Sale.

Williams Stock Farm

George A. Williams Jonesboro, Tennessee

Buying corn, buying hay, buying oats, barley and supplement. Buying time. Hoping. Oh yes! Angus cattle for sale—all kinds and lots of them—show cattle, dogs, what have you. Hot families, cold families. High prices, low prices. Our best ones you wouldn't pay the price for. Our cheap ones you wouldn't have, but come on by and visit anyhow.

PERRY PHILIPS FARM

3 miles South of the University on U. S. 63

Columbia, Missouri

MICHIGAN STATE FAIR—The Grand Champion steer was exhibited by Raona Farms, Williamston, Michigan. Shown with the champion are, on the left, Farms Manager Ray Smith and Herdsman Prether.

doleenmere 17, Great Oaks Farm; 2—Black Bardolier GR44, Grand River Farms; 3—Great Oaks Prince Eris 2, Great Oaks Farm; 4—Raona's Bardolier, Raona Farms; 5—Raona's Bardolier, Raona Farms; 6—Black Bardolier GR42, Grand River Farms; 7—Knobby Hills Burgess Eric, Knobby Hills Farm; 8—Knobby Hills Elton 3, Knobby Hills Farm; 9—Knobby Hills Eric, Knobby Hills Farm.

Senior Champion Bull—Black Bardolier of Den-Mor, Great Oaks Farm.

Reserve Senior Champion Bull—Raona Prince Eric 18, Knobby Hills Farm.

Junior Champion Bull—O. Bardoliermere 32d, Ohio State University.

Reserve Junior Champion Bull—Prince Blackcap of FA, Raona Farms.

Grand Champion Bull—Black Bardolier of Den-Mor, Great Oaks Farm.

Reserve Grand Champion Bull—Raona Prince Eric 18th, Knobby Hills Farm.

Three Bulls Any Age, (7 shown): 1—Great Oaks Farm; 2—Raona Farms; 3—Grand River Farms; 4—Knobby Hills Farm; 5—Michigan State College; 6—John A. Brown; 7—Vaughn Brothers.

Two Bulls Any Age, (12 shown): 1—Raona Farms; 2—Great Oaks Farm; 3—Grand River Farm; 4—Michigan State College; 5—Great Oaks Farm; 6—Witham Farms; 7—Grand River Farm; 8—Vaughn Brothers; 9—Knobby Hills Farms; 10—John A. Brown; 11—Wildwood Farms; 12—Llorrac Farms.

COWS:

Two Year Old Heifers, (6 shown): 1—Erica Grenada G. R. L. 9, Grand River Farms; 2—Miss Burgess G. R. 7, Grand River Farms; 3—Raona's Pride 42, Raona Farms; 4—Blackberry of Fair Lea, John A. Brown; 5—Queen of Bellefontaine 10, Bellefontaine Farms; 6—WaMel Blackcap BonHewr, Her-Mel Farms.

Senior Yearling Heifers, (12 shown): 1—Zara 2 of Great Oaks, Great Oaks Farm; 2—Elba 28 of Great Oaks, Great Oaks Farm; 3—Blackcap of Raona 72, Raona Farms; 4—Queen Granada G. R. 23, Grand River Farms; 5—Blackcap Granada G. R. 65, Grand River Farms; 6—Raona's Pride 44, Raona Farms; 7—Lucy of Fair Lea, John A. Brown; 8—Miss Burgess VB12, Vaughn Brothers; 9—Pauline Granada G. R. 2, Grand River Farms; 10—Miss Burgess B. F., Bellefontaine Farms; 11—Blackcap Equality KHE, Knobby Hills Farm; 12—Her-Mel Blackcap Empress 9, Her-Mel Farms.

Junior Yearling Heifers, (10 shown): 1—Barbara Granada G. R. 10, Grand River Farms; 2—Equality Elk KHF, Knobby Hills Farms; 3—Erica 48 of Great Oak, Great Oaks Farm; 4—Pride 39 of Great Oak, Great Oaks Farm; 5—Blackcap Mermaid VB2, Vaughn Brothers; 6—Elannah Granada G. R. 5, Grand River Farms; 7—Raona's Pride 48, Raona Farms; 8—Karama B. F., Bellefontaine Farms; 9—

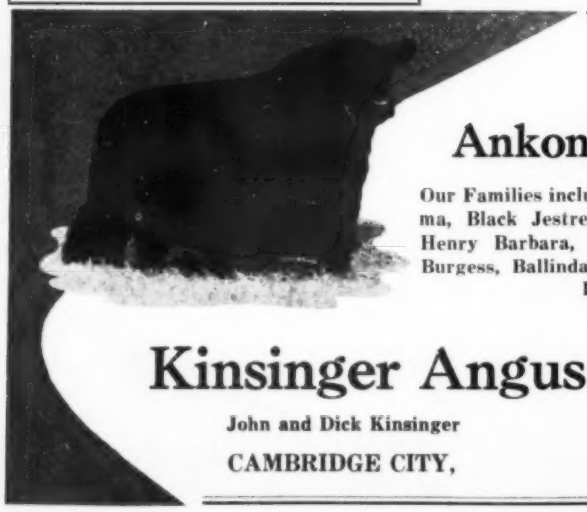

Ankonian 3270th

Our Families include: Blackcap Bessie, Eulima, Black Jestress, Witch of Endor, McHenry Barbara, Maid of Bummers, Miss Burgess, Ballindalloch Georgina, Blueblood Lady Ida.

Kinsinger Angus Farms

John and Dick Kinsinger Phone: 2579 Greensfork

CAMBRIDGE CITY, INDIANA

Congratulations and Best Wishes

To Woods & Rust of Le Roy, Illinois

On Their Purchase of

At Auction Price
of $11,000.00

Eileenmere R. G. 101st . . Lot 1 Bull in the Variety Sale

A great young son of Eileenmere 4487th and out of Eisa of R. L. S., Grand Champion Female at the 1948 International. "101st" was named Junior Champion and Reserve Grand Champion Bull at the 1953 Indiana State Fair.

We are hopeful that Woods & Rust will let us retain a half interest in this bull as we think he is one of the best bulls to sell this year.

Greenmere Farms

Oaktown, Indiana

ROBERT E. GREEN
Owner

BILL WOLFE — ANDY MEIKLE
Herdsmen

Lairds Aberdeen-Angus Farm

Herd Sires: EILEENMERE 1154th / BANDOLIERMERE 92d

Our 1953 Calf Crop will be for sale soon.

The calves are suitable for both breeding and club work.
So if in need of good stock look them over.
The prices are reasonable and the calves are good.

Mr. and Mrs. Lawrence Laird

ANKENY, IOWA

KENT HOLLOW FARMS

K★H

NEW PRESTON CONNECTICUT

CONSIGN TO

Atlantic Angus Show & Sale

NOVEMBER 17th, 1953

THE ATLANTIC ANGUS ASSOCIATION • DEVOTED TO ABERDEEN ANGUS BREEDERS IN THE ATLANTIC STATES •

TIMONIUM, MARYLAND

ENCHANTRESS 2d of KENT

Sired by Eileenmere A. 85th (487th Wonder Bull Breeding)

A Show Heifer of Famous Pedigree Destined to be a Great Brood Cow

ELINE 2d of KENT

One of the Highly Prized Hartley Elines

A Fancy Foundation Heifer. The Tops in Dutchess County Bandolier and Bardolier Breeding
Bred to Eileenmere A. 85th (A Great Bull of 487th Wonder Bull Breeding)

★

MR. and MRS. WILLIAM JACOBSON PAUL FULLER, Manager

Equality Black Bonnie KHE, Knobby Hills Farms; 10—Gammer of Fair Lea 5, John A. Brown.

Summer Yearling Heifers, (13 shown): 1—Barbara 22 of Great Oaks, Great Oaks Farm; 2—Barbaramere VB4, Vaughn Brothers; 3—Blackcap Grenada GR66, Grand River Farms; 4—Pardolier Pride VB, Vaughn Brothers; 5—Erica 50 of Great Oaks, Great Oaks Farm; 6—Empress GR 2, Grand River Farms; 7—Miss Wix of Cheyenne 6, John A. Brown; 8—K. H. Elerica 5, Knobby Hills Farms; 9—Pardolier Queen VB, Vaughn Brothers; 10—Louise Equality 3 KHE, Knobby Hills Farm; 11—Erica Marie of Raona, Raona Farms; 12—Gregory's Blackbird, Raona Farms; 13—H. M. Miss Blackmar 4, Her-Mel Farms.

Senior Heifer Calves, (12 shown): 1—College Pride 121, Michigan State College; 2—Blackbird 55 of Great Oaks, Great Oaks Farm; 3—Glenn Syboll, Hubberston, Michigan; 4—Miss Burgess VB23, Vaughn Brothers; 5—Witch Grenada G. R., Grand River Farms; 6—Great Oaks Maid of Bummers 19, Great Oaks Farm; 7—College Rosebud 40, Michigan State College; 8—Erics Primmys Pride KHE, Knobby Hills Farm; 9—Erics Miss Burgess KHE, Knobby Hills Farm; 10—Raona's Pride 47, Raona Farms; 11—Elaine of Fair Lea 7, John A. Brown; 12—Karama Granada G. R. 3 1699282, Grand River Farms.

Junior Heifer Calves, (6 shown): 1—Pauline Granada GR 3, Grand River; 2—Erica of Raona, Raona Farms; 3—Blackcap Granada GR 71, Grand River; 4—Knobby Hills Erbeva, Knobby Hills Farms; 5—Blackcap 44 of Great Oaks, Great Oaks Farm; 6—Barbara Rose of Fair Lea 2, John A. Brown.

Senior Champion Female—Zara 2d of Great Oaks, Great Oaks Stock Farm.

Reserve Senior Champion Female—Erica Grenada G. R. 9th, Grand River Farms.

Junior Champion Female—Barbara Grenada GR 10th, Grand River Farm.

Reserve Junior Champion Female—Pauline Grenada GR 3, Grand River Farm.

Grand Champion Female—Zara 2d of Great Oaks, Great Oaks Stock Farm.

Reserve Grand Champion Female—Erica Grenada GR 9th, Grand River Farm.

Four Animals From Above Classes, Sired by one Bull, (8 shown): 1—Great Oaks Farm; 2—Grand River Farms; 3—Raona Farms; 4—Michigan State College; 5—Grand River Farms; 6—Vaughn Brothers; 7—Knobby Hills Farm; 8—John A. Brown.

Three Animals, Sired by one Bull, (5 shown): 1—Michigan State College; 2—Great Oaks Farm; 3—Grand River Farms; 4—Knobby Hill Farms; 5—Raona Farms.

One Bull from Class (Senior or Junior Bull Calves), and One Heifer from Class (Senior or Junior Heifer Calves), (6 shown): 1—Great Oaks Farm; 2—Michigan State College; 3—Grand River Farms; 4—Raona Farms; 5—Knobby Hills Farm; 6—Michigan State College.

Pair of Females, (6 shown): 1—Great Oaks Farm; 2—Grand River Farms; 3—Raona Farms; 4—Great Oaks Farm; 5—Vaughn Brothers; 6—Michigan State College.

Pair of Yearlings, (5 shown): 1—Raona Farms; 2—Great Oaks Farm; 3—Grand River Farms; 4—Grand River Farms; 5—Vaughn Brothers.

—o—

SHADY LANE FARMS STEAL SHOW AT MINNESOTA STATE FAIR

Shady Lane Farms, Clear Lake, South Dakota, literally stole the show at the Minnesota State Fair this year by walking off with four class championships as well as having the Grand and Reserve Grand Champion bulls and the Grand Champion female. Campbell Brothers, of Utica, Minnesota, were the only other exhibitors to win a Grand Championship at the show which was held on the state fair grounds at St. Paul on September 3. Judge of the quality show, which included a number of exhibitors from Minnesota, South Dakota and Wisconsin,

R. T. and Mel W. Davis

Wheatridge, Colorado

Wish to Thank

DR. ARMAND HAMMER, Shadow Isle Farms, Red Bank, New Jersey who bought the top heifer at $5,100.00

— and —

JACK SOLOMON, Gallagher's Farm, Gainesville, Virginia for his purchase of seven head at $12,900.00

— and —

MAHRAPO FARMS	Mahwah, New Jersey
PENNEY and JAMES	Hamilton, Missouri
RALLY FARMS	Millbrook, New York
GOOD EARTH FARMS	New Florence, Missouri
GREAT OAKS STOCK FARM	Rochester, Michigan
GALLAGHER'S FARM	Gainesville, Virginia
HAYS RANCH	Kerrville, Texas
SHADOW ISLE FARMS	Red Bank, New Jersey
H. DICK NOBIS	Davenport, Iowa
HECKMERES HIGHLANDS	Valencia, Pennsylvania
HOCKHOCKSON FARM	Eatontown, New Jersey
JEFFERSON FARM	Butler, Pennsylvania
H & L FARM	Marlboro, New Jersey
RED GATE FARM	Millwood, Virginia
AL KROGH	Henderson, Colorado
HARRY BETZ	Johnstown, Colorado
REDFIELD ANGUS	Littleton, Colorado
MECOM ANGUS RANCH	Houston, Texas
ESSAR RANCH	San Antonio, Texas
RALPH L. SMITH	Chillicothe, Missouri
HAYSTACK ANGUS RANCH	Longmont, Colorado
JAMES H. HEATH	Holly, Colorado
MARVIN JAMES	Burlington, Colorado
A. VERNE ELLIOT	Platteville, Colorado
E. J. ALDERFER	Evergreen, Colorado
J. F. PETERSON	Colorado Springs, Colorado
FRANK DUFFY	Longmont, Colorado
E. L. SHERARD	Lee's Summit, Missouri
D-BAR-S RANCH	Louisburg, Kansas
TRIPLE-A-RANCH	Jonesburg, Missouri
ADOLPH COORS, III	Morrison, Colorado
KENNETH K. POUND	Phoenix, Arizona
D. K. ROTH	Gibson City, Illinois

For their purchases. The type and quality which we offered in our sale, September 7th is representative of our breeding herd. We extend our best wishes to the buyers for their future success with these outstanding animals.

Come back soon

R. T. and "Mel" W. Davis
"BOB" DUNNETT, Cattle Superintendent

Wheatridge, Colorado
(Just out of Denver)

SUMMIT VIEW FARMS

Registered Aberdeen-Angus

922 W. Peachtree Street N.W.

ATLANTA, GEORGIA

Our herd sires are grandsons of ENVIOUS BLACKCAP B. 6th, RAVENSWOOD PRIDE ERIC, BLACK BARDOLIER 2d, EILEENMERE 85th, respectively.

Farms located: Alpharetta, Georgia, R. F. D. 3

DR. & MRS. JOHN R. WALKER, Owners

Indiana's "Quality Prince"

Fountainhead

The Home of

Berosa's Playman 988777

A top son of

←Quality Prince of Sunbeam

A QUALITY HERD of "QUALITY PRINCE" CATTLE

It has been our aim to breed Quality, Uniformity and Modern Type. We feel that Berosa's Playman 988777, our son of "Quality Prince" is doing a very commendable job. You are cordially invited to our farm. Look the calves over! You will like them! Cows and calves of popular families. Good yearling bulls at reasonable prices.

ARMSTRONG BROS. & SONS

ST. PAUL, INDIANA

SEVEN LAKES FARM

We are consigning to the Atlantic Angus Sale taking place in Timonium, Maryland on November 17th, three excellent heifers all bred to our Ankonian 3212th, the brother of the International Grand Champion Ankonian 3216th. One is by Globe Hill Elba 21st with such names in the pedigree as General Blackcap of Lonjac and Koma Corneller. One is by Bent Lee Edella 9th, one of our very best brood cows and one by Black Lady Blackbird 3d H. F. acquired from Hockhockson Farm some years ago and most satisfactory in every respect. They all are sired by Gallagher's Prince of Shadow Isle, the son of Prince Barbarian of Sunbeam and grandson of Prince Sunbeam 29th.

We also have for sale at private treaty some promising young bulls, such as, Seven Lakes Blackcap Emperor, son of Prince Sunbeam 405th, Cochran Farm's second herd bull. Bardolier 13th of Shadow Isle, son of Princess Evergreen of A Bar A 2d and half brother to Elban Bardolier 3d the 1951 International Grand Champion bull. Globe Hill Eileenmere 29th, the son of Homeplace Eileenmere 145th one of Fuerst's favorite herd bulls, and son of Katinka 19th of Page. Seven Lakes Ankonian 3201st by Blackcap of Lakewood 7th and by our good Ankonian 3212th. All Subject to previous sale.

SEVEN LAKES FARM

YORKTOWN HEIGHTS, NEW YORK

JULIUS J. GOLDSTEIN, Owner
Tel. 2-2783

CHARLES G. MANNING, Manager
Tel. 2-2678

was P. S. Shearer, of Iowa State College, Ames.

In the bull classes, Shady Lane Farms, owned by Gauger Brothers, won the Senior Championship on Prince 301 of Shady Lane and the Reserve Senior Championship on Prince 146 of Shady Lane, both of them good sons of Ever Prince 40th. These two bulls were Grand and Reserve Grand Champion of the show, respectively. Shady Lane Farms also showed the Reserve Junior Champion in Elgamere 144 of Shady Lane, a son of Elgamere of Shady Lane. The Junior Championship went to Herbert L. Mensch, of Truman, Minnesota, on North Star Eileenmere, sired by Oxbow Eileenmere 73d.

Elga E. P. 2d of Shady Lane topped the female classes by winning both the Senior and Grand Championships. Owned by Shady Lane Farms she also was sired by Ever Prince 40th. Campbell Brothers showed the Junior and Reserve Grand Champion female in Highland Eve, a smooth daughter of Highland Gael. They also exhibited the Reserve Junior Champion, Highland Ethel G., by Gregory of Auldich. George and Duane Clark, Worthing, South Dakota, had the Reserve Senior Champion with Edgardine C. 20th, a daughter of Eisa's Revolution 16th of Elmdale.

In the groups, Shady Lane Farms took first in all but the pair of females and junior get-of-sire, winning the five, three and two bull groups, pair of yearlings, pair of calves, get-of-sire and produce of dam. Campbell Brothers had the best pair of females while Eikmeier Brothers, of Pipestone, Minnesota, exhibited the best junior get. Although a cold snap was on hand the day of the showing, the event attracted a large crowd in the fairgrounds hippodrome.

A complete list of show placings follows:

Judge: P. S. Shearer, Ames, Iowa

EXHIBITORS: Shady Lane Farms, Clear Lake, South Dakota; Nick Fox and Son, Watertown, South Dakota; Gil-Bar Farms, Janesville, Wisconsin; George and Duane Clark, Worthing, South Dakota; Campbell Bros., Utica, Minnesota; Eikmeier Bros., Pipestone, Minnesota; Norman and Fritz Nibbe, Lake City, Minnesota; J. Ivan Sample and Sons, Spring Valley, Minnesota; Herbert L. Mensch, Truman, Minnesota; University of Minnesota, St. Paul, Minnesota; Thunderbird Ranch, Norbeck, South Dakota.

BULLS:

Two Year Old Bulls (4 shown): 1—Prince 301 of Shady Lane, Shady Lane Farms; 2—Revolution's Barry, George and Duane Clark, Worthing, South Dakota; 3—Revolution Eric C., George and Duane Clark, Worthing, South Dakota; 4—Eileenmere Prince of Gil-Bar, Gil-Bar Farms, Janesville, Wisconsin.

Senior Yearling Bulls (8 shown): 1—Prince 146th of Shady Lane, Shady Lane Farms; 2—Gregory of Boulder Front 2d, J. Ivan Sample & Sons, Spring Valley, Minnesota; 3—Enchantor 77th of Elmdale, Eikmeier Bros., Pipestone, Minnesota; 4—Elmdale's K. Pride 12th, Eikmeier Bros., Pipestone, Minnesota; 5—Highland Birdman 2, Campbell Bros., Utica, Minnesota; 6—Eileenmere L. 15th, George and Duane Clark, Worthing, South Dakota; 7—Highland Gelson, Campbell Bros., Utica, Minnesota; 8—Master Pride of Sprucewood, Norman and Fritz Nibbe, Lake City.

STONEGATE FARMS

Complete Dispersion

Saturday, November 7, 1953, Springfield, Illinois

Over 100 Lots

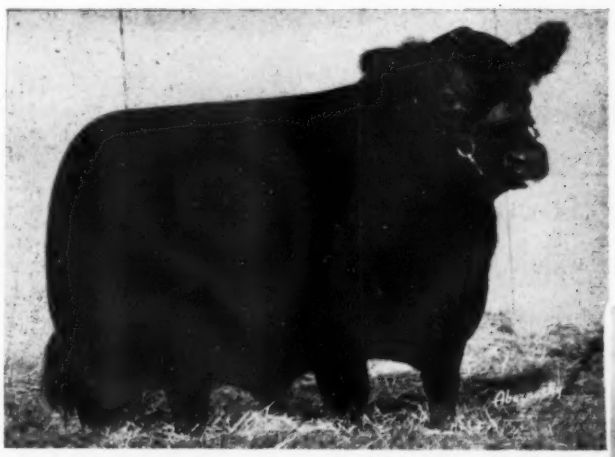

O. BARDOLIERMERE 10th . . . A son of Bardoliermere 2d, Ohio State University's great sire. O. Bardoliermere 10th was a member of the first prize junior get of sire at the 1951 International. A daughter of his won her class at the recent Illinois State Fair. The calves at side of dam are by him and the cows and heifers selling carry his service. Sons and daughters also sell.

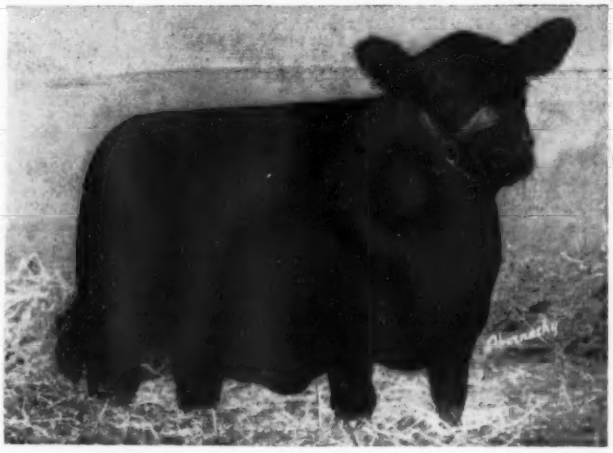

S. G. ENCHANTRESS 10th . . . A first prize heifer at the recent Illinois State Fair. A daughter of O. Bardoliermere 10th. Many of her type and breeding sell.

140 head Sell. This includes 2 Herd Bulls, 3 Yearling Bulls and 3 coming Yearling Bulls.

There will be 53 cows with some 40 calves at foot by O. Bardoliermere 10th. There are 32 yearling and two-year-old fat heifers, many of them bred to O. Bardoliermere 10th, several of them open. Others are sired by O. Bardoliermere 10th. Among them is a first and a fourth prize junior heifer calf at the recent Illinois State Fair. These cattle are predominantly Tolan breeding. They are sired by such bulls as: Eileenmere 500th; Eileenmere 487th; Eileenmere 85th; O. Bardoliermere 10th; Eileenmere 1095th; Eileenmere 291st; Eileenmere 9999th G. H.; Hickory Point Blackbird Lad, and Postelmere 2d.

EILEENMERE 1095th . . . Sold as Lot 5 in the Tolan record breaking sale to Keefauver Brothers. A son of Eileenmere 1074th and from a dam by Eileenmere 85th. A daughter of his was among the top sellers at the past Show Window Sale. There is a nice group of his daughters in this sale.

Another herd bull is EILEENMERE 9999th G. H., he by Eileenmere 999th.

A nice group of his daughters sell bred to O. Bardoliermere 10th. This herd has been building for fifteen years. Buy the efforts of this firm.

The families represented are: Many of the famous Tolan Pridemere T.'s; Ellunas; Blackcap Empress; several strains of the Barbaras; Bandy Maid Miss Burgess, and many other standard families.

For Catalogs, address: J. B. McCORKLE, Sale Manager, Smithville, Missouri

STONEGATE FARMS

PAUL BARKER, Owner — **SPRINGFIELD, ILLINOIS** — **ED FOWLER, Manager**

POCAHONTAS FARMS

A small herd of Quality Cattle With Popular Families.

DR. and MRS. PAUL F. WHITAKER, Owners — RALPH GRIFFIN, Manager

KINGSTON, NORTH CAROLINA

BONNIECROFT FARMS

RENFREW, PENNSYLVANIA

HAROLD O. REIF Owner

Calves by . . . ANKONIAN 3502 . . .

NO LONGER A FANCY, BUT A FACT!

Progeny of our half brother to the Supreme Champion, 1953 Futurity, now on the ground and visible. So is the quality. Won't you come and see for yourself? You're always welcome.

JOHN GRAHAM
Manager and Livestock Superintendent

The Bonnie Blacks O' Bonniecroft

ALBION, Vaughn Brothers MICHIGAN

Our THANKS and BEST WISHES to Elko Bell, Frankfort, Kentucky, and Guy Smith, South Charleston, Ohio on their purchases of our heifers at the National Show and Sale in Columbus.

Recent sales at Private treaty include:

H. L. Zenguis, Detroit, Michigan ..... 19 Cows, 1 Bull
William J. & Ethel Bensch, Williamston, Michigan ..... 2 Bred Heifers
Lee Shindeldecker, Route 2, Eau Claire, Michigan ..... 1 Bull
Glenn & Freda Harnagel, Allen, Michigan ..... 1 Bull
Herman G. Klemm, Metamora, Michigan ..... 18 Heifers

VISITORS WELCOME — ROBERT BARGER, Manager

VAUGHN BROS. — ALBION, MICHIGAN

Allandale Farm

★

H. C. BROOKS, Owner

★

P. O. Box 65

★

BILL REID, Herdsman

★

Our Chief Herd Sires

HOMEPLACE EILEENMERE 385th

PRINCE LAKEWOOD 45th

★

A VISIT FROM YOU IS WELCOME

KINGSPORT, TENNESSEE

Minnesota.

Junior Yearling Bulls (4 shown): 1—North Star Eileenmere, Herbert L. Mensch, Truman, Minnesota; 2—Prince 84B of Shady Lane, Shady Lane Farms; 3—Clark's Elavator, George and Duane Clark, Worthing, South Dakota; 4—Barbara Revo 37th of Elmdale, Eikmeier Bros., Pipestone, Minnesota.

Summer Yearling Bulls (9 shown): 1—Elgamere 144 of Shady Lane, Shady Lane Farms, Clear Lake, South Dakota; 2—North Star Eileenmere 19th, Herbert L. Mensch, Truman, Minnesota; 3—Minnesota Marshall, University of Minnesota, St. Paul, Minnesota; 4—Sprucewood Patrick, Norman and Fritz Nibbe, Lake City, Minnesota; 5—Halkon El Eric, J. Ivan Sample and Sons, Spring Valley, Minnesota; 6—Highland B. Gael, Campbell Bros., Utica, Minnesota; 7—Mina's Revolution C. 2d, George and Duane Clark, Worthing, South Dakota; 8—Elmdale's K. Pride 14th, Eikmeier Bros., Pipestone, Minnesota; 9—Elmdale's K. Pride 16th, Eikmeier Bros., Pipestone, Minnesota.

Senior Calf Bulls (7 shown): 1—Prince J. of Shady Lane, Shady Lane Farms, Clear Lake, South Dakota; 2—T Bar Black Prince 17th, Thunderbird Ranch, Norbeck, South Dsokta; 3—Mina's Eric C2, George and Duane Clark, Worthing, South Dakota; 4—Haukon of Boulder Front 9th, J. Ivan Sample and Sons, Spring Valley, Minnesota; 5—Eileenmere General 3 of Gil-Bar, Gil-Bar Farms, Janesville, Wisconsin; 6—Barbara Revo 42d of Elmdale, Eikmeier Bros., Pipestone, Minnesota; 7—T Bar Black Prince 13th, Thunderbird Ranch, Norbeck, South Dakota.

Junior Calf Bulls (4 shown): 1—Highland Generic, Campbell Bros., Utica, Minnesota; 2—Eric's Elite C., George and Duane Clark, Worthing, South Dakota; 3—Highland Beneric, Campbell Bros., Utica, Minnesota; 4—Enchantor 83 of Elmdale, Eikmeier Bros., Pipestone, Minnesota.

Summer Junior Calf Bulls (1 shown): 1—Eric of Boulder Front, J. Ivan Sample and Sons, Spring Valley, Minnesota.

Senior Champion Bull—Prince 301 of Shady Lane, Shady Lane Farms.

Reserve Senior Champion Bull—Prince 146th of Shady Lane, Shady Lane Farms.

Junior Champion Bull—North Star Eileenmere, Herbert L. Mensch, Truman, Minnesota.

Reserve Junior Champion Bull—Elgamere 144 of Shady Lane, Shady Lane Farms.

Grand Champion Bull—Prince 301 of Shady Lane, Shady Lane Farms.

Reserve Grand Champion Bull—Prince 146th of Shady Lane, Shady Lane Farms.

COWS:

Two Year Old Heifers (6 shown): 1—Elga E. P. 2d of Shady Lane, Shady Lane Farms; 2—Edgardine C. 20th, George and Duane Clark, Worthing, South Dakota; 3—El Bethel Erica 12th, J. Ivan Sample and Sons, Spring Valley, Minnesota; 4—Blackbird of Sprucewood NF, Norman and Fritz Nibbe, Lake City, Minnesota; 5—Enchantress 67th of Elmdale, Eikmeier Bros., Pipestone, Minnesota; 6—Highland Blackcap Lassie 51st, Campbell Bros., Utica, Minnesota.

Senior Yearling Heifers (7 shown): 1—Highland Betty Kay, Campbell Bros., Utica, Minnesota; 2—Elina C. 22, George and Duane Clark, Worthing, South Dakota; 3—T Bar Barbara 2d, Thunderbird Ranch, Norbeck, South Dakota; 4—Elmdale Eisa 57th, Eikmeier Bros., Pipestone, Minnesota; 5—Eileenmere Queen 6 of Gil-Bar, Gil-Bar Farms; 6—T Barb M. Blackcap, Thunderbird Ranch, Norbeck, South Dakota; 7—Eileenmere Erica of Gil-Bar, Gil-Bar Farms, Janesville, Wisconsin.

Junior Yearling Heifers (12 shown): 1—Highland Eve, Campbell Bros., Utica, Minnesota; 2—Highland Ethel G., Campbell Bros., Utica, Minnesota; 3—Anneta of Shady Lane, Shady Lane Farms; 4—Elba 5th of Elmdale, Eikmeier Bros., Pipestone, Minnesota; 5—Elida C. 19, George and Duane Clark, Worthing, South Dakota; 6—North Star Eileenmere 5th, Herbert L. Mensch, Truman, Minnesota; 7—Elmette of Sprucewood, Norman and Fritz Nibbe, Lake City, Minnesota; 8—El Bethel Erica 12, J. Ivan Sample and Sons, Spring Valley, Minnesota; 9—Marshall Blanche 17, University of Minnesota, St. Paul, Minnesota; 10—Elmdale Eisa 61st, Eikmeier Bros., Pipe-

EILEENMERE 487th — WINTONIER 4th

The Dispersion Sale

WINTERSET ANGUS FARM

Monday, November 23d, 1953

12:30 p. m., at the Madison County Sale Barn on Highway 92 west of

Winterset, Iowa

Featuring the Get and Service of top sons of WINTONIER 4th, 1941 International grand champion, and EILEENMERE 487th, "The Wonder Bull."

Selling 110 Head . . . . . 84 Lots

Consisting of 3 herd bulls, 23 bred cows, 26 cows with calves at side, 13 1952 open heifers, 6 1953 heifers, 12 1952 bulls, 1 1953 bull.

These Herd Bulls Sell:

WINTONIER 88th 1433978, by the International champion Wintonier 4th. Sons and daughters sell, as well as cows bred to him.

HOMEPLACE EILEENMERE 46th 1059487, one of the good sons of Eileenmere 487th. The "46th" was a first prize summer yearling at the 1948 Missouri State Fair. Many of the cows selling carry his service.

JAF EILEENMERE 3d 1627177, a top son of Homeplace Eileenmere 46th, out of an Eileenmere 374th show cow bred by Simon Angus Farms. Selling cows and heifers carrying his service.

Special Attractions:

3 daughters of WINTONIER 4th, 2 sons and 7 daughters of MOLE'S HILL WINERIC 40th, an outstanding son of the champion Wintonier 4th.

Auctioneers: ROY JOHNSTON and BILL HAGEL — MAURICE BONEY for the Aberdeen-Angus JOURNAL

Winterset Angus Farm — Winterset, Iowa

LISLE R. MULLINS — OWNERS — H. V. HUNTOON

(Catalogs mailed upon request)

Wakefield Valley Stock Farms

Herd Sire:

PRINCE BARBARIAN M. of R. R.

(Son of Prince Sunbeam 62d)

Sire of 1953 Maryland Reserve Junior Champion Female

MR. & MRS. CHARLES A. MORROW

NEW WINDSOR, MARYLAND

stone, Minnesota; 11—Eileenmere Queen 7 of Gil-Bar, Gil-Bar Farms, Janesville, Wisconsin; 12—Pride of Sprucewood, Norman and Fritz Nibbe, Lake City, Minnesota:

Summer Yearling Heifers (11 shown): 1—Queen 302 of Shady Lane, Shady Lane Farms; 2—Elgaline 527 of Shady Lane, Shady Lane Farms; 3—Blackbird Vera C. 18, George and Duane Clark; 4—Enchantress 77th of Elmdale, Eikmeier Bros.; 5—North Star Eileenmere 12th, Robert Leon Mensch; 6—Highland Barbara F. 5, Campbell Bros.; 7—Kilkea N & F, Norman and Fritz Nibbe; 8—Blackcap McHenry S., Norman and Fritz Nibbe; 9—Sprucewood Elba, Norman and Fritz Nibbe; 10—T Barb Enchantress 4, Thunderbird Ranch; 11—Marshall Blanche 20th, University of Minnesota.

Senior Calf Heifers (9 shown): 1—Elgaline 460 of Shady Lane, Shady Lane Farms; 2—Barbara 50th of Elmdale, Eikmeier Bros.; 3—Highland Mary 2, Campbell Bros.; 4—El Bethel Erica 15th, J. Ivan Sample and Sons, Spring Valley, Minnesota; 5—Enchantress 79th of Elmdale, Eikmeier Bros.; 6—Elida C. 21st, George and Duane Clark; 7—Georgina of Boulder Front 25th, J. Ivan Sample and Sons; 8—T Barb Glenelba, Thunderbird Ranch; 9—Eileenmere Elba 2 of Gil-Bar, Gil-Bar Farms.

Junior Calf Heifers (6 shown): 1—Eileenmere Blackcap 3 of CAF, Gil-Bar Farms; 2—Highland Evegene, Campbell Bros.; 3—Marshall Eveline, University of Minnesota; 4—Elina C. 25th, George and Duane Clark; 5—El Bethel Erica 16th, J. Ivan Sample and Sons; 6—Elmdale's Eisa 64th, Eikmeier Bros.

Senior Champion Heifer—Elga E. P. 2d of Shady Lane, Shady Lane Farms.

Reserve Senior Champion Heifer—Edgardine C. 20th, George and Duane Clark.

Junior Champion Heifer—Highland Eve, Campbell Bros.

Reserve Junior Champion Heifer—Highland Ethel G., Campbell Bros.

Grand Champion Heifer—Elga E. P. 2d of Shady Lane, Shady Lane Farms.

Reserve Grand Champion Heifer—Highland Eve, Campbell Bros.

Five Bulls, Any Age, (4 shown): 1—Shady Lane Farms; 2—George and Duane Clark.; 3—Eikmeier Bros.; 4—Campbell Bros.

Three Bulls, Any Age, (3 shown): 1—Shady Lane Farms; 2—George and Duane Clark; 3—Campbell Bros.

Two Bulls, Any Age, (8 shown): 1—Shady Lane Farms; 2—George and Duane Clark; 3—Eikmeier Bros.; 4—Robert Leon Mensch; 5—Campbell Bros.; 6—J. Ivan Sample and Sons; 7—Gil-Bar Farms; 8—Thunderbird Ranch.

Pair of Females: 1—Campbell Bros.; 2—Shady Lane Farms; 3—George and Duane Clark; 4—Eikmeier Bros.; 5—Norman and Fritz Nibbe; 6—Thun-

Stoney "Show" and "Fair" Items

Stoney's
Hair Dressing

Finest Quality Used

Year-Around Brings Out Natural Lustre

Pints, Quarts Gallons, 5 Gallons

Stoney's
Concentrated Cocoanut Oil Shampoo

★ Lathers Freely In Hot or Cold Water. Leaves Hair Soft

Pints, Quarts

Gallons, 5 Gallons

STONEY Inc.

217 Livestock Exchange Building, Denver 6, Colorado

Thanks

TO YOU WHO ATTENDED . . . TO THE BIDDERS AND BUYERS AT OUR "All Dukes" 1953 SALE

YES, THANKS TO EVERYONE!

We are pleased that you came to Wayne Knolls and appreciate the confidence shown by the purchasers of the Dukes' sons and daughters.

We are interested in your progress with these cattle.

Don Tronge, *Manager*

WAYNE KNOLLS FARM

"Breeders of Top Quality Aberdeen-Angus Cattle"

VISITORS ALWAYS WELCOME MARSHALLVILLE, OHIO

Wynyates Farms Toronto, Canada

Imported Sire Heads Wynyates Herd

A Full Brother Of the Supreme Champion Perth Scotland 1945

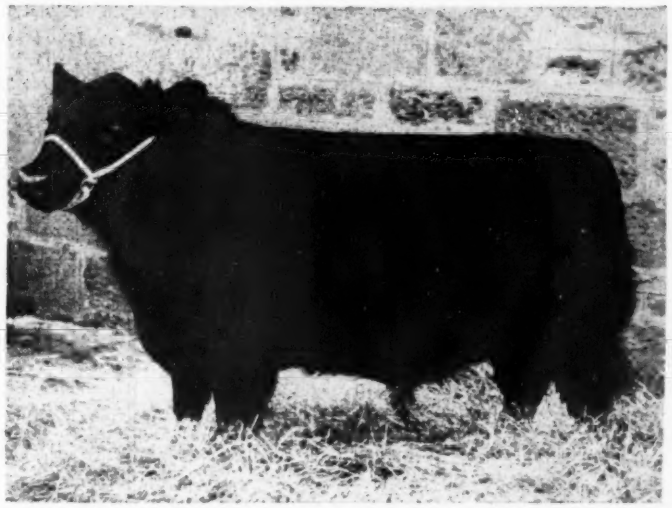

Purchased at Perth Show and Sale Scotland February 1952

ERVEDIC of HARVIESTOUN (Imp.) (138990) -126436-

Ervedic finally arrived at Wynyates in August 1953. During an enforced 16 month import waiting period at Mr. J. E. Kerr's Harviestoun Farm, Scotland, his growth and development were ensured under the guiding hand of this Master Breeder. Mr. Kerr reports a remarkably good group of young individuals by Ervedic.

Janric of Dalmeny (117559)	Jarl Eric of Derculich (102665)	Edward P. of Sandyknowe (94422)	Jervis of Sandyknowe (88174)
			Edwina 5th of Kilmaronock (105149)
		Janice Erica (100140)	Eros of Derculich (70488)
			Janie Erica (74422)
	Janessa of Dalmeny (126999)	Jerkin of Bleaton (88160)	Justice Eric (81403)
			Jessamine of Bleaton (91078)
		Janessa of Kinermony (96180)	Elgin of Kinermony (70257)
			Janette of Kinermony (78323)
ERVEDIC of HARVIESTOUN (Imp.)			
Ervilla of Harviestoun (128768)	Jullan Eric (102891)	Euripides of Balfron (91164)	Enfield of Bleaton (83787)
			Ellen of Balfron (102302)
		Julie Erica (100145)	Jubal Eric (74413)
			Julla Erica (87335)
	Erato of Harviestoun (119486)	Euripides of Balfron (91164)	Enfield of Bleaton (83787)
			Ellen of Balfron (102302)
		Eriack of Harviestoun (109179)	Jobert Eric (74355)
			Erase of Harviestoun (97060)

A full brother, heading the Sir Wm. Rootes' herd, Scotland, was Supreme Champion at Perth, 1945, and sired the Supreme Champion and Reserve Champion at PERTH 1950. He also sired the Champion groups at PERTH in 1948, 1949 and 1950.

A second full brother is also a PERTH Champion.

A third full brother, First at PERTH and sold for 5,000 guineas, sired the young bull Espirus which sold at PERTH for 5,000 guineas this year.

Ervedic's sire was Reserve Champion at PERTH and sired three PERTH Champions and one Reserve Champion. The sire of his dam sired a PERTH Champion and a Reserve Champion and is by Euripides, one of the great breeding bulls of the Breed who sired three PERTH Champions and two Reserve Champions.

SEE HIM AT WYNYATES — WATCH FOR HIS DAUGHTERS

Ervedic will be mated to a selected group of females imported from Scotland in September 1953, in addition to top females of the existing herd including daughters of the co-sire Eileenmere 1178th 1542308 -121548-, by the "1100th" and from Blackcap Missie 86th, whose first daughters have commenced to arrive and are most promising.

The Scotch imports include the following—

A Georgina: Gorgeous of Thorn, by Prince of Peribos (132700).

Juana Ericas: Jocassa Erica of Kincardine, by Eradicate of Derculich (128876) — Juriba Erica of Thorn, by Prince of Peribos (132700) — Julina Erica of Thorn, by Prince of Peribos (132700).

Pride of Aberdeens: Pride Morvina of Kincardine, by Eradicate of Derculich (128876) — Pride of Morensa, by Prince of Peribos (132700).

A warm welcome awaits you at Wynyates

Wynyates Farms Toronto, Canada

W. E. PHILLIPS, Owner

50 St. Clair Avenue West, Toronto 5, Canada.

derbird Ranch; 7—Gil-Bar Farms; 8—J. Ivan Sample and Sons.

Pair of Yearlings: 1—Shady Lane Farms; 2—Robert Leon Mensch; 3—Campbell Bros.; 4—George and Duane Clark; 5—Eikmeier Bros.; 6—Norman and Fritz Nibbe; 7—J. Ivan Sample and Sons.

Pair of Calves: 1—Shady Lane Farms; 2—Campbell Bros.; 3—George and Duane Clark; 4—Thunderbird Ranch; 5—Eikmeier Bros.; 6—J. Ivan Sample and Sons; 7—Gil-Bar Farms.

Get of Sire: 1—Shady Lane Farms; 2—George and Duane Clark; 3—Campbell Bros.; 4—Robert Leon Mensch; 5—Eikmeier Bros.; 6—Gil-Bar Farms; 7—Norman and Fritz Nibbe; 8—J. Ivan Sample and Sons.

Junior Get of Sire: 1—Eikmeier Bros.; 2—George and Duane Clark; 3—Gil-Bar Farms; 4—Campbell Bros.

Produce of Dam: 1—Shady Lane Farms; 2—Campbell Bros.; 3—Eikmeier Bros.; 4—Gil-Bar Farms; 5—George and Duane Clark.

J. GARRETT TOLAN FARMS EXHIBIT BOTH GRAND CHAMPIONS AT WISCONSIN

The Senior and Grand Champion Bull of the Wisconsin State Fair, held August 26th at West Allis, was shown by J. Garrett Tolan Farms, Pleasant Plains, Illinois, in Eileenmere 1171st, a son of Eileenmere 1100th. Tolan also had the Junior Champion, Mr. Eileenmere, a son of the "500th". The Reserve Senior and Reserve Grand Champion Bull, Bandolier of Prairie Lea V. and F., by Queen Mother's Lad B. 2d, was exhibited by Lyman Kemmis & Sons, Prophetstown, Illinois. Eileenmere C. R. 90th, by Eileenmere R. 21st, shown by Rundles Angus Farms, El Paso, Illinois, was Reserve Junior Champion.

J. Garrett Tolan Farms won three of the four female class championships as well as both female Grand Championships. The Senior and Grand Champion was Paulinemere 11th, by the "1100th", while the Junior and Reserve Grand Champion was Pride Tolan 2d, also a daughter of the "1100th". Queen Tolan, another daughter of the "1100th", was Reserve Senior Champion. Dilenbeck & Sons, Geneseo, Illinois, exhibited the Reserve Junior Champion, Pride Promise D. F., by Elba Grenadier G. R. 2d.

Tolan won the get-of-sire class on the get of Eileenmere 1100th while Campbell Brothers, Utica, Minnesota, were second on the get of Gregory of Auldich. Rundles Angus Farms was third on Bardolier A. 13th with the University of Wisconsin fourth on Eric Boy of Tulane 7th. Tolan also won the junior get-of-sire, this time on Eileenmere 1062d. Rundles was second on Bandolier A. 13th with Stewart Barlass, Janesville, Wisconsin, third on Eileenmere B. F. Judge of the show, which attracted exhibitors from both Illinois and Wisconsin, was George Edwards, of Iowa State College.

A complete show report follows:

EXHIBITORS: J. Stewart Barlass & Sons, Janesville, Wisconsin; Barrington Hall Farm, Salem, Wisconsin; H. Willis Binnie, Dundee, Illinois; Lisle J. Blackbourn, Cassville, Wisconsin; Jos. D. Bonness, Waukesha, Wisconsin; Campbell Brothers, Utica, Minnesota; W. F. Carey & Sons, Mineral Point, Wisconsin; Dilenbeck & Sons, Geneseo, Illinois; Rex Draheim, Watertown, Wisconsin; Glengarry Farm, Mount Carroll, Illinois; A. T. Jacobson, Menomonee Falls, Wisconsin; Mathias Kassnel, Elkhorn, Wisconsin; Lyman Kemmis and Sons, Prophetstown, Illinois; Rundles Angus Farms, El Paso, Illinois; J. Garrett Tolan Farms, Pleasant Plains, Illinois; University of Wisconsin, Madison, Wisconsin.

Judge: George Edwards, Ames, Iowa

BULLS:

Two-Year Old Bulls (5 shown): 1—Bandolier of Prairie Lea V. and F., Lyman Kemmis & Sons; 2—Bandoliermere 83, J. Garrett Tolan Farms; 3—Bandolier 5th of Bonnie Drive, Jos. D. Bonness; 4—Eileenmere Prince of Gil Bar, J. Stewart Barlass & Son; 5—Prince Idol, W. F. Carey & Sons.

Senior Yearling Bulls (7 shown): 1—Eileenmere 1171st, J. Garrett Tolan Farm; 2—McGregory of Boulder Front 2, Campbell Brothers; 3—Highland Birdman 2, Campbell Brothers; 4—K. F. Bardolier, Lyman Kemmis & Sons; 5—Bandolier 8th of Bonnie Drive, Jos. D. Bonness; 6—Bardelmere C. R. 5, Rundles Angus Farms; 7—Hiawatha Prince 40th, A. T. Jacobson.

Junior Yearling Bulls (8 shown): 1—Eileenmere 1182, J. Garrett Tolan Farms; 2—Bandolier M. K. 3d, Mathias Kassnel; 3—Bardolmere C. R. 10, Rundles Angus Farms; 4—Juan Eileenmere, Rex Draheim; 5—Buzz Boy of Rex Lea, Rex Draheim; 6—Ankonian 144th, Glengarry Farm; 7—Bandolier 11th of Bonnie Drive, Jos. D. Bonness; 8—Sundown Laddie 14, H. Willis Binnie.

Summer Yearling Bulls (8 shown): 1—Smokie Queen Bar H, Barrington Hall Farm; 2—Grenadier 8 of D. F., Dilenbeck & Sons; 3—Hiawatha Bardolier, A. T. Jacobson; 4—Revolution Eric of U. W., Animal Husbandry, University of Wisconsin; 5—Eileenmere's Black Top, Rex Draheim; 6—Bandolier 18th of Bonnie Drive, Jos. D. Bonness; 7—Highland B. Gael, Campbell Brothers; 8—Grant River Ensign, Lisle T. Blackbourn.

Kintyre Stock Farm

HERD FOUNDED 1940

Producing Prepotent Progeny from a Select Herd

We have added to our cow herd—

AN EVENING ERICA

Sire: **Blackbird Bandolier of Anoka 30th**	Prince Bandolier 7th	Blackcap Grenadier G. R. 10th	Black Bardolier
			Lady Harrison of Grand River
		Pridemere of Don Head	Bandolier of Anoka 16th
			Alloway Mona 8th
	Rally Blackbird Lady 17th	Envious Blackcap B. 9th	Envious Blackcap B. 6th
			Blackcap Lassie 4th
		Rally Blackbird Lady 2d	Briarcliff Echo 2d
			Blackbird Perfection of Page 4th
Dam: **Evening Erica of Suffolkdale 6 C.**	Blackbird Bandolier of Anoka 6th	Everald of Briarcliff	Envidon of Glencarnock
			Esmeralda Glencarnock 9th
		Blackbird Progress of Anoka 2d	Blackbird Bandolier of Page
			Blackbird Progress 43d
	Evening Call 6th	Enfileen Bandolier	Blackbird Bandolier of Page
			Enfileen of Northlane 2d
		Evening Call 2d	Prince Parha of Don Head
			Evening Call

A MORNING CALL

Sire: **Blackbird Bandolier of Anoka 30th**	Prince Bandolier 7th	Blackcap Grenadier G. R. 10th	Black Bardolier
			Lady Harrison of Grand River
		Pridemere of Don Head	Bandolier of Anoka 16th
			Alloway Mona 8th
	Rally Blackbird Lady 17th	Envious Blackcap B. 9th	Envious Blackcap B. 6th
			Blackcap Lassie 4th
		Rally Blackbird Lady 2d	Briarcliff Echo 2d
			Blackbird Perfection of Page 4th
Dam: **Morning Page of Suffolkdale 19 C.**	Blackbird Bandolier of Anoka 6th	Everald of Briarcliff	Envidon of Glencarnock
			Esmeralda Glencarnock 2d
		Blackbird Progress of Anoka 2d	Blackbird Bandolier of Page
			Blackbird Progress 43d
	Minetta Maid F. 2d	Evening Page	Blackbird Bandolier of Page
			Evening Call
		Minetta Maid	Blackcapmere F. 4th
			Minetta of Norwood 2d

SEE our 1953 heifer crop, including four stylish Blackcap Bessies, close descendants of Blackcap Betty of Page and sired by Pardolier 36th; also Gammers, Blueblood Ladys and many other attractively bred heifers.

VISITORS ALWAYS WELCOME

MR. and MRS. COLVILLE C. JACKSON ● GLOSTER, MISSISSIPPI

Telephone 3742 **On Highway 24**

Senior Bull Calves (8 shown): 1—Mr. Eileenmere, J. Garrett Tolan Farms; 2—Eileenmere C. R. 90, Rundles Angus Farms; 3—Eileenmere 1210, J. Garrett Tolan Farms; 4—Eileenmere Kem 27th, Lyman Kemmis & Sons; 5—Burgess Ensign, Lisle J. Blackbourn; 6—Hiawatha Eileenmere, A. T. Jacobson; 7—Symbol Eileenmere 10th, J. Garrett Tolan Farms; 8—Eileenmere General 3d of G. B., J. Stewart Barlass & Son.

Junior Bull Calves (4 shown): 1—Bardelmere W. R. 7, Rundles Angus Farms; 2—Bandolier 500 B., Jos. D. Bonness; 3—Highland Generic, Campbell Brothers; 4—Highland Beneric, Campbell Brothers.

Senior Champion Bull—Eileenmere 1171st, J. Garrett Tolan Farms.

Reserve Senior Champion Bull—Bandolier of Prairie Lea V. and F., Lyman Kemmis & Sons.

Junior Champion Bull—Mr. Eileenmere, J. Garrett Tolan Farms.

Junior Reserve Champion Bull—Eileenmere C. R. 90, Rundles Angus Farms.

Grand Champion Bull—Eileenmere 1171st, J. Garrett Tolan Farms.

Reserve Grand Champion Bull—Bandolier of Prairie Lea V. and F., Lyman Kemmis & Sons.

Get of Sire: 1—J. Garrett Tolan Farm; 2—Campbell Brothers; 3—Rundles Angus Farms; 4—Animal Husbandry, University of Wisconsin; 5—Jos. D. Bonness; 6—Mathias Kassnel; 7—J. Stewart Barlass; 8—A. T. Jacobson.

Junior Get of Sire (5 shown): 1—J. Garrett Tolan Farms; 2—Rundles Angus Farms; 3—J. Stewart Barlass; 4—Campbell Brothers; 5—Lisle J. Blackbourn.

Three Bulls, Any Age (7 shown): 1—J. Garrett Tolan Farm; 2—Lyman Kemmis & Sons; 3—Campbell Brothers; 4—Rundles Angus Farms; 5—Jos. D. Bonness; 6—Rex Draheim; 7—Rundles Angus Farms.

Two Bulls, Any Age (7 shown): 1—Lyman Kemmis and Sons; 2—Rundles Angus Farms; 3—Lisle J. Blackbourn; 4—Jos. D. Bonness; 5—Campbell Brothers; 6—J. Stewart Barlass & Son; 7—A. T. Jacobson.

COWS:

Two Year Old Heifers (7 shown): 1—Queen Tolan, J. Garrett Tolan Farms; 2—Barbalution Princess P. 51st, Animal Husbandry, University of Wisconsin; 3—Kindness of Maple Grove 22d, Glengarry Farm; 4—Blacklass 2 of West Woodlawn, Jos. D. Bonness; 5—Bessie 2 of Bonnie Drive, Jos. D. Bonness; 6—Highland Blackcap Lassie 51, Campbell Brothers; 7—Bar's Quality Lass, Rex Draheim.

Senior Yearling Heifers (8 shown): 1—Paulinemere 11, J. Garrett Tolan Farms; 2—K. F. Georgina 3d, Lyman Kemmis & Sons; 3—Irene 51 of West Woodlawn, Jos. D. Bonness; 4—Black Bessie 3 of D. F., Dilenbeck & Sons; 5—Hiawatha Queen 9th, A. T. Jacobson; 6—Highland Betty Kay 51, Campbell Brothers; 7—Eileenmere Queen 6 of G. B., J. Stewart Barlass & Son; 8—Eileenmere Erica of Gil-Bar, J. Stewart Barlass & Son.

Junior Yearling Heifers (13 shown): 1—Barbaramere 47, J. Garrett Tolan Farms; 2—Highland Eve, Campbell Bros.; 3—K. F. Rosebud 2d, Lyman Kemmis and Sons; 4—Highland Ethel G., Campbell Brothers; 5—Buttenier, Rex Draheim; 6—Eric Pride 52 of U. W., Animal Husbandry, University of Wisconsin; 7—Globe Hill Blackbird 75, Jos. D. Bonness; 8—Elba M. K. 20th, Mathias Kassnel; 9—Eileenmere Queen 7 of G. B., J. Stewart Barlass & Son; 10—Globe Hill Gammer, Jos. D. Bonness; 11—Blackbird M. K. 12, Mathias Kassnel; 12—Heather Lass of Dundee, H. Willis Binnie; 13—Hiawatha Blackcap 25th, A. T. Jacobson.

Summer Yearling Heifers (12 shown): 1—Pride Tolan 2d, J. Garrett Tolan Farms; 2—Pride Promise D. F., Dilenbeck & Sons; 3—Blackbird of Woodlawn 187th, Glengarry Farm; 4—Eric Pride 72 of U. W., Animal Husbandry, University of Wisconsin; 5—Queen M. K. 8th, Mathias Kassnel; 6—Eric Pride 112, Animal Husbandry, University of Wisconsin; 7—Queen of Model 52, H. Willis Binnie; 8—Erica of Bonnie Drive, Jos. D. Bonness; 9—Highland Barbara F. 52, Campbell Brothers; 10—Hiawatha Witch, A. T. Jacobson; 11—Grant River Miss Burgess 5, Lisle J. Blackbourn; 12—Ever Elbina 3 B., Rex Draheim.

Senior Heifer Calves (10 shown): 1—T. T. Miss Burgess, J. Garrett Tolan Farms; 2—Blackcap Eileen Kay 21, Rundles Angus Farms; 3—Rundles Eline 51, Rundles Angus Farms; 4—Highland Mary 2, Campbell Brothers; 5—Lady Empress of Grant River, Lisle J. Blackbourn; 6—K. F. Blackcap Empress 14th, Lyman Kemmis & Sons; 7—K. F. Rosebud 4th, Lyman Kemmis & Sons; 8—Hiawatha Queen 15th, A. T. Jacobson; 9—Euessa 3 of Bonnie Drive, Jos. D. Bonness; 10—Eileenmere Elba 2d of G. B., J. Stewart Barlass & Son.

Junior Heifer Calves (3 shown): 1—Eileenmere Blackcap 3d of G. A. F., J. Stewart Barlass & Son; 2—Katinka 9 of Grant River, Lisle J. Blackbourn; 3—Highland Eve, Campbell Brothers.

Senior Champion Female—Paulinemere 11, J. Garrett Tolan Farms.

Reserve Senior Champion Female—Queen Tolan, J. Garrett Tolan Farms.

Junior Champion Female—Pride Tolan 2d, J. Garrett Tolan Farms.

Reserve Junior Champion Female—Pride Promise D. F., Dilenbeck & Sons.

Grand Champion Female—Paulinemere 11, J. Garrett Tolan Farms.

Reserve Grand Champion Female: Pride Tolan 2d, J. Garrett Tolan Farms.

Get of Sire (8 shown): 1—J. Garrett Tolan Farms; 2—Campbell Brothers; 3—Rundles Angus Farms; 4—Animal Husbandry, University of Wisconsin; 5—Jos. D. Bonness; 6—Mathais Kassnel; 7—J. Stewart Barlass & Sons; 8—A. T. Jacobson.

Junior Get of Sire (5 shown): 1—J. Garrett Tolan Farms; 2—Rundles Angus Farms; 3—J. Stewart Barlass & Son; 4—Campbell Brothers; 5—Lisle Blackbourn.

Two Females, Any Age (10 shown): 1—J. Garrett Tolan Farms; 2—Lyman Kemmis & Sons; 3—Dilenbeck & Sons; 4—Rundles Angus Farms; 5—Campbell Brothers; 6—Animal Husbandry, University of Wisconsin; 7—Mathais Kassnel; 8—Jos. D. Bonness; 9—A. T. Jacobson; 10—J. Stewart Barlass & Son.

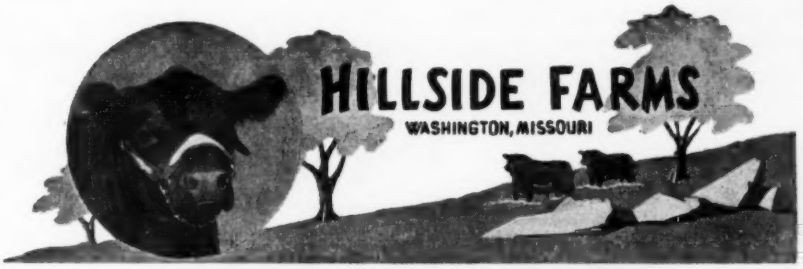

PRINCE ERIC BARBARIAN 1296341

Two of His Bull Calves Were Shown at The Ozark Empire State Fair and The Missouri State Fair.

Results —

AT OZARK

BARBARIAN of HILLSIDE
1st Prize Junior Calf

***PRINCE ERIC BARBARIAN 11th**
1st Prize Junior Yearling, Junior and Grand Champion

AT MISSOURI STATE FAIR

BARBARIAN of HILLSIDE
1st Prize Junior Calf

***PRINCE ERIC BARBARIAN 11th**
1st Prize Junior Yearling and Junior Champion

Two Shown at 2 Shows — The Results Speak For Themselves.

***Owned by Bradley Angus Farms, Calhoun, Missouri**

The American Aberdeen-Angus Breeders' Futurity

L. J. SVERDRUP
"The Old Man"

WILLIAM B. RAGLAND
Cattle Superintendent

LEONARD JASPER
Farm Superintendent

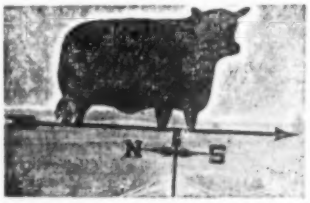

Aberdeen-Angus Weathervane

Attractive - Practical Durable

This is the weathervane you want for your farm. Made of black enameled steel, the Angus is 15" high and 22-3/4" long. We are offering these complete, for only $20.00 while our present supply lasts. Order yours now, F. O. B. Send check or money order with your order to Box 238, Webster City, Iowa.

NO C.O.D.'S PLEASE

The Payne Tool and Engineering

c/o ABERDEEN-ANGUS JOURNAL P. O. Box 238 Webster City, Iowa

Invitation from

Fairfield

To inspect our young breeding stock now for sale. They show the prepotency of Prince Sunbeam 45th and his sons in their ability to uniformly produce Type and Quality.

Mr. and Mrs. R. B. McCarl
Payson, Illinois

Pair Yearling (7 shown): 1—J. Garrett Tolan Farms; 2—Dilenbeck & Sons; 3—Mathais Kassnel; 4—Campbell Brothers; 5—Animal Husbandry, University of Wisconsin; 6—Jos. D. Bonness; 7—A. T. Jacobson.

Pair of Calves (8 shown): 1—J. Garrett Tolan Farms; 2—Rundles Angus Farms; 3—Lisle J. Blackbourn; 4—Lyman Kemmis & Sons; 5—A. T. Jacobson; 6—J. Stewart Barlass & Son; 7—Campbell Brothers; 8—Jos. D. Bonness.

Produce of Dam (4 shown): 1—Jos. D. Bonness; 2—A. T. Jacobson; 3—J. Stewart Barlass & Son; 4—Campbell Brothers.

Angus Help Build Boys

(Continued from page 58)

boy senses that he is unwanted, and in the way, the results can be pretty tragic. He may get into trouble for no other reason than to try to prove to the world that he is as good as the next kid."

With Jim Coyner of the Association your reporter was seated in the attractive Reidy living room on the second floor of the main building. Above us was the dormitory housing the boys. Other than an occasional boyish snicker, or the sound of the scurry of bare feet, bedtime at the Hampden County Training School was far less noisy than in the average home.

Outside and across the road were the nocturnal sounds of the Angus mothers and their young contributing to the general air of peace and contentment. Tom Reidy spoke. "Yes, the Angus herd was a good idea. It has saved money in producing good food. It has made money in the sale of extra cattle. But more important, put a boy and an Angus cow and calf together and you have done something to make a better citizen."

Laban and Jacob's

(Continued from page 63)

teachers and philosophers who has ever lived gave man a much better and nobler philosophy of life to live by.

He said "Thou shalt love the Lord thy God with all thy heart, and with all thy soul, and with all thy mind . . . And thou shalt love thy neighbour as thyself."

SCRIPTURE REFERENCES: Genesis 30:25-43; Exodus 21:24; Matthew 22:37, 39.

JAMES L. NEIGHBOURS

GLENCARNOCK BARDOLIER 12th 1276452
RAONA'S PRINCE 24th 1382032
PRINCE BARD of GLENCARNOCK 1533153

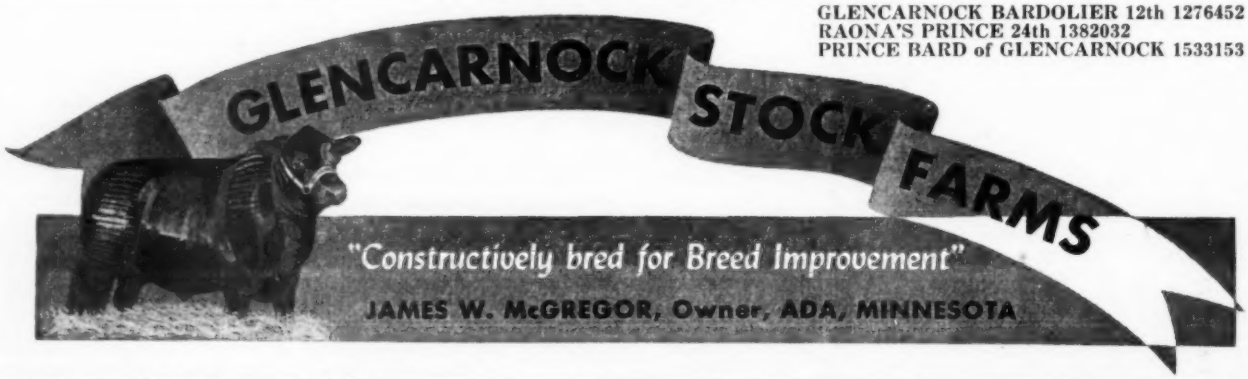

WESTERN ILLINOIS

Aberdeen-Angus Breeders' Association

Fall Sale

Consisting of

10 Bulls — 78 HEAD — 68 Cows

Sale to be held at 12:00 Noon at the Quincy Community Sale Barn

QUINCY, ILLINOIS

Leave Route 104 one-half mile east of Quincy at Adams County Highway Building, and follow blacktop road about one and one-half miles northeast to the sale barn.

Thursday, November 12th

Consignors

ALFRED A. ALBERS and SON	La Prairie
JOHN H. BECK	Kinderhook
FAY CARNES and SON	Pittsfield
ALFRED and HELEN CHUTE	Mt. Sterling
J. M. CLENDENNY	Pleasant Hill
CHARLES A. COOLEY	Baylis
R. P. DUNCAN	Quincy
CHARLES and ELIZABETH EATON	Quincy
LINN EATON	Brooklyn
GEORGE HERMAN, Jr.	Quincy
T. G. JACKSON and SON	Timewell
K. S. KERN and SON	Pittsfield
LARIMORE and MILLER	Plainville
M. C. McLEAN	Quincy
CECIL R. NEILL and SONS	Carthage
ALFRED RAHE and SON	Chapin
EARL RAHE and SON	Bluffs
SHIRLENE REED	Carthage
FRED P. SHELTON	Griggsville
L. SMITH and SON	Mendon
VINSON and EVANS	Ursa
VINSON and SMITH	Ursa

Sale Headquarters: HOTEL LINCOLN - DOUGLAS, QUINCY, ILLINOIS

For Catalog, Contact:

MORTON W. EVANS, Sale Manager, URSA, ILLINOIS

Western Illinois Aberdeen-Angus Breeders' Association

Auctioneer: HAMILTON JAMES, Newton, Illinois — **DALE RUNNION for the Aberdeen-Angus JOURNAL**

Our Senior Sire...

BLACKBIRD PRINCE B. H. 3d

A Son of—

PRINCE HOWARD 8th

He is siring the kind of Quality Calves Angus Breeders are buying—

We would like to show them to You—Anytime.

Pine Island Ranch

C. A. O'NEIL, Jr., Owner

FT. LAUDERDALE, FLORIDA

R. F. D. 1

Meet The Springmeyers

(Continued from page 56)

tlemen of the area, is one of the pioneering breeders of commercial Angus in the far West. The Springmeyer family started as sheep raisers, switched to Herefords and then to Angus. Today, Lloyd's calves are in top demand and each fall his price sets the selling pace for the territory.

Although the Springmeyers receive their mail at Gardnerville, Nevada, the ranch proper is located in Alpine county, California, in the foothills of the towering Sierra Nevada mountains. Split up in area, part of the ranch is within shouting distance of Markleeville, California, while the homestead is within a few miles of the Nevada line just off Highway 37 and 88 about 10 miles southwest of Gardnerville. Alpine county, one of the smallest counties in the United States, is rugged in terrain with the altitude of Markleeville around 5,500 feet.

Lloyd, now an active member on the board of directors of the Pacific Coast Aberdeen-Angus Association, first became interested in the Blacks in the early 1940's when he purchased his first Angus bull. Ed Biaggini, of San Jeronimo Ranch at Cayucos, California, sold him five bulls, sight unseen, and as Lloyd put it, "they were good bulls." The use of Angus bulls on Hereford cows gave such good results in cross-breeding that he decided to go all out with Angus and so purchased 50 head from eastern Nebraska. Today's herd of some 300 cows and 50 heifers includes a number of the original good producing cross-bred females. His bulls, of which he has 14 in current use, were purchased at various sales throughout the West.

Springmeyer calves have always been in demand with competition increasing every year. All calves on the ranch are sold, with the exception of replacement heifers, quite a few going to 4-H youngsters. One such calf, a cross-bred, was Grand Champion of the Nevada Junior Livestock Show at Reno last April. The calf was fitted and shown by Lee Wright, Jr., of Wellington, Nevada.

In looking over this year's crop it was evident that the calves were exceptionally good. They seemed to be a lot fatter with more meat and condition than the average herd. They showed good thickness and natural fleshing. In commenting on these calves Lloyd pointed out that, "if you want something good you have to use good bulls." When others were paying $300 to $350 for herd sires, Lloyd was giving twice that, a policy which has paid dividends in top quality calves.

The production cycle on the ranch starts with spring breeding in April. The cows are then carried through the summer and late fall on irrigated meadowland. Around December 1st each year part of the herd is sent to winter quarters on another ranch near Ione, California, on the east edge of the San Joaquin Valley. The remaining half is wintered on the home ranch. These are carried over on a ton and a quarter to a ton and a half of meadow hay, which is put up annually. Calving starts in January with the herds being reunited in May and turned out on the irrigated meadows and natural vegetation of the uplands. Annual vaccination for red water disease is a necessity. For a period of from six weeks to two months they run on rough country and do exceptionally well. The calves are then sold in October with most of the steers going into feed lots. Heifers, if not retained for replacement purposes, are sold to start new herds.

Altogether the ranching operation, handled by three men, includes 1,600 acres with an additional 350 acres of rented meadowland. National forest grazing is also available. "The only thing we need in this country," Lloyd points out, "is more Angus breeders!"

Hacienda de Los Reyes

IN THE HEART OF THE FERTILE SAN JOAQUIN

Registered ABERDEEN-ANGUS Commercial

Phone 79-R-1 or 47-J-2

Mr. and Mrs. Wm. G. Volkmann, Jr. — Selma, California

For Office, Home or Den

A Distinctive Christmas Gift of Lasting Quality

Every member of the American Aberdeen-Angus Breeders' Association will be proud to own this new and handsomely styled PLAQUE of finest quality.

6½x8 inches in size, the Aberdeen-Angus head and lettering are etched and black filled on rich bronze metal, as illustrated. The metal is securely mounted on a beautiful piece of fine grain, highly finished natural wood. A clear lacquer finish insures the metal against oxidation and discoloration.

Order this Ideal Christmas Gift Now

Price.....$12.50 Postpaid

ABERDEEN-ANGUS SUPPLIES AND NOVELTIES

P. O. Box 238, Webster City, Iowa

CESOR'S MERCURY 4th—Our Great Sire of Winners

Goes To "77" Ranch at Wichita Falls, Texas

Our THANKS and CONGRATULATIONS to—

MR. GEORGE W. GRAHAM and DR. DAN ROBERTS

Owner and Manager respectively of this established Southwestern Aberdeen-Angus Firm

Here are some recent winnings of the get of the "4th"—

- ★ **Grand Champion Bull at 1953 Tennessee State Fair at Nashville.**
- ★ **First Prize Get of Sire 1953 Tennessee State Fair at Nashville.**
- ★ **First Prize Pair of Females at 1953 Tennessee State Fair and at Kentucky State Fair.**
- ★ **First Prize Junior Yearling Heifer at Tennessee State Fair. She was also Reserve Junior and Reserve Grand Champion Female at this 1953 event.**
- ★ **First Prize Three Bulls by one sire—1953 Tennessee State Fair.**

We would appreciate a visit from you anytime, at

"The Home of Champions"

B. C. & J. M. PARKER **PARK ROE FARMS** Bowling Green Kentucky

ILLINOIS VALLEY *Fall Sale*

Carrollton, Illinois, Tuesday, November 10th

12:00 Noon, in a modern sale barn, ½ mile east of intersection on Highways 108 and 67

10 Bulls — 31 Cows — 32 Heifers

BARDOLIER, SUNBEAM and EILEENMERE breeding—Good families including the following: Miss Burgess, Missouri Barbara, Juanerra Erica, Hartley Edella, Edella Erica, McHenry Barbara, Intensive Blackcaps and many others.

30 Breeders from an eight county area have consigned cattle.

Many of the cattle are sired by or bred to sons of Eileenmere 500th, "487th", "999th", Homeplace Eileenmere 52d, Prince Eric, Black Prince, and many other good bulls.

Our bulls have several top herd sire prospects. In the cows and bred heifers, there are several that will suit the most critical buyer.

Contact the Secretary or Sale Manager for Reservations, Catalogs or Information.

COL. HAMILTON JAMES, Auctioneer

CURTIS TWITCHELL, Secretary **M. J. MELVIN, Sale Manager**

For Sale—

Serviceable registered bulls sired by EILEENMERE 1047th, a son of EILEENMERE 500th. Heifers bred to EILEENMERE 1047th now calving. Open heifers proper age to breed.

RODMAN WILEY
Phone 2573
SMITHFIELD, KENTUCKY

CHOCTAW RANCH

Joint owner with Perdido Ranch of

Globe Hill Eileenmere 3505th
(A son of the "999th 35")

Dr. R. B. Spires, Owner
DeFuniak Springs, Florida

KEITH MILLER, Manager
RED BAY, FLORIDA

HERD SIRE:

Maplemere 50th

A Son of Hardwickmere 161st

QUALITY ABERDEEN-ANGUS CATTLE

Crescent Valley Farms

MR. and MRS. W. F. COBB, Owners
M. F. STOCKMAN, Herdsman
CARBON HILL, ALABAMA

SHERMAN FARMS

Breeders of

Aberdeen-Angus Cattle

—Our Herd Sires—

HOMEPLACE EILEENMERE 64th
(A son of the "487th")

HOMEPLACE EILEENMERE 255th
(A son of the "999th")

•

B. C. Cotton & Son, Owners
W. O. GEX, Mgr. Cattle Dept.
DRY RIDGE, KENTUCKY

The Grand Champion steer at the 1953 Wood County Fair, Bowling Green, Ohio, was shown by Donald Asmus, 16-year-old Bowling Green boy. The steer topped 207 others in the Junior Fair and smaller number of more select steers, some raised by veteran Ohio beef breeders, in the open class. The champion sold for 79 cents a pound to the Dixie Foodtown of Bowling Green for a total price of $691.25. Pictured with the steer are buyers from Dixie Foodtown and owner Don Asmus, at the halter.

JUNIOR BREEDER

(Continued from page 62)

steer was also Grand Champion of the interbreed competition.

A list of the top ten placings in the Angus show are as follows:

Junior Yearling Heifer (21)
1. Richard Wallace, Jefferson
2. Garry Williams, Jefferson
3. Dennis Oliver, Williamsburg
4. Dennis Oliver
5. Bob Frimml, Atkins
6. Duane Wenndt, Wyoming
7. Marilyn Schulte, Fairfax
8. M. A. Griffin, Solon
9. George Graham, Gilman
10. Margot Ann Smith, Stanwood

Summer Yearling Heifer (25)
1. Dennis Oliver
2. Larry Barr, Scranton
3. Joan Kelch, West Branch
4. Rarick Bros., Iowa City
5. Elaine Rohret, Tiffin
6. Elaine Rohret
7. Richard Grovert, Newhall
8. Janice Lee Vander Werff, Sully
9. Garry Williams
10. M. A. Griffin, Solon

Champion Angus Heifer
1. Richard Wallace—Erica McHenry of W. II
2. Garry Williams—Miss Elsa Bandolier W.

Angus Heavyweight Steers (24)
1. Donald Benish, Fairfax
2. Don Maple, Jr., Columbus Junction
3. John Frimml, Atkins
4. Janice Vander Werff, Sully
5. Earl Keith Nau, Mt. Pleasant
6. Dick Miller, Webster
7. Joslyn Hartwig, Clarence
8. Bob Frimml, Atkins
9. Jack Kelch, Atkins
10. Hubert Pelzer, Atalissa

Lightweight Angus Steers (23)
1. Bill Frimml, Atkins
2. Charles A. Meyer, Miles
3. George Graham, Gilman
4. Earl Keith Nau, Mt. Pleasant
5. Dick Miller, Webster
6. Louis Danner, West Liberty
7. Jimmy Schmuecker, Marengo
8. Larry Horr, Stanwood
9. Julia Groff, Fairfax
10. Robert Domer, Stanwood

Champion Angus Steer—
Donald Benish

Reserve Champion Steer
Bill Frimml

See Our Quality Cattle—You'll Like Them

HILL CREST FARMS

J. H. QUISENBERRY & SONS
WINCHESTER, KENTUCKY

Atlanta Bound

—FROM—

DWIGHT ANGUS

Erica 16th of Dwight 1594969

SELLS IN THE GEORGIA FALL SALE

November 19, Atlanta, Georgia

PEDIGREE:

ERICA 16th of DWIGHT 1594969

Sire: **Eric Lad 4th of Dwight 1190293**
- K. B. Eileenmere 5th 1000765
  - Eileenmere 500th 699155
    - Eileenmere 85th
    - Edwina 7th G. M.
  - Hardwick's Barbara 5th 774506
    - Prizemere 364th
    - Barbara 34th of Greenview
- Erica Elissa of Dwight 975744
  - Ericmere of Dwight 729368
    - Eileenthian of F. B.
    - Water Brook Erica 2d
  - Erica Elissa of W. B. 605653
    - Blackcapmere 165th
    - Erica Amelia of W. B.

Dam: **Erica 68th of Rosemere 640724**
- Prizemere 307th 468743
  - Eileenmere 61st 450556
    - Eileenmere 32d
    - Ectessa
  - Pride of Rosemere 204th 430836
    - Prizemere 32d
    - Pride of Rosemere 67th
- Erica 19th of Rosemere 405624
  - Prizemere 32d 369132
    - Prizemere 9th
    - Pride of Rosemere 37th
  - Erica 8th of Rosemere 328484
    - Quality Lad of Rosemere
    - Erica of Woodlawn 5th

"Some of the Best in the South"

Dwight Angus Farm

DWIGHT & MILDRED KENNEDY, Owners **CLAXTON, GEORGIA** **H. M. TIPPINS, Farm Manager**

JOHN W. CAFFEY, Owner
Our Herd Is Fully Accredited. Come See Us.

GREENSBORO, N. C. on U. S. 220 North
LOUIS TURNER, Manager

FOR CRIMPING OATS or CRACKING CORN —WHEAT—BARLEY or OTHER GRAINS

The Allen Grain Buster

CAN'T BE BEAT

Built to do a better job
Built to stand up under heavy use.

Used and Recommended by the greatest Breeders and Showmen in fitting show cattle.

CHECK THESE ADVANTAGES

★ Sixty bushels corn per hour with one horse power motor on 110 volt circuit.
★ Greater capacity with larger motor, pulleys, etc.
★ Lever changes from fine to coarse or for different grains—no tools required.
★ Ball bearing construction—Aluminum hopper.
★ Hardened steel cylinders—not plated.
★ Magnetic hopper for removing nails and metal — to protect machine and your livestock.

Write for pamphlet giving complete information and list of nationally known users.

Allen Engineering Co.

463 YORK STREET DETROIT 2, MICHIGAN

For Your Son's Christmas Gift

COMPASS and MATCH BOX

Every sportsman, Boy Scout and farm youth will appreciate. Used by explorers and sportsmen the world over. Compass is 1 1/8 inch diameter, Agate bearings, brass waterproof case. Match box is seamless brass, water and moisture proof. 3/4 inch inside diameter.

No. 301. Per Set (Illustrated) $2.50

KNIFE, MATCH BOX and COMPASS SET

No. 304. Per Set (Illustrated) $6.50

One Woodcraft knife 4 1/2 inch blade, leather handle, and sheath; one waterproof match box and one pin-on compass. All in attractive gift case.

No. 305. Per Set $7.50

One Woodcraft knife 4 1/2 inch blade, staghorn handle, and sheath; one waterproof match box and one pin-on compass with revolving dial. All in attractive gift case.

THESE KITS MANUFACTURED BY MARBLE'S OUTING EQUIPMENT
Write for information and prices on other Marble's knives, compasses, cleaning rods, gun sights, etc.

ABERDEEN-ANGUS SUPPLIES AND NOVELTIES

Aberdeen-Angus Journal Box 238 Webster City, Iowa

Otto Battles' Story

(Continued from page 66)

cured a great many years ago in which I was also an active participant in a show ring of the Pacific Coast at Portland, Oregon. The competing steers of the different breeds were being judged for the grand championship of the show. There was a good Shorthorn, a good Hereford, and a good Angus. This was in the early days of the Angus breed on the Pacific Coast and so far an Angus had never even been in the final lineup for the grand championship. As a matter of fact, there apparently was quite a keen determination on the part of the sponsors of the two old and well established breeds that this generally considered upstart breed should not have the advantage of a steer grand championship at a Western show to bolster its claim for a place in the sun, so to speak. It seemed to us few Angus admirers that the advocates of the two rival breeds were in conspiracy against us in trying to keep the breed from encroaching on their hitherto unchallenged domain. At any rate, the contest, which I am about to describe, seemed to bear out this conclusion.

The method of arriving at the steer grand championship at this show was that the breed judge for each breed would participate in the final grand championship judging thus the breed judge of the Shorthorn, the breed judge of the Hereford and the breed judge of the Angus were trying to arrive at a decision as to which of the three steers should be declared grand champion on the basis that a unanimous opinion was necessary.

It was not long until it was apparent that a deadlock prevailed. Both the Shorthorn and Hereford judges stuck together in their contention that the Shorthorn steer should have the honor. Fortunately for the Angus breed, however, the judge that year was that stalwart, determined and fearless Irishman, Pat Donohoe of Iowa. No amount of persuasion or intimidation could make Pat budge an inch from his decision that the Angus steer was entitled to the grand championship with the result that the contest, which had started at two o'clock that afternoon, continued until it was time to vacate the ring to prepare it for the horse show that evening. When it came near to this time the manager of the show, Mr. O. M. Plummer, said to the three judges, "Gentlemen, you must arrive at a decision within the next ten minutes or the contest will be called off and there will be no grand championship award at this show this year." The ten minutes elapsed without a unanimous decision being reached and the three steers were lead out of the ring with the understanding that there would be no grand championship award.

That evening, however, a group of exhibitors had a meeting and decided that it would not be a good thing to let the grand championship go by default and that anoth-

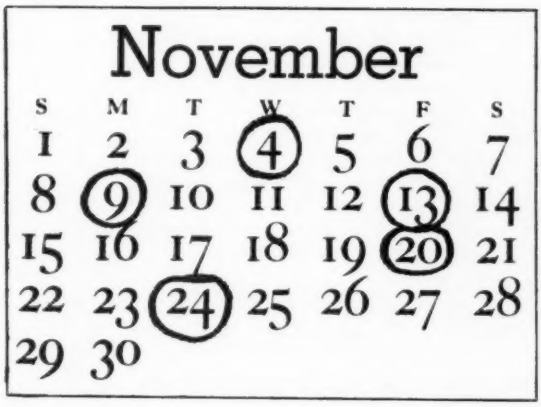

Circle these important dates on your calendar

Nov. 4th .. "FARMERS CHANCE" CALF SALE .. Nov. 4th

STAUNTON, VIRGINIA

100 registered calves 7-12 months old

Nov. 9th .... ORANGE DISTRICT SALE .... Nov. 9th

ORANGE, VIRGINIA

5 Bulls—50 Females, an unusually fine offering of bred and open heifers

Nov. 13th .... LEESBURG CALF SALE .... Nov. 13th

LEESBURG, VIRGINIA

85 registered calves 7-12 months old

Nov. 20th .. ROANOKE VALLEY CALF SALE .. Nov. 20th

ROANOKE, VIRGINIA

100 registered calves 7-12 months old

Nov. 24th .... TIDEWATER CALF SALE .... Nov. 24th

RICHMOND, VIRGINIA

85 registered calves 7-12 months old

For Information and Catalogs, write:

VIRGINIA ABERDEEN-ANGUS ASSOCIATION, Inc.

DAVE CANNING, Executive Secretary

Box 196, CHARLOTTESVILLE, VIRGINIA

The New Ranchmaster
LICENSE PLATE
TAG
Identifies your breed
Can be used on all CARS and TRUCKS
New or old Models.
Size 3⅛ x 4¾ inches.

ABERDEEN-ANGUS
THE Modern BEEF BREED

HEAVY
DIE
CUT
METAL

Ready
to
Install

"SCOTCHLITE"
REFLECTIVE SHEETING.
Black Letters and Bull Head on
Gold Color Reflective Sheeting.

Made with
SCOTCHLITE
REFLECTIVE SHEETING

Only
$1.60
Post Paid

ORDER TODAY

The Aberdeen-Angus Journal
P. O. Box 238
Webster City, Iowa

er attempt should be made to reach a decision in the matter. It was, therefore, agreed that if the show management would permit the three steers would be lead into the ring the next morning and judged by a representative of Swift and Company of Chicago who had satisfactorily passed upon the carlot exhibits at that show. Therefore, the next morning, when the time came, we again took our steers into the ring and the packer judge started to work. We Angus people were not surprised when, after a short deliberation, the judge without hesitation announced our Angus steer as the winner. A great shout of approval went up which was spontaneous not only among Angus admirers but the vast majority of all of the spectators as well who were anxious to see the best animal win. It was a great triumph for the breed which was then still in its infancy on the Pacific Coast and it was the beginning of an epoch in which the breed was to receive the recognization and respect to which it was entitled in this Western territory.

1953 Kansas Free Fair

Topeka, Kansas, September 12-18

Judge: Dick Nobis

EXHIBITORS: Blackpost Ranch, Olathe, Kansas; Blackridge Stock Farms, Everest and Robinson, Kansas; D-Bar-S Ranch, Louisburg, Kansas; Hudelson Bros., Pomona, Kansas; Robert L. Hudelson, Pomona, Kansas; Orchard Hill Farms, Enid, Oklahoma; Rose and McCrea, Maysville, Missouri; John M. Sheets, Maquoketa, Iowa; Triple-A-Ranch, Jonesburg, Missouri; Tom Wilson, Muscotah, Kansas.

BULLS:

Two Year Old Bulls (2 shown): 1—BPR Black Pride 680th, Blackpost Ranch; 2—Blackcap's Quality Erie W. L., Blackpost Ranch.

Senior Yearling Bulls (5 shown): 1—Bandolier of Orchard Hill 2d, Orchard Hill Farms; 2—Criterion Bandolier 23, Triple-A-Ranch; 3—BPR Eileenmere 1271, Blackpost Ranch; 4—Pleasant Valley Black Boy, John M. Sheets; 5—Barry Bandolier, John M. Sheets.

Junior Yearling Bulls (4 shown): 1—BPR Bandolier Dem, Blackpost Ranch; 2—Elfriedas Prince of Jo Ra, Hudelson Brothers; 3—Haystonier of Awoi 3, John M. Sheets; 4—Valleybrook Ever Prince 10, Hudelson Brothers.

Summer Yearling Bulls (5 shown): 1—Bandolier of Orchard Hill 17, Orchard Hill Farms; 2—Criterion Bandolier 41, Triple-A-Ranch; 3—Bardolier of R. L. H., Robert Hudelson; 4—Pokan Prince 11, Hudelson Bros.; 5—Bar of Awoi 25, John M. Sheets.

Senior Bull Calves (5 shown): 1—Prince Mc 3d, Rose and McCrea; 2—Envoy 3 of R. L. H., Robert Hudelson; 3—Criterion Bardolier 52, Triple-A-Ranch; 4—Eileenmere of RLH, Robert Hudelson; 5—Quman of Awoi 23, John M. Sheets.

Junior Bull Calves (7 shown): 1—Corrector 8th R and Mc, Rose and McCrea; 2—Criterion Bardolier 54, Triple-A-Ranch; 3—Eileenmere of Pokan 5, Hudelson Brothers; 4—BPR Bandolier 1843, Blackpost Ranch; 5—Blackbirdman of Awoi 36, John M. Sheets; 6—Blackridge Prince, Blackridge Ranch; 7—Katro S. 10, John M. Sheets.

Senior Champion Bull—Bandolier of Orchard Hill 2d, Orchard Hill Farms.

Reserve Junior Champion Bull—BPR Bandolier Dem, Blackpost Ranch.

Reserve Senior Champion Bull—Criterion Bardolier 23, Triple-A-Ranch.

Junior Champion Bull—Bandolier of Orchard 17th, Orchard Hill Farm.

Grand Champion Bull—Bandolier of Orchard Hill 17th, Orchard Hill Farm.

Reserve Grand Champion Bull—BPR Bandolier Dem, Blackpost Ranch.

Three Bulls, Any Age (5 shown): 1—Blackpost Ranch; 2—Triple-A-Ranch; 3—John M. Sheets; 4—Hudelson Brothers; 5—Robert Hudelson.

Two Bulls, Any Age (7 shown): 1—Orchard Hill Farm; 2—Blackpost Ranch; 3—Rose and McCrea; 4—Triple-A-Ranch; 5—John M. Sheets; 6—Hudelson Brothers; 7—Robert Hudelson.

COWS:

Two Year Old Heifers (3 shown): 1—Eric's Black B. Ramoore, Blackpost Ranch; 2—Blueblood Lady D. 2, Triple-A-Ranch; 3—Empress of Orchard Hill, Orchard Hill Farm.

Senior Yearling Heifers (5 shown): 1—Evermere Doranna, Tom Wilson; 2—Pride 3 of AAA Ranch, Triple-A-Ranch; 3—Blackcap of O. H. 3d, Orchard Hill Farm; 4—Elsa Erica of Up-Mar, John M. Sheets; 5—Blackridge Blackcap 3d, Blackridge Stock Farms.

Junior Yearling Heifers (8 shown): 1—BPR Blackcap Lady Ann, Blackpost Ranch; 2—Witch of Orchard Hill 3d, Orchard Hill Farm; 3—Erianna of AAA Ranch, Triple-A-Ranch; 4—Miss Erica of Jo-Ra, Hudelson Brothers; 5—Eileenmere Elite 2d, Blackridge Stock Farm; 6—Sterling Jilt 21, John M. Sheets; 7—Eris 4 of Orchard Hill, Orchard Hill Farm; 8—Miss Erica of Pokan 5, Hudelson Brothers.

Summer Yearling Heifers (8 shown): 1—Pride Protect of KD, Hudelson Brothers; 2—Miss Bummer of AAA Ranch, Triple-A-Ranch; 3—Witch of M. C. 77th, D-Bar-S Ranch; 4—Elga Erica Baress 4th, Rose and McCrea; 5—BPR Princess Pride 8th, Blackpost Ranch; 6—Orchard Hill Black Heiress 14, Orchard Hill Farm; 7—BPR Georgina 4th, Blackpost Ranch; 8—Miss Pride of Awoi, John M. Sheets.

Senior Heifer Calves (8 shown): 1—Elga Erica of O. H. 27, Orchard Hill Farm; 2—Erica 3 of AAA Ranch, Triple-A-Ranch; 3—Pride Rose and McCrea 5th, Rose and McCrea; 4—Miss Burgess 4 of AAA Ranch; Triple-A-Ranch; 5—R. Barbara of O. H., Orchard Hill Farm; 6—Princess of Awoi, John M. Sheets; 7—Proud Bessie Rose and McCrea, Rose and McCrea; 8—Elba of Awoi 20, John M. Sheets.

Junior Heifer Calves (5 shown): 1—R. Pride of Orchard Hill 7th, Orchard Hill Farm; 2—Eileen 3 of AAA Ranch, Triple-A-Ranch; 3—Heroine of Landmere, John M. Sheets; 4—Elba Rose and McCrea

Bellevue Farms

Junior Sire:
←ANKONIAN 3505th

Our Fall Special
10 BRED COWS

Zara, Witch of Endor, Jilt, Rosemere Barbara, Mignonne, Ballindalloch Georgina, Barbara and Erianna . . . all bred to a son of "487th". This Homeplace bull also for sale.

Bellevue Farms
LESLIE C. OLIVER WILLIAMSBURG, IOWA

See Us At The "Show Window" Sale At Chicago

We Come From South Dakota.
We Are Looking For A New Home.
We Will Bring You A New Doddie Soon.
We Will Keep On Being Your Black Gold Mine.

E. GAMMER GEM of BON-VIEW

This Gammer is very popular in pedigree and personality. She is thick, low set and deep with a good head. She is bred and will calve soon after the "Show Window" Sale.

BLACKCAP BESSIE of BON-VIEW

A top foundation Blackcap Bessie ready to produce a fine calf. She is tops and bears inspection at the International Show and Sale at Chicago.

Mated to

A Proven Sire.
His first calves
are proof of his
outstanding breeding
characteristics.

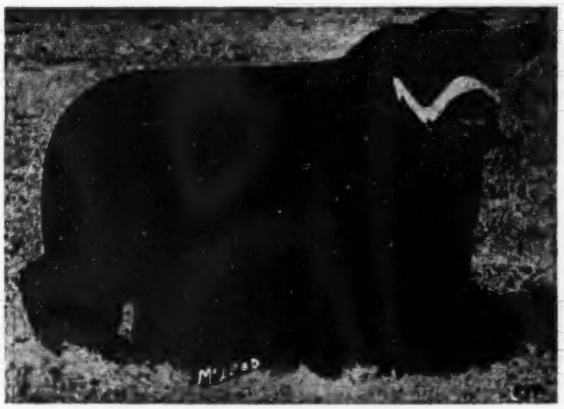

His Junior
Get-of-Sire
placed first at
South Dakota
State Fair.

HOMEPLACE EILEENMERE 187th

By "999th" out of a "487th" daughter.

Visitors Always Welcome

BON-VIEW FARM

Registered Aberdeen-Angus Since 1918

CLARENCE E. HILLMAN, Owner **CANOVA, SOUTH DAKOTA**

ANGUS BULL BANK

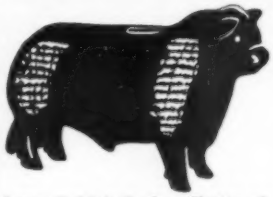

FOR THE KIDS

$3.95

POST PAID (Plus 8¢ tax in Iowa)

Large 9x14 inch size. Plaster of Paris, slot at top. Popular gift item for all ages. Mantelpiece ornament.

Address: HIGHVIEW STUDIO
Box 238 Webster City, Iowa

DAISY *Cattle Markers*

PROTECTED BY 10 U. S. PATENTS
Delivery one to three days, postpaid. Furnished assembled with adjustable chain. Large numbers on marker black inlaid. Neck Chains locked by key ring.

NO. 21—FOR NECK, Adjustable chain. Numbered both sides. $13.25 per doz.

NO. 22—For calves and young stock. $10.95 per doz.

NO. 17—FOR HORNS. Adjustable chain, $9.20 per doz.

NO. 25M—Marker Plates without chain. Key Ring Fasteners. $7.50 per doz.

NO. 38 — DOUBLE PLATE NECK CHAIN. Upper portion strap; lower portion chain. $14.50 per dozen.

NO. 25—DOUBLE PLATE ALL CHAIN MARKER. Marker Plates SOLID BRASS. Numbered both sides. Chain is brass plated. Weight, 1 pound each.

Price: $16.75 per doz.

Sample mailed for $1.00
Write for folder.

GOLDEN ARROW FARMS
Dept. AJ Box 7 Huntington, Indiana

932, Rose and McCrea; 5—BPR Fairview Erica 3d, Blackpost Ranch.

Senior Champion Female—Eric's Black B. Ramoore, Blackpost Ranch.

Reserve Senior Champion Female—Evermere Doranna, Tom Wilson.

Junior Champion Female—Pride Protect of K. D., Hudelson Brothers.

Reserve Junior Champion Female—Miss Bummer 3 of AAA Ranch, Triple-A-Ranch.

Grand Champion Female—Pride Protect of K. D., Hudelson Brothers.

Reserve Grand Champion Female—Eric's Black B. Ramoore, Blackpost Ranch.

Get of Sire (3 shown): 1—Orchard Hill Farm; 2—Triple-A-Ranch; 3—John M. Sheets.

Junior Get of Sire (5 shown): 1—Triple-A-Ranch; 2—Rose and McCrea; 3—Blackpost Ranch; 4—John M. Sheets; 5—Hudelson Brothers.

Pair of Females (7 shown): 1—Triple-A-Ranch; 2—Blackpost Ranch; 3—Orchard Hill Farm; 4—Rose and McCrea; 5—John M. Sheets; 6—Blackridge Stock Farm; 7—Hudelson Brothers.

Pair of Yearlings (5 shown): 1—Orchard Hill Farm; 2—Blackpost Ranch; 3—Triple-A-Ranch; 4—Hudelson Brothers; 5—John M. Sheets.

Pair of Calves (6 shown): 1—Triple-A-Ranch; 2—Rose and McCrea; 3—Hudelson Brothers; 4—John M. Sheets; 5—Blackpost Ranch; 6—Blackridge Stock Farm.

New York State Fair Show

Syracuse, New York, Sept. 5-12

EXHIBITORS: J. Garrett Tolan Farms, Pleasant Plains, Illinois; Rolling Hills Farm, Danbury, Connecticut; R. R. Rendall, Jr., Holcomb, New York; Mole's Hill Farm, Millerton, New York; Babcock Farms, Ithaca, New York; Albert E. Heller, Brant Lake, New York; Cochran Farm, North Salem, New York; Dancote Farm, Lawtons, New York; William Hill, Jr., Pine City, New York; Fred H. Reuter, East Aurora, New York; Winford Cheesman, Ellenburg Depot, New York; Cornell University, Ithaca, New York.

Judge: HERMAN PURDY of Ohio State University

BULLS:

Two Year Old Bulls, (3 shown): 1—Bandoliermere 83, J. Garrett Tolan Farms; 2—Prince Runnymede 60th, Rolling Hills Farm; 3—Randymede Burgessmere 51st, R. R. Rendall, Jr.

Senior Yearling Bulls, (3 shown): 1—Eileenmere 1171, J. Garrett Tolan Farms; 2—Mole's Hill Eileenmere 62, Mole's Hill Farm; 3—Mole's Hill Eileenmere 75, Mole's Hill Farm.

Junior Yearling Bulls, (2 shown): 1—Eileenmere 1182, J. Garrett Tolan Farms; 2—Ankonian 3290, Babcock Farms.

Summer Yearling Bulls, (2 shown): 1—Mole's Hill Eileenmere 79, Mole's Hill Farm; 2—Bent Lee Black Berry 6th, Albert E. Heller.

Senior Bull Calves, (5 shown): 1—Mr. Eileenmere, J. Garrett Tolan Farm; 2—Mole's Hill Eileenmere 555, Mole's Hill Farm; 3—C-8 Runnymede 165, Cochran Farm; 4—Runnymede 167, Cochran Farm; 5—Dancote Prince Lucky 6, Dancote Farm.

Junior Bull Calves, (1 shown): 1—Mole's Hill Eileenmere 142, Mole's Hill Farm.

Senior Champion Bull—Bandoliermere 83d, J. Garrett Tolan Farms.

Reserve Senior Champion Bull—Eileenmere 1171, J. Garrett Tolan Farms.

Junior Champion Bull—Mr. Eileenmere, J. Garrett Tolan Farms.

Reserve Junior Champion Bull—Mole's Hill Eileenmere 79th, Mole's Hill Farm.

Grand Champion Bull—Bandoliermere 83d, J. Garrett Tolan Farms.

Reserve Grand Champion Bull—Mr. Eileenmere, J. Garrett Tolan Farms.

Three Bulls, Any Age, (2 shown): 1—J. Garrett Tolan Farms; 2—Mole's Hill Farm.

Two Bulls, Any Age, (2 shown): 1—J. Garrett Tolan Farms; 2—Mole's Hill Farm.

COWS:

Two Year Old Heifers, (3 shown): 1—Queen Tolan, J. Garrett Tolan Farms; 2—Pride 40 of Dancote, Dancote Farm; 3—Rufflands Blackbird 14, William Hill, Jr.

Senior Yearling Heifers, (5 shown): 1—Paulinemere 11, J. Garrett Tolan Farms; 2—36 Blackcap of Runnymede 386th, Cochran Farm; 3—O. Queenmere Lady 35th, Fred H. Reuter; 4—Bent Lee Elga 10, Winford Cheesman; 5—Bent Lee Miss Burgess 73d, Albert E. Heller.

Junior Yearling Heifers, (6 shown): 1—Miss Burgess H., Fred H. Reuter; 2—Barbaramere 47, J. Garrett Tolan Farms; 3—Miss Burgess E. 30th, Mole's Hill Farm; 4—Bent Lee Pride 3d, Albert E. Heller; 5—Cornell Blackbird 6th, Cornell University; 6—Robinrun Blackbird, William Hill, Jr.

Summer Yearling Heifers, (6 shown): 1—Pride Tolan 2, J. Garrett Tolan Farms; 2—Mole's Hill Elba 308, Mole's Hill Farm; 3—Erianna 2 of The Ledges, Fred H. Reuter; 4—Cornell Kindew 11th, Cornell University; 5—Randymede Delia, R. R. Rendall, Jr.; 6—Bent Lee Bummer Maid 10th, Albert E. Heller.

Senior Heifer Calves, (5 shown): 1—Mole's Hill Blackbird 162, Mole's Hill Farm; 2—Paulinemere 16, J. Garrett Tolan Farms; 3—C-69 Runnymede Queen Mother 693, Cochran Farm; 4—Erica of the Ledges 2, Fred H. Reuter; 5—Pridella 14 of Dancote, Dancote Farm.

Junior Heifer Calves, (1 shown): 1—Mole's Hill Kirstie 146, Mole's Hill Farm.

Senior Champion Female—Queen Tolan, J. Garrett Tolan Farm.

Reserve Senior Champion Female—Paulinemere 11th, J. Garrett Tolan Farm.

Junior Champion Female—Pride Tolan 2d, J. Garrett Tolan Farm.

Reserve Junior Champion Female — Mole's Hill Blackbird 162, Mole's Hill Farm.

Grand Champion Female—Queen Tolan, J. Garrett Tolan Farm.

Reserve Grand Champion Female—Pride Tolan 2d, J. Garrett Tolan Farm.

Get of Sire, (2 shown): 1—J. Garrett Tolan Farm; 2—Mole's Hill Farm.

Junior Get of Sire, (2 shown): 1—Mole's Hill Farm; 2—Cochran Farm.

Pair of Calves, (4 shown): 1—J. Garrett Tolan Farm; 2—Mole's Hill Farm; 3—Cochran Farm; 4—Dancote Farm.

Pair of Females, (7 shown): 1—J. Garrett Tolan Farm; 2—Mole's Hill Farm; 3—Cochran Farm; 4—Albert E. Heller; 5—Fred H. Reuter; 6—Cornell University; 7—Dancote Farm.

Pair of Yearlings, (3 shown): 1—J. Garrett Tolan Farms; 2—Mole's Hill Farm; 3—Albert E. Heller.

Best Two Head, (6 shown): 1—Mole's Hill Farm; 2—Cochran Farm; 3—Albert E. Heller; 4—Fred H. Reuter; 5—Cornell University; 6—Dancote Farm.

HIGH HILL FARMS

A QUALITY HERD OF TOP BLOODLINES

"Building the Cerralto Line"

Our Herd Sires:

HIGHLANDS BURGESS 6th, Reserve Grand Champion at the Warrenton Spotlight Sale, 1950.

CERRALTO PRINCE ERIC , one of the best sons of Prince Eric of Sunbeam, the $100,000 bull.

CERRALTO PRINCE ERIC 2d, an outstanding grandson of Prince Eric Esquire, 1945 International Reserve Grand Champion bull.

WALRIDGE BELL BOY 115th, a very promising double bred Bell Boy yearling.

ALDIE, VIRGINIA

MR. and MRS. FRANK J. ZITO, Owners
J. E. STORK, Cattle Superintendent FRANK J. PEARSON, Manager

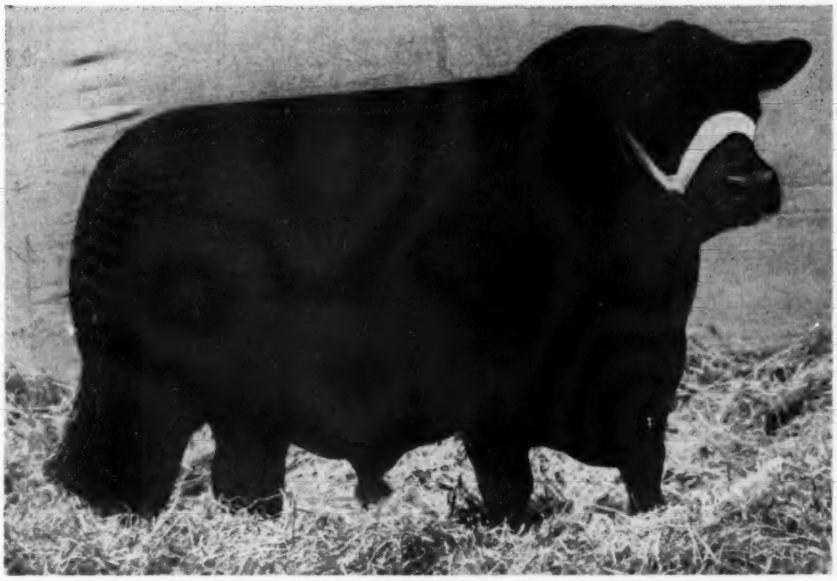

EILEENMERE 922d

Sire: **Eileenmere 85th 470007**	Eileenmere 32d 428072	Eileenmere 15th 398457	Eileenmere 4th
			Enchantress C.
		Blackbird Girl 7th 363545	Eileenmere 4th
			Blackbird Girl 3d
	Enchantrene 364519	Shady Brook Elwood 246334	Black Edward B.
			Shady Brook Erona
		Elmland Erica A. 7th 242131	Elmland Herman
			Elmland Ena
Dam: **Pride of Highlow 5th 516486**	Blueribbon Bertram Boy 453361	Elba Escort 423145	The Marshall 4th
			Elborea 400091
		Blueribbon of Bertram 3d 395529	Enchantress' Pershing
			Blueribbon of Bertram
	Pride of Highlow 2d 430896	Blueblood Marshall 380408	Black Marshall 11th
			Blueribbon Lady 4th
		Pride of Ash Row 10th 354583	Elmland Purr
			Momount Pride 21st

A Double "E" 3-D Heifer

Is Grand Champion Female at Tennessee State Fair

Sale Date Changed to MARCH 25th, 1954

DOUBLE "E" ANGUS FARM

E. E. MARLIN & SON
OWNERS

HENRY WALKER MENEES
HERDSMAN

E. E. FITE, Manager of Pastures and Breeding

MADISON *NEELY'S BEND ROAD* **TENNESSEE**

Madison County Angus Feeder Cattle Sale

At Winterset, Iowa, Madison County Auction Barn, Monday, November 16th, 1953

Beginning promptly at Noon

1200 ANGUS FEEDER CALVES AND YEARLINGS

All raised on Madison County, Iowa, farms and of uniform excellent quality.

Madison County Aberdeen-Angus Cattleman's Association

WINTERSET, IOWA — CONSIGNEE

KAUFFMAN-GROESBECK

Annual Production Sale

Friday, November 27th at Ankeny, Iowa

At the modern Ankeny Sales Pavilion 6 miles north of Des Moines

Selling—

25 Heifer and Bull Calves

25 Bred and Open Heifers and Cows

25 Commercial Females and Calves

Well bred, good quality "working cattle" to interest the farmer, the small breeder, the 4-H member, and the older breeder. For the most part the cattle will go through the ring off pasture, in "working clothes." Calves will be on feed and weaned.

Just drop us a card for detail listing.
Address: 321 Locust St., Des Moines, Iowa

• A JOINT SALE •

GROESBECK FARMS
W. L. GROESBECK
RFD 5, Des Moines, Iowa
Phones 4-7251 or 62-4053

KEE ANGUS FARMS
DR. G. W. KAUFFMAN
Waukee, Iowa
Phone 8502

Editorial

(Continued from page 64)

Missouri, New Mexico, Colorado and Wyoming. At the recent Good Earth Sale on September 26th, I visited with several breeders who had come by car from New Mexico. Millard Walton of Raton stated that the trip was just like crossing a big desert.

Now, when congress adjourned last August, Clifford Hope of Kansas, chairman of the House Committee on Agriculture, sent out investigators to study the cattle situation. The questions that have been issues for the past score of years may loom up even bigger in 1954—which happens to be a congressional-election year.

As the fall of 1953 came to the country, with cool nights and a few spotted rains, and also marking the arrival of another fall roundup and marketing of cattle, it makes all of us pause and consider the facts of the past few seasons and what is ahead. I would like to quote the final paragraph of the Saturday Evening Post article, since it seems best to convey just how we also feel about the situation. "You know", one man said, "A lot of the country is almost without cattle, due to moving them out of the drought pastures. If this is the bedrock of the bust and a man could get hold of a little grass someplace, he could buy some of these cheap old cows and a little later make a killing. There'll be another boom, sure as shootin'."

We know that the production of beef cattle is like a swinging pendulum, and like such a pendulum, has the tendency to swing too far in each direction. Just at present it has swung to, or very near, the point where it hurts the most. But like one magazine article stated, the man in a position to look back on 1953 and 1954 may look upon them

LLORRAC Farm
41380 EIGHT MILE RD.
NORTHVILLE, MICHIGAN

MEMBERS:

American Aberdeen-Angus Breeders Association

Michigan Aberdeen-Angus Breeders Association

Southeastern Michigan Aberdeen-Angus Breeders Association

A Small Select Herd
Headed by
GREAT OAKS
BLACKCAPMAR 9th

For Sale

LLORRAC'S ERICA
- Great Oaks Prince Bar 1231280
  - Prince Quality M. B. 1035836
    - Prince Quality of Sunbeam
    - Brookside Barbara K.
  - Barbara Rose of Anoka 37th 1006286
    - Bandolier of Anoka 10th
    - Barbara Rose of Anoka 9th
- Erica 34th of Great Oaks 1290818
  - Great Oaks Elbamar 5th 910572
    - Bethel Black Mar Jr.
    - Elba of Fair Lea 11th
  - Erica 5th of Great Oaks 732323
    - Wonuka Bandolier
    - Enechomere 3d

LLORRAC'S BARBARIAN
- Great Oaks Prince Bar 1231280
  - Prince Quality M. B. 1035836
    - Prince Quality of Sunbeam
    - Brookside Barabara K.
  - Barbara Rose of Anoka 37th 1006286
    - Bandolier of Anoka 10th
    - Barbara Rose of Anoka 9th
- Blackcap Special 1424384
  - Barbarian of Douglasdale 43d 774188
    - Barbarian of Douglas. 213th
    - Blkcp of Douglasdale 267th
  - Blackcap of Douglasdale 491st 817590
    - Pridemere of Douglas. 4th
    - Blkcp of Douglasdale 267th

LLORRAC'S QUALITY PRINCE
- Prince Quality M. B. 1035836
  - Prince Quality of Sunbeam 744657
    - Prince Sunbeam 29th
    - Queen 24th of Sunbeam
  - Brookside Barbara K. 609467
    - Brookside Blackcap Bard
    - Barbara K. 4th
- Pride 34th of Great Oaks 1290822
  - Great Oaks Elbamar 5th 910572
    - Bethel Black Mar Jr.
    - Elba of Fair Lea 11th
  - Phrasie 47th 704482
    - Elite's Revolution
    - Phrasie 17th

These three well bred, registered bulls are closely related to many cows in our herd and are reasonably priced to sell.

We also have five head calved this year. Suited for 4-H work.

Rowan Herd offers at Timonium
in the Atlantic Sale, November 17th

Rowan Herd Cattle Are Truly Bred and Breed True

THE ATLANTIC ANGUS ASSOCIATION • DEVOTED TO ABERDEEN ANGUS BREEDERS IN THE ATLANTIC STATES •

↓

ROWAN BLACKCAP BESSIE 3d

June 4, 1952

Alford's Quality Prince 170th 1275702	Alford's Quality Prince 785269	Quality Prince of Sunbeam 567031	Black Prince of Sunbeam
			Queen 24th of Sunbeam
		D. Lucy Vascus 3d 631460	Evascus of Page
			Lucy Vascus
	Repeating Evergreen HEC 801458	Anoka's Repeater C. S. 626112	Jock of Wheatland
			Anoka Barbara 2d
		Hilldale Evergreen 22d 668004	Creswell Pride General
			Hilldale Evergreen 11th
Blackcap Bessie 77th of Rowan 1164919	General of Bordulac 651445	Baron Brant	Euripides of Balfron
			Budding Maid of Harviestoun
		Gipsofola of Derculich	Edw. P. of Sandyknowe
			Gentian of Derculich
	Blackcap Bessie 31st of Ada 833095	Warden of Garvault	Baretos of the Burn
			Windella of Garvault
		Blackcap Bessie of Ada	General of Ada
			Blackcap Bessie 7th of Page

We are glad to send these young heifers showing the type and quality of individuals bred in the ROWAN HERD.

↓

ROWAN ZARA 5th

June 8, 1952

Prince Lakewood 37th 1171401	Prince of Lakewood 5th 908816	Prince Sunbeam 19th	Black Prince of Sunbeam
			Erica Marlene 8th
		Eraline 2d of Sunbeam	Barbarian of Rosemere 103d
			Black Eraline of Sunbeam
	Blackcap Empress 195th 611175	Junna's Revolution 3d of Ada	Revolution of Page 28th
			Juanada 3d of Page
		Blackcap Empress 165th	Revolution 78th
			Blackcap Empress 120th
Andelot Zara 7th 863102	Andelot Midictor 581862	Andelot Edictor	Revolution Blackcap
			Edicta of Glencarnock 3d
		Miss Andelot	Glencarnock Buxton
			Miss Hartley 5th
	Zara 36th of Ada 632166	Burgess Eston 2d	Eston of Quality
			Miss Burgess Hopley 3d
		Black Beauty of Revolution	Revolution 23d
			Black Beauty L. 5th

ROWAN STOCK FARM

M. V. HITT, Owner — **Landenberg, Pennsylvania** — O. R. JOHNSON, Manager

Registered Aberdeen-Angus
from
Central Kentucky Blue Grass Farms
"THE UNFITTED DO BETTER"
Geo. W. Rue, Breeders' Agent
P. O. Box 175, Danville, Kentucky
Phone: Danville 1207 & Burgin 2171
Let me help you find your needs

DUNRAVEN
ANGUS RANCH

A herd of 200 cows of such popular families as Gammer, Blackcap Bessie, Jilt, Georgina, Witch of Endor, Maid of Bummers, Barbara and Chimera. We can usually supply young females from these families at reasonable prices.

Visitors Welcome At All Times

James C. Tucker & Son
BUDA, TEXAS

as the years when his good fortune began.

The man who can do exactly the opposite of the crowd usually makes the most money. When everyone wanted to buy, he sold. This was the condition less than two years ago, when everyone was trying to buy, and almost every breeder was sold down on cattle available to sell. Now it is a different market—folks want to sell. Therefore, the man who buys in on a buyer's market stands the very best chance of making a killing when the pastures green up next spring and the feeders want cattle for their yards, and the commercial producers will again be looking for females and bulls to rebuild the herds depleted during the drought period. And—it will rain again—it always has.

Tennessee Breeders' Ass'n "Volunteer" Booster Sale
Nashville, Tennessee, Sept. 10th

SUMMARY:

46 Lots	$19,425.00, average		$ 422.28
Top 5 Head	7,550.00, average		1510.00
Top 10 Head	10,120.00, average		1012.00
Top 15 Head	12,130.00, average		808.66
Top 20 Head	13,910.00, average		695.50

Top Cow: Gammer Gardenia B. G. 1638662, calved July 22, 1952; sire, Evalier of Dalmeny 1297432; dam, Gardenia 7th of Gallowhill 1169241; consigned by Double E Angus Farms, Madison, Tennessee; purchased by Sugar Camp Farm, Knoxville, Tennessee 3225.00

Second Top Cow: K. B. Blackcap 24th 161-1288, calved May 19, 1952; sire, K. B. Eileenmere 45th 1263615; dam, K. B. Blackcap 18th 1328353; consigned by Keefauver Bros., Jonesboro, Tennessee; purchased by Harpeth Valley, Brentwood, Tennessee 1400.00

Third Top Cow: Thornton's Maiden 1380256, calved January 2, 1950; sire, Blackberry 7th of Ridgefields 812273; dam, Edward's Maiden 647645; consigned by Thornton's Angus Farms, Brownsville, Tennessee; purchased by P. D. Houston, Nashville, Tennessee 1375.00

COWS:

Blackcap of Allandale 47th 1560531, (Allendale), calved 1-3-52; sire, Prince Lakewood 45th 1171417; Dodalfa Farm, Philadelphia, Tennessee 400.00

A. P. Pirette 2d 1704498, (Ames Plantation), calved 9-1-52; sire, Prince Envious of Bates 935253; Earl Melton, Clanton, Alabama 400.00

Berrybrooks Elbara Evergreen 1649629, (Berrybrooks Angus Farm), calved 1-15-52; sire, Prince Envoy of Sunbeam 932-035; Harpeth Valley, Brentwood, Tenn. 420.00

Joanemere 1688010, (Dr. & Mrs. L. G. Caylor), calved 6-19-52; sire, Homeplace Eileenmere 2d 1398563; Dr. T. G. Cranwell, Pikesville, Tennessee 330.00

Erian Miss Burgess C. S. 1541192, (Cold Saturday Farm), calved 4-23-52; sire, Kinloch Erian Eric 1011369; Senator Albert Gore, Carthage, Tennessee 290.00

Jane's Lassie C4th 1595522, (J. B. Cooper and Sons), calved 6-16-52; sire, Cooper's Eileenmere 3d 1202376; P. D. Houston, Nashville, Tennessee 335.00

Glenbarry Lady Jean 1672116, (Asa J. Crawford), calved 9-30-52; sire, Erra's Idol of P. G. 1356282; H. C. Arnold, Clanton, Alabama 125.00

Black Jestress of Dodalfa 3d, (Dodalfa Farms), calved 9-20-52; sire, Prince Eric of Dodalfa 1031070; Jewell Bros., Horse Cave, Kentucky 800.00

Gammer Gardenia B. G. 1638662, (Double E Angus Farm), calved 7-22-52; sire, Evalier of Dalmeny 1297432; Sugar Camp Farm, Knoxville, Tennessee 3225.00

Barberamere BBD, (Mrs. B. B. Doubleday), calved 4-11-52; sire, Master Prince R. K. 2d 1153395; Senator Albert Gore, Carthage, Tennessee 195.00

Sylva Bardolier Boquet 2d 1436049, (H. R. Duncan), calved 5-14-51; sire, Barb Bardolier S. 1047014; Harpeth Valley, Brentwood, Tennessee 430.00

Bit Queen 5th 1406911, (Finley & Large Farm), calved 4-1-50; sire, Blackcap Justus 2d 973755; E. D. Alsup, Donelson, Tennessee 170.00

Entry, calved 6-30-52; sire, Pride Eric C. S. 12th 1209493; T. S. Lanier, Madison, Alabama 125.00

Pride Delight Lady 1578861, (John T. Frow), calved 5-1-52; sire, Prince Sunbeam 618 1217301; I. H. T. Payne, Franklin, Tennessee 200.00

Blackbird Cillis 412th 1585636, (J. D. Cillis), calved 8-5-52; sire, General 196th of MacMor 903528; R. H. Holland, Greenbrier, Tennessee 165.00

New Eudora 20th, (A. H. Goodall), calved 5-5-52; sire, Pride Bar L. C. 1020285;

SUCCESSFUL SIRES in SERVICE at—
Scenic View Ranch
1 Son and 2 Grandsons of Withams Bandolier 4th
WITHAMS BANDOLIER 4th is a full brother to Pardella M., the 1949 International Grand Champion female and Supreme Champion 1948 Futurity.
Scenic View Ranch - Fairhope, Alabama
O. H. DELCHAMPS, Owner Highway 89 L. H. HARRIS, Manager

BABCOCK ANGUS FARMS

Last month our ad featured the pedigree of one of our herd sires, Ankonian 3236th, son of Eileenmere 1032d, the 1949 International Grand Champion and half brother of Ankonian 3216th, the 1952 International Grand Champion.

Here is the pedigree of our herd bull, Rally Black Prince 9th, son of Rally's good herd sire Ellerslie Prince 25th.

RALLY BLACK PRINCE 9th 1507100
Calved March 2, 1951

Sire: Ellerslie Prince 25th 1115364	Prince G. of Sunbeam 778870	Prince Sunbeam 29th 629408	Black Prince of Sunbeam
			Erica Marie of Sunbeam
		Georgina 2d of Sunbeam 458216	Blackcap Bob of Sunbeam
			Georgina Brown
	Hideaway Primrose 898225	Hideaway Bandolier 9th 646122	Bikbd Bandolier of Anol- 12th
			Blakeford Majesta
		Primrose H. D. 15th 545366	Burgess 17th of Page
			Primrose H. D. 7th
Dam: Blackbriar Erina 18th 1015362	Jock's Escort C. S. 2d 679517	Jock of Wheatland 543241	Repeater of Wheatland
			Ames Plantation Phairlea
		Barbara Escora of Wheatland 546657	Repeater of Wheatland
			Barbara Escora 6th
	Blackbriar Erina 6th 615309	Briarcliff Everett 497627	Briarcliff Protester
			Esmeralda Glencarnock 2d
		Blackbriar Erina 2d 515017	Briarcliff Prideman 4th
			Briarcliff Erina 5th

MONROE C. BABCOCK
Owner
5 Miles North of Ithaca on Route 96
ITHACA, NEW YORK
Route 3

Thanks Folks!!

Our First "QUALITY CROSS" Sale Was A Great Success

We certainly appreciated your attendance and support and our special thanks go to Ridglea Farms, Dickson, Tennessee who purchased our Sunbeam Barbarosa heifer for $10,000, the top of the sale, as well as these other buyers. We hope these cattle will do as well for you as their sires and dams have done for us.

BUYERS

Spangler Farms	Harrisonburg, Virginia
Virginia Polytechnic Institute	Blacksburg, Va.
Edwin B. Orndoff	Middletown, Virginia
Floyd S. Clark	Urbana, Ohio
Gallagher's Farm	Gainesville, Virginia
Ridglea Farms	Dickson, Tennessee
Essar Ranch	San Antonio, Texas
Twin Valley Farm	Bon Air, Virginia
Angus Valley Farms	Tulsa, Oklahoma
Candy Meadows Farm	Warrenton, Virginia
Runacres Farm	Madison, Connecticut
Sun Lake Ranch	Lutz, Florida
Julian Adams	Lynchburg, Virginia
Creswell Farm	Forest, Virginia
Ellwood Manor	Fredericksburg, Virginia
Brandy Rock Farm	Brandy, Virginia
Amandale Farm	Upperville, Virginia
Shadow Isle Farm	Red Bank, New Jersey
George E. Petitt	Amburg, Virginia
G. Dayton Hodges	Staunton, Virginia
Red Gate Farm	Millwood, Virginia
Jefferson Farms	Butler, Pennsylvania
Simon Angus Farm	Madison, Kansas
J. Garrett Tolan Farms	Pleasant Plains, Illinois
Floyd Dievert	Lancaster, Kentucky

We also consigned two head to the Virginia "SPOTLIGHT" Show and Sale. Our great Blackcap Bessie heifer was the Grand Champion female of the show and was purchased by Gallagher's Farm, Gainesville, Virginia for $7,800. The Bailey Brothers of Ft. Defiance, Virginia purchased our top herd sire prospect.

Stop in at Lee Hill for the best in "Quality Cross" Aberdeen-Angus.

LEE HILL FARM

MR. and MRS. SIDNEY L. SHANNON, Jr., Owners
Phone Fredericksburg 103 — P. O. Box 509, Fredericksburg

DAVID LITTON, Herdsman

FREDERICKSBURG, VIRGINIA
GEORGE FRY, Cattle Supervisor Phone 1870

At Last! -- A LOW COST
FEED MIXER and MOLASSES BLENDER

Make Better Feed at Lower Costs with a Johnson MIXALL

Mixes Dry Feeds, Blends Liquids and Soaked Feeds with Dry Feeds. A perfect mix in 2 to 5 minutes of all ingredients, dry or moist. Tilt to dump the load. Mixes up to 300 lbs. per batch. Operates with electric motor.

Write today for free folder and price list. Dept. 101

GORDON JOHNSON EQUIP. CO.
2519 Madison St. Kansas City, Missouri

The SWING is to

LEAN MEAT BERKSHIRES
"The Packers Favorite"

More lean — less lard, bred that way for 75 years. The average Berkshire sow farrows a litter of 10 pigs. They're great foragers.

Write for literature and list of breeders

AMERICAN BERKSHIRE ASSOCIATION
Dept. 14, 601 W. Monroe Street
SPRINGFIELD, ILLINOIS

MONOCACY BULLS

Have sired a first prize bull at an "International Sale", two Grand Champions, one Reserve Champion, six First Prize and six top selling animals at Aberdeen-Angus consignment sales and shows. They have also sired a grand champion steer and three grand champion pens of five fat steers (all over all breeds) at Baltimore Livestock Shows.

33 Repeat bull buyers have purchased 107 bulls from Monocacy.

With our bulls offered at very reasonable prices, is not Monocacy the place for you to visit and solve your bull problems?

MONOCACY
Repeat Customer FARMS

DAN WIGHT
FREDERICK, MARYLAND

R. R. Frost, Gallatin, Tennessee 130.00

Erica 6 of Harpeth 1595522, (Harpeth Valley), calved 5-5-52; sire, Eileenmere 918 887685; CyJuan Angus, Nashville, Tennessee 610.00

Elba of Hartsaw Cove 4th, (Hartsaw Cove Farms), calved 8-24-52; sire, Bandolier Jr. of M. S. 1098699; P. D. Houston, Nashville, Tennessee 200.00

Erica Betty of B. C. 1635655, (Paul & Wilson Hitch), calved 3-22-52; sire, Bandolier of B. G. 1185473; P. D. Houston, Nashville, Tennessee 300.00

Enchantress Evader 1682057, (Tom T. & John S. Hitch), calved 10-25-51; sire, Pride Evader 2d 910565; State of Tennessee, Dept. of Institutions 400.00

Belle Air Pride 18th 1582399, (Hoover Farms), calved 5-1-52; sire, B. Blackcap Bardolier 20th; Dr. T. G. Cranwell, Pikesville, Tennessee 300.00

K. B. Blackcap 24th 1611288, (Keefauver Bros.), calved 5-19-52; sire, K. B. Eileenmere 45th 1263615; Harpeth Valley, Brentwood, Tennessee 1400.00

Norma Queen 2d of H. V., (Roy Keisling & Son), calved 1-9-53; sire, Ethian Mercury 3d of F. B. 1142512; P. D. Houston, Nashville, Tennessee 150.00

Enchantress of W. E. 1530826, (W. E. Lambert), calved 8-5-51; sire, General 233d of Macmor 964694; Joe Shaffner, Shelbyville, Tennessee 160.00

Eileen of L. F. 1671087, (John B. Lovelace), calved 1-20-52; sire, L. O. G. Bandolier 1076702; P. D. Houston, Nashville, Tennessee 230.00

Marijac Farms Witch of Endor 1551053, (Marijac Farms), calved 3-2-52; sire, Burgess Revolution of OF 1116638; T. S. Lanier, Madison, Alabama 590.00

Blackcap McHenry 294th of M. B. 1510282, (Meadow Brook Farms), calved 7-21-51; sire, Master Prince 25th of M. B. 1125-435; Dr. T. G. Cranwell, Pikesville, Tenn. 340.00

Witch of M. 1573241, (Geo. Miller), calved 6-10-52; sire, Prince Bellevue 1029781; T. S. Lanier, Madison, Alabama 400.00

McCartt's Georgina, (J. H. McCartt), calved 3-13-53; sire, Eileenmere 1513th 1245926; Shandra Farms, Rome, Georgia 600.00

Weona's Blackbird 6th, (Ivan Range), calved 1-24-52; sire, Rock Butte 789330; P. D. Houston, Nashville, Tennessee 410.00

Flyaway of Ridglea 1560963, (Ridglea Angus Farms), calved 5-16-52; sire, Prince Oldfield of Ferndale 1026750; H. C. Arnold, Clanton, Alabama 390.00

Robercrest Blackbird H. R. 33 1624353, (Holman Robertson & Son), calved 9-10-52; sire, Eric Mercury O. F. 1152772; H. C. Arnold, Clanton, Alabama 195.00

Dela Jean 2 of Shady Oaks 1706776, (R. A. Sewall & Sons), calved 2-18-53; sire, Black Barbaric C. S. 1248732; P. D. Houston, Nashville, Tennessee 150.00

Fever Pride 1628656, (N. M. Shattuck), calved 7-26-52; sire, Double General of Macmor 1200024; P. D. Houston, Nashville, Tennessee 105.00

Shelby's Princemere Miss 32d, (Shelby County Penal Farm), calved 2-10-53; sire, S. C. Aberdeen Princemere 859861; Senator Albert Gore, Carthage, Tennessee 115.00

Advie Rose of Four Maples, (Homer Simpson), calved 3-3-53; sire, General Cloud 1318018; Garnet Whitson, Cookeville, Tennessee 175.00

Stanford Barbara 26th 1574953, calved 3-15-52; sire, Prince Barbarous C. S. 1174-453; A. W. Pritchett, Nashville, Tenn. 240.00

Queen of Scott 1477435, (Sugar Camp Farms), calved 4-15-51; sire, Blackcap Justus 2d 973755; Leonard Melton, Nashville, Tennessee 205.00

Thornton's Maiden 1380256, (Thornton Angus Farms), calved 1-2-50; sire, Blackberry 7th of Ridgefields 812273; P. D. Houston, Nashville, Tennessee 1375.00

Enchanta Thorne WW 6th 906818, (Turner Bros.), calved 10-23-45; sire, Teresamere 6th 656729; G. E. Poteat & Sons, Franklin, Tennessee 260.00

Barbara of Rose Creek 1208265, (Welch Ranch), calved 5-15-49; sire, Barinthian 4th F. B. 721979; E. H. Hoover, Jr., Murfreesboro, Tennessee 365.00

Werthan Erica Jr., (Werthan Angus Ranch), calved 4-29-52; sire, Evadermere L. S. 1104164; W. G. Swinney, Franklin, Tenn. 510.00

Petunia 4 of WSF 974738, (Williams Stock Farm), calved 9-1-46; sire, Blackcapmere W. 6 848160; T. S. Lanier, Madison, Ala. 750.00

Alta 2d of Wood 1580984, (James A. T. Wood), calved 3-9-52; sire, General of White Rock 10th 950541; H. C. Arnold, Clanton, Alabama 190.00

Jalna Elluna YD 1557725, (J. B. Young & Daughters), calved 3-23-52; sire, Prince Wintonier 1304865; Asa Crawford, Livingston, Tennessee 220.00

Black Beauty of Houston PDH 1563770, calved 4-2-52; sire, Houston's Pride Girl 3d 995158; Dr. T. G. Cranwell, Pikesville, Tennessee 350.00

First Southern States A-A Heifer Calf Sale

Chattanooga, Tennessee, Sept. 12th

SUMMARY:

56 Lots	**$12,555.00, average**	**$ 224.19**
Top 5 Head	**2,375.00, average**	**475.00**
Top 10 Head	**3,865.00, average**	**386.50**
Top 15 Head	**5,000.00, average**	**333.33**
Top 20 Head	**5,995.00, average**	**299.75**

Top Cow—WSF Petunia 22, calved September 20, 1952; sire, K. B. Eileenmere 3; dam, Petunia 2 of Winona 1013388; consigned by George A. Williams, Jonesboro, Tennessee; purchased by Bartmere Farms, Cookeville, Tennessee 700.00

Second Top Cow—Blackcap 15 of Dodalfa, calved October 21, 1952; sire, Burgess Bandolier of R. K. 7th 1222370; dam, Blackcap 10th of Dodalfa 1295611; consigned by Robert P. Frow, Philadelphia, Tennessee; purchased by Charles Miller, Chattanooga, Tennessee 450.00

Third Top Cow—HC Blackcap Eileen 124th, calved September 2, 1952; sire, H. C. Eileenmere 1008174; dam, H. C. F. Blackcap Ravena 2d 1077772; consigned by Hickory Cove Farms, Marion, Virginia; purchased by Kenneth Adams, Dalton, Georgia 425.00

COWS:

Blackcap of Allandale 54th, (Allandale), calved 11-8-52; sire, Prince Lakewood 45th 1171417; Kenneth Adams, Dalton, Georgia 320.00

Blackcap of the Hills 52d 1658572, (John S. Hitch), calved 8-27-52; sire, General Burgess of Macmor 4th 1003663; Kenneth Adams, Dalton, Georgia 400.00

Barbara of the Hills 52d 1658571, (John S. Hitch), calved 8-13-52; sire, General Burgess of Macmor 4th 1003663; Williams Stock Farm, Jonesboro, Tennessee 205.00

Eriskay of the Hills 52d 1658576, (John S. Hitch), calved 10-22-52; sire, K. B. Eileenmere 64th 1389076; Charles Miller, Chattanooga, Tennessee 190.00

General's Pride of the Hills 52d 1658574, (John S. Hitch), calved 10-11-52; sire, General Burgess of Macmor 4th 1003663; Charles Miller, Chattanooga, Tennessee 190.00

Trojan Erica of the Hills 52d 1658577, (John S. Hitch), calved 11-6-52; sire, K.

B. Eileenmere 64th 1389076; D. R. Swingle, Hixson, Tennessee 310.00

Ettamere C. 1688022, (Caylor and Caylor), calved 10-16-52; sire, Homeplace Eileenmere 2d 1398563; Charles Miller, Chattanooga, Tennessee 250.00

Blackcap 15 of Dodalfa, (Robert P. Frow), calved 10-21-52; sire, Burgess Bandolier of R. K. 7th 1222370; Charles Miller, Chattanooga, Tennessee 450.00

Blackbaby of Dodalfa 5th, (Robert P. Frow), calved 10-5-52; sire, Prince Eric of Dodalfa 1031070; McCartt Farm, Wartburg, Tennessee 210.00

Bardolier's Prudence S 4, (Henry R. Duncan), calved 2-13-53; sire, Barb Bardolier S. 1047014; 4 Maple Farm, Loudon, Tenn. 140.00

Bardolier's Boquet, (Henry R. Duncan), calved 2-14-53; sire, Barb Bardolier S. 1047014; Shandra Farm, Rome, Georgia 120.00

Finley Fyvie Bella 9th, (Finley-Large Farm), calved 4-30-53; sire, Whitney Bandolier 18th 1018758; Shandra Farm, Rome, Ga... 85.00

Finley Fyvie Bella 5th, (Finley-Large Farm), calved 4-28-53; sire, Whitney Bandolier 18th 1018758; Bartmere Farms, Cookeville, Tennessee 220.00

Finley Fyvie Bella 3d, (Finley-Large Farm), calved 3-25-53; sire, Whitney Bandolier 18th 1018758; Hallo Farm, Deer Lodge, Tennessee 140.00

Finley Delia 3d, (Finley-Large Farm), calved 4-18-53; sire, Whitney Bandolier 18th 1018758; Shandra Farm, Rome, Georgia... 85.00

Finley Fyvie Bella 2d, (Finley-Large Farm), calved 4-21-53; sire, Whitney Bandolier 18th 1018758; Hallo Farm, Deer Lodge, Tennessee 140.00

Finley Fancy, (Finley-Large Farm), calved 2-15-53; sire, Whitney Bandolier 18th 1018758; Hallo Farm, Deer Lodge, Tenn... 140.00

Elba 8 of Unitia 1671710, (John T. Frow), calved 9-14-52; sire, K. B. Eileenmere 937611; Billy J. Wheeler, Pikeville, Tenn. 190.00

Blackcap 8 of Unitia 1671711, (John T. Frow), calved 9-28-52; sire, K. B. Eileenmere 937611; Billy J. Wheeler, Pikeville, Tennessee 190.00

Mayflower Mellow Maid 612, (J. D. Gillis), calved 8-4-52; sire, General 196th of Macmor 903523; Mrs. M. R. Elam, Chattanooga, Tennessee 210.00

Blackbird Ballerina 533d, (J. D. Gillis), calved 3-11-53; sire, General Blackbird 411th 1488953; Henry Livesay, Jonesville, Va..... 225.00

Bessie of B. G. 3d 1635657, (Paul H. Hitch), calved 7-28-52; sire, Bandolier of B. G. 1185473; D. R. Swingle, Hixson, Tennessee 300.00

HC Blackbird Eileen 121, (Hickory Cove Farms), calved 9-2-52; sire, H. C. Eileenmere 1008174; P. R. Olgiati, Chattanooga, Tennessee 190.00

HC Blackcap Eileen 124th, (Hickory Cove Farms), calved 9-2-52; sire, H. C. Eileenmere 1008174; Kenneth Adams, Dalton, Georgia 425.00

Essie of G. C. 1685933, (John C. Kemmer, III), calved 11-18-52; sire, Great Oaks Pridemar 712573; Billy F. Wheeler, Pikeville, Tennessee 165.00

Nugget Queen of G. C. 1685934, (John C. Kemmer, III), calved 2-16-53; sire, Masters' Georgene M. V. 1308901; Charles Miller, Chattanooga, Tennessee 180.00

Princess of Kline 4th 1647096, (C. L. Kline and Sons), calved 11-20-52; sire, Master Prince of Kline 1369964; Coleman Middleton, Rash, Alabama 145.00

Princess of Kline 2d 1647095, (C. L. Kline and Sons), calved 10-15-52; sire, Master Prince of Kline 1369964; Shandra Farms, Rome, Georgia 300.00

Princess of Kline 10th 1647097, (C. L. Kline & Sons), calved 11-23-52; sire, Master Prince of Kline 1369964; Bob George,

MIMOSA ROW

H. PHILIP SPEIR, M.D., Owner

GREENVILLE, ALA.

BILL DENTON, MANAGER

HIS CALVES ARE OUTSTANDING!

Burgess Bandolier G. A. — Evader's Bardolier — Evesback Evader; Eloquent Emily
Miss Burgess of B. A. 2d — Barbara's Bandolier 4th; Miss Burgess of B. A.

BANDOLIER M. R. 1248264

Queen 271st of Hill Crest — Echo's Stamp — Echo of Hill Crest; Julia Girl 5th
Queen B. 2d of Hill Crest — Barbarian of Lynnwood; Julia J.

COME BY AND SEE THEM.

EILEENMERE 1024th
Son of Eileenmere 500th
(International Grand Champion)

EPIC BARON of EL-JON
Son of Raona's Bardolier 3d
(Sire of International Grand Champion)

MOLE'S HILL EILEENMERE 61st
Son of Homeplace Eileenmere 999th 35
(International Reserve Champion)

These fine bulls head our cow herd of outstanding individuals of the most popular families. Our cattle have sold at the top of the Mercer County Sales for the last several years. Stop in and see us. Visitors always welcome.

JOHNSTON & FASSETT
Farm 3 miles east on good gravel road

ALEXIS, ILLINOIS

Herd Established in 1914

VALLEY VISTA FARM

Featuring Sons and Daughters of

Prince Burgess Esquire

A son of the International Reserve Grand Champion "Prince Eric Esquire" and he by the great "Prince Eric of Sunbeam."

Breeding Stock Always Available

C. B. Feagans, Jr. Rt. 3 Lynchburg, Virginia

Sturdy Oak Farms

Offering Daughters of

BLACKCAP BARDOLIER G. A. 4th 1151162

Our "Platinum Cross" Bull

— Bred to —

BURGESS BARDOLIER 10th 1394742

A line bred son of Raona's Pardolier 3d

GRIFFIN - GEORGIA

C. E. WILLIAMS, Owner Rt. C EUGENE BRADSHAW, Herdsman

More Profits with Market Topping HAMPSHIRES

✓ Better Mothers
✓ Cheaper Gains
✓ MORE Meat

More hog growers are demanding Hampshires to get that extra pig per litter; more pounds of quality red meat per head; and higher dollar value of carcass. Rapid growth, economy of gain, rustling ability and fine carcasses insure added profits. Hampshires are the answer to efficient, profitable, quality pork production. WRITE for breed literature; location of breed sow sales; addresses of nearby breeders.

FREE!

SPECIAL: 1 yr. subscription to Hampshire Herdsman breed magazine — Send $1.00 to

BRED SOWS
By Mail Order!
Save tires and time! Let our expert Fieldmen select your seed stock, at your price . . . a free service . . . satisfaction guaranteed. Write for details.

HAMPSHIRE SWINE REGISTRY
114 MAIN ST., PEORIA, ILLINOIS

$4.75 TATTOO MARKER

EXTRA LETTERS OR FIGURES – 25¢ EA.

Complete with set of figures 1 to 10, bottle of ink and full instructions, all for $4.00, postpaid.

CATTLE BLANKETS

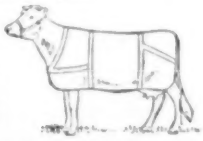

Made from quality materials, expertly tailored, all sizes. Prompt service. Write for circular and prices.

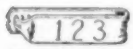

EAR TAGS

Several kinds to select from. Write for prices.

NECK CHAINS

1. Bright silvery finish chain.
2. Solid brass number plates.
3. Key ring fasteners
4. Priced reasonable.

FREE CATALOG

Illustrating neck chains, ear tags, marking devices, syringes, veterinary instruments, brushes, combs, clippers, horn and hoof tools, remedies and hundreds of items for the stock raiser. —Write for it.

BREEDERS SUPPLY CO. COUNCIL BLUFFS IOWA

Chattanooga, Tennessee 165.00

Blackbird of Wel 108th 1700321, (W. E. Lambert), calved 2-28-53; sire, Bandolier of Seven Springs 1182621; Billy F. Wheeler, Pikeville, Tennessee 165.00

Enchantress of M. V. 5th 1700315, (W. E. Lambert), calved 11-26-52; sire, Bandolier of Seven Springs 1182621; Wilbanks Farm, Hixson, Tennessee **115.00**

Blackbird of Wel 102d 1700311, (W. E. Lambert), calved 9-1-52; sire, General 233d of Macmor 964694; Wilbanks Farm, Hixson, Tennessee 115.00

Thickset of Maryville 3d 1700320, (W. E. Lambert), calved 2-28-53; sire, Bandolier of Seven Springs 1182621; Billy Wheeler, Pikeville, Tennessee 165.00

Blackbird of WE 2d 1700316, (W. E. Lambert), calved 1-6-53; sire, Bandolier of Seven Springs 1182621; Billy Wheeler, Pikeville, Tennessee 165.00

Blackbird Berdie R. 8th 1700319, (W. E. Lambert), calved 2-25-53; sire, Bandolier of Seven Springs 1182621; Billy Wheeler, Pikeville, Tennessee 165.00

Farmer's Quality Blackcap 344th, (Meadow Brook Farms), calved 1-9-53; sire, Master Prince 25th of M. B. 1126435; Charles Miller, Chattanooga, Tennessee 230.00

Erica 336th of M. B. 1655777, (H. F. Farmer), calved 7-21-52; sire, Whitney Bandolier 508th 1326235; William P. Taylor, Cullman, Alabama 130.00

Blackcap McHenry 334th of M. B. 1655776, (Meadow Brook Farms), calved 7-16-52; sire, Whitney Bandolier 508th 1326235; William Pratt Taylor, Cullman, Alabama 145.00

Blackbird Bonnie F. 6th of M. B. 1655718, (Meadow Brook Farms), calved 7-30-52; sire, Whitney Bandolier 508th 1326235; William P. Taylor, Cullman, Alabama 130.00

Farmer's Blackcap 324th of M. B. 1655775, (Meadow Brook Farms), calved 7-1-52; sire, Master Prince 25th of M. B. 1126-435; C. R. Olgiati, Chattanooga, Tenn. 180.00

Erica 8th of McCartt 1682795, (J. H. McCartt), calved 8-18-53; sire, Master Prince of McCartt 1060573; Charles Miller, Chattanooga, Tennessee 400.00

Rose Pride 2d of McCartt 1682798, (J. H. McCartt), calved 12-28-52; sire, Blackbird Prince C. 2d; W. L. Hall, Ooltewah, Tennessee 165.00

Blackbird 12th of McCartt, (J. H. McCartt), calved 12-8-52; sire, Prince Erica R. 3d 1379806; W. L. Hall, Ooltewah, Tenn. 200.00

Perfection Blackcap S. C., (J. C. Moncier), calved 11-5-52; sire, Master Prince 10th of McCartt 1240763; W. L. Hall, Ooltewah, Tennessee 150.00

Miss Marshall Blackbird, (J. C. Moncier), calved 10-8-52; sire, Ellerslie Eric 6th 986038; Kenneth Adams, Dalton, Georgia 260.00

Black Beauty 1685930, (B. B. McCurry and Son), calved 11-26-52; sire, General 29 of Redland 1271895; H. T. Smith, Jasper, Tennessee 100.00

Imogen Lucile's Belle 2 1685929, (B. B. McCurry & Son), calved 9-8-52; sire, General 29 of Redland 1271895; W. W. Hartline, Avens, Georgia 145.00

Erica of Four Maples 1669106, (Homer Simpson & Son), calved 2-8-53; sire, General Cloud 1318018; Coleman Middleton, Rash, Alabama 145.00

Rosemere of Mari-Ben, (Dr. A. D. Simmons), calved 10-52; sire, Homeplace Eileenmere 2d 891803; Dodalfa Farm, Philadelphia, Tennessee 145.00

U. T. G. Blackcap 1st, (University of Tennessee), calved 3-5-53; sire, White Gates Bardolier 26th 1253633; P. R. Olgiati, Chattanooga, Tennessee 145.00

U. T. F. Enites 1687661, (University of Tennessee), calved 12-19-52; sire, Bardolier of White Gates 910059; P. R. Ogia.i, Chattanooga, Tennessee 145.00

U. T. G. Marylva 1st, (University of Tennessee), calved 4-23-53; sire, White Gates Bardolier 26th 1253633; Shandra Farms, Rome, Georgia 100.00

WSF Petunia 22, (George A. Williams), calved 9-20-52; sire, K. B. Eileenmere 3, Bartmere Farms, Cookeville, Tennessee 700.00

Candy of Wood, (James A. T. Wood), calved 2-4-53; sire, General 10th of White Rock 950541; Hallo Farm, Deer Lodge, Tenn. 105.00

Cana of Wood, (James A. T. Wood), calved 3-25-53; sire, General 10th of White Rock 950541; Louis Harris, Jasper, Tennessee 125.00

Canna of Wood, (James A. T. Wood), calved 2-8-53; sire, General 10th of White Rock 950541; Coleman Middleton, Rash, Ala. 110.00

Cantata of Wood, (James A. T. Wood), calved 3-28-53; sire, Barbarian of Ridgefield's 4th 923624, Louis Harris, Jasper, Tennessee 125.00

Catala of Wood, (James A. T. Wood), calved 3-5-53; sire, Barbarian of Ridgefield's 4th 923624; Hallo Farm, Deer Lodge, Tennessee 105.00

Catolpa of Wood, (James A. T. Wood), calved 3-29-53; sire, Barbarian of Ridgefield's 4th 923624; Louis Harris, Jasper, Tennessee 125.00

Candora of Wood, (James A. T. Wood), calved 3-20-53; sire, General 10th of White Rock 950541; Louis Harris, Jasper, Tenn. 125.00

Cala of Wood, (James A. T. Wood), calved 2-1-53; sire, General 10th of White Rock 950541; Coleman Middleton, Rash, Ala. 110.00

Flicka 2d of Wood, (James A. T. Wood), calved 3-3-53; sire, Barbarian of Ridgefields 4th 923624; Louis Harris, Jasper, Tennessee 125.00

Elmwood Westside Rose 40th, (Gordon Wood), calved 8-28-52; sire, Blackcap McHenry 81st of M. B. 1385199; Charles Miller, Chattanooga, Tennessee 180.00

Elmwood Westside Rose 38th, (Gordon Wood), calved 8-1-52; sire, Blackcap McHenry 81st of M. B. 1385199; Charles Keller, Rossville, Georgia 250.00

Elmwood Westside Rose 39th, (Gordon Wood), calved 8-12-52; sire, Blackcap McHenry 81st of M. B. 1385199; Mrs. M. R. Elam, Chattanooga, Tennessee 155.00

Erica 380 of M. B., (H. F. Farmer), calved 2-13-53; sire, Master Prince 25th of MB 1126435; H. T. Smith, Jasper, Tennessee 130.00

Fox's Angus Farm

Now in service here at Fox's Angus Farm is Prince Sunbeam 629th. We feature here his pedigree. Study it. We also invite you to the farm to look over the "629th".

PRINCE SUNBEAM 629th 1217283

Sire: Prince Sunbeam 29th 629408	Black Prince of Sunbeam 504521	Black Peer of St. Albans 456385	Erie Revolution 404801
			Blackcap Glencarnock 8th
		Pride 17th of Sunbeam 407797	Playman of Sunbeam
			Elsy's Pride Elnor
	Erica Marie of Sunbeam 543531	Revolution 81st 419223	Blackcap Revolution
			Pride of Ash Row
		Erica Marie 9th 434227	Earl Eric Marshall
			Erica Marie 7th
Dam: Erivanna Sunbeam 744650	Black Prince of Sunbeam 504521	Black Peer of St. Albans 456385	Erie Revolution 404801
			Blackcap Glencarnock 8th
		Pride 17th of Sunbeam 407797	Playman of Sunbeam
			Elsy's Pride Elnor
	Miss D. Master 564218	Master Page 484244	Evascus of Page 428029
			Miss Naomi 420070
		Double Lucy 485840	Evascus of Page 428029
			Erivan's Lucy 4th

NICK FOX & SONS

You are Always Welcome at FOX'S, 4 miles east of

WATERTOWN, SOUTH DAKOTA

ANKONIAN 3216

FIRST JOINT CHAMPIONSHIP SALE

our thanks

...to all those who attended

...to all those who bid

...to all those who purchased

meadow lane farm

CARLO M. PATERNO, *owner*

WALLACE BUTLER, *cattle manager*

WALTER ROWLAND, *herdsman*

NORTH SALEM, WESTCHESTER COUNTY, NEW YORK

FREE FOR FREE "GET ACQUAINTED" COPY OF AMERICA'S TOP LIVESTOCK MAGAZINE, SEND NAME AND ADDRESS: THE CATTLEMAN
NO SALESMAN WILL CALL - YOU ARE NOT OBLIGATED!
410 E. WEATHERFORD
FORT WORTH, TEXAS

Hoppler Bros.
22 Miles N. Springfield on St. Rt. 29
GREENVIEW ILLINOIS

Senior Herd Sire:
EILEENMERE 925th
A Top Son of Eileenmere 500th and a "32d" dam.
EILEENMERE 1123d
Bred similarly to Eileenmere 1064th
Also adding a son of Eileenmere 1050th and his dam is a full sister to "1062d"
Visit us and inspect the many good prospects coming on.

Applewood Angus
Featuring the GET of
APPLEWOOD BANDOLIER 135th
A son of BANDOLIER of ANOKA 3d
(Full Brother to Int. Grand Champion)
— and —
ELBA'S BARDOLIER
By BLACKCAP BARDOLIER
For Sale: Good typy set of heifers and bull calves sired by both bulls; some are double bred. They are the kind everybody likes.
Blood that does good for other breeders.
Edward Polka
RIVERTON, (2 miles W 6½ N) NEBRASKA
HERMAN CUSTER, Manager

Aberdeen-Angus Bulletin

(Continued from page 69)

man for the American Angus Association.

In a judging contest, L. L. Monroe, Milton, Florida, and Larkin Harris, Fairhope, Alabama, tied for first in the men's division, and Mrs. Harris was high in the women's division. Norman Payne, Bessemer, Alabama, won the junior judging contest.

During a business meeting, Crawford Rainwater of Pensacola, owner of Perdido Ranch, was elected president of the West Florida-South Alabama Angus Association. Ollie Delchamps, Fairhope, Alabama, was named vice-president, and new directors are Carl Taylor, Pensacola, and Julio Corte, Loxley, Alabama.—William A. Terry.

■

NEW ANGUS GROUP ORGANIZES IN FLORIDA

The Alachua-Marion County Aberdeen-Angus Association was recently formed to help in promoting the breed in the Gainesville and Ocala areas of northern Florida.

Officers named for the coming year are: President, Henry M. Chitty, Gainesville; Vice-president, A. L. Zetrouer, Micanopy, and Secretary-treasurer, Perry Ramsey, Micanopy.

The first activity of the new group was to sponsor a bull sale which took place September 2 after the annual feeder sale at Gainesville, sponsored by the state Angus association.—W. A. T.

■

RECENT SALES IN THE SOUTH

Reported by William A. Terry
Florida Feeder Sale,
Gainesville, Florida, September 2

The average was $15.85 per hundred for the 1,164 head. The 637 steers, with an average weight of 400 pounds, brought $36,762, to average $14.40 per hundred. Averaging 380 pounds, 527 heifers went through the ring for a total of $35,406, averaging $17.70 per hundred.

The top steer brought $22.50 per hundred, and the top heifer, consigned by J. P. Ramsey of Micanopy, brought $35.50 per hundred.

The sale was sponsored by the Florida Angus Association, and the largest crowd in its history witnessed this annual event. H. M. Chitty of Micanopy was sale manager.

Anderson Invitational Sale,
Anderson, South Carolina, August 28

The average was $251 on 99 head, with 85 cows bringing $22,870, and 14 bulls, $3,095. The cows averaged $269, and the bulls, $221.

The top of the sale was a Hartley Edella cow which sold for $15.50 per hundred to Cochran Farm, North Salem, New York, with a heifer calf at side.

The event attracted more than 200 participants and spectators. B. A. Ruker and Dave Canning were in charge.

■

TOLAN WINS GRAND CHAMPIONSHIPS AT KENTUCKY STATE FAIR ANGUS SHOWING

J. Garrett Tolan Farms at Pleasant Plains, Illinois, won both the male and female top awards in the Angus show at the Kentucky State Fair, Louisville, September 15. Black Eileenmere 84th was senior and grand champion bull, and T. T. Miss Burgess was junior and grand champion female.

Tolan Farms also showed the reserve junior champion bull and the senior champion and reserve junior champion females. Other breeders who placed high among award winners were W. D. Fishback, Versailles, Kentucky; B. C. Cotton, Dry Ridge, Kentucky, and Cedar Brook Farm, Harrods Creek, Kentucky.

Orin James of Hamilton, Missouri, was judge of the show.—Vern H. Kerchberger.

■

DAKOTA ANGUS RANCH TAKES STEER CHAMPIONSHIP AT RED RIVER VALLEY STATE FAIR

The grand champion steer over all breeds was an Aberdeen-Angus called Hyland Bard which took top place in Red River Valley State Fair competition at Fargo, North Dakota, during Fair Week, August 31 to September 5.

The grand champion Angus steer was bred and shown by Hyland Angus Farms at Highmore, South Dakota, operated by the Jennings Brothers. Their farm also showed the reserve champion steer in this steer show, which was held September 1.

At the Angus show, Judge James B. Hollinger of Chapman, Kansas, chose Revolutionmere R. H. S. 2d, shown by Rex Harmon and J. F. McKenny of Creston, Iowa, and King City, Missouri, as grand champion bull, selecting him first as senior champion. Hy-

The WHIRL WIND FEEDER
NOW AVAILABLE IN TWO SIZES
STANDARD SIZE ILLUSTRATED
Recommended for Mineral
Capacity: 160 Pounds Mineral
Entirely Portable
CONTENTS PROTECTED at all times from wind and rain. Bonnet rotates over pan on ball bearings. Slight breeze turns.
EASILY MOVED with your herd.
BUILT TO LAST a lifetime. Won't rust—it's galvanized. Pan is rubberized with auto undercoating —can't corrode.
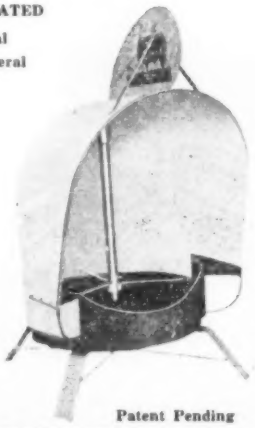
Patent Pending
EXTRA LARGE SIZE
Recommended for Salt-Meal Mixtures
Capacity: 300 Pounds Salt Meal (200 lbs. meal, 100 lbs. salt)
All Steel Construction
The United States Southern Great Plains Field Station, Woodward, Oklahoma, uses our WHIRLWIND feeder. They report that: "The feeder is an excellent one for feeding expensive mineral supplements. It has been found to rotate with the wind very satisfactorily, even when it is not level, and that even bulls have not upset it."
For Descriptive Literature Write:
COLLIER LIVESTOCK FEEDER COMPANY
BOX 61 • RALLS, TEXAS

FIRST JOINT CHAMPIONSHIP

SALE

Thanks

To all of our friends
who attended the Joint Championship Sale
on October 10th we express
our deep appreciation for
their prescence and support.

To those of you who bid on our cattle,
our warm gratitude.

To those who acquired them,
our sincere wishes that they will bring
you satisfaction, pleasure, and prosperity.

ANKONIAN
3216

Cochran farm
THE RUNNYMEDE HERD
NORTH SALEM, N. Y.
Gifford A Cochran owner
Aiken Knox manager
Leon Wilson herdsman

Want More California Farm Business?

An advertising program in The Southern California Rancher should help you get it. Rate Card and Free sample copy to prospective advertisers.
THE SOUTHERN CALIFORNIA RANCHER
Philip S. Rush, Publisher
P. O. Drawer No. 31, SAN DIEGO 12, CALIF.

EILEENMERE 926th
a top breeding son of Eileenmere 500th
visit us
Wm. J. Kuhfuss and Leslie Walker
A. L. Donald
Mackinaw, Illinois

land Angus Farms at Highmore, South Dakota, won the reserve senior champion and reserve grand champion bull award with Raona's Prince 33d. Mr. McKenny's senior champion female, Blackbird R. H. S., was named grand champion, and Blackcap Bessie Moorhead 12th, shown by Goldberg Stock Farm, Moorhead, Minnesota, was reserve senior champion and reserve grand champion female.

There were 108 Aberdeen-Angus entered by 14 exhibitors in the Red River Valley Angus Show.—Ernest N. McCulloh.

■

KEEFAUVER BROTHERS WIN AT TENNESSEE VALLEY FAIR

K. B. Eileenmere 2631 was senior and grand champion bull, and K. B. Barbara 21st was junior and grand champion female at the Tennessee Valley Fair, Knoxville, September 16. Both animals were exhibited by the Keefauver Brothers of Jonesboro, Tennessee, who also showed the reserve junior champion bull and the reserve junior champion and reserve grand champion heifer.

Reserve senior champion bull was shown by George Williams of Jonesboro, and junior champion bull by J. H. McCartt of Wartburg, Tennessee, who also won the senior champion female award. Maplemere Farms, Burnside, Kentucky, took the reserve senior champion female award.—V. H. K.

LADY IN DISTRESS—It looks as though "Cristy Lou" isn't too pleased with what destiny has provided in the way of a father—but maybe she just needs more time to get acquainted. Father is Jess Cooper—fieldman for the American Angus Association—and Cristy Lou (short for Christine Louise), who arrived August 25, at Hutchinson, Kansas, is the first daughter for the Coopers. She has two older brothers—Bob and John.

—Photo by American Aberdeen-Angus Breeders' Association

Snap Finger Farm
Registered Aberdeen Angus
Decatur, Ga.

Herd Sires:

ANKONIAN 1310th
A grandson of Eileenmere 10 2.

ANKONIAN 3512th
A son of HP Eileenmere 999th 35

We invite you to visit us anytime.

•

W. S. Smith, Jr. E. P. Hearn

MAQUOKETA, IOWA, ANGUS BREEDER SHOWS CHAMPIONS AT WYOMING STATE FAIR LIVESTOCK SHOW

John M. Sheets, Aberdeen-Angus breeder of Maquoketa, Iowa, walked away with most of the honors at Wyoming State Fair's Livestock Show, held at Douglas, Wyoming, September 4. Purebred animals from the Iowa farm won both the bull and female grand championships, the reserve junior bull championship, the junior female championship, and the reserve junior female championship.

Grand champion bull (and senior champion) was Blackcaps Quality Eric W. L., while grand champion and senior champion female was Ellen Erica of Up-Mar. Wyoming Angus men won the rest of the top honors, however. Reserve grand champion and junior champion bull was shown by Waldo E. Forbes of Sheridan, and reserve senior champion bull by Rafter 33 Cattle Company, Big Horn. Reserve grand champion and reserve senior champion female was also shown by Rafter 33.

Approximately 150 witnessed the Angus show, which was judged by Professor D. L. Good of Kansas State College, Manhattan, Kansas.—E. N. M.

NEW—AMAZING 12"x 12" **KRIMPER-KRACKER**

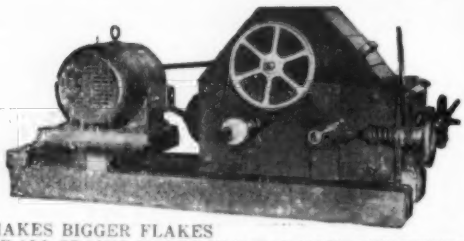

FREE TO LIVESTOCK OWNERS
Generous samples of rolled-crimped oats, and other grains sent on request. Also free literature and plans showing simple low cost home feed milling plants.

MAKES BIGGER FLAKES OF ALL GRAINS. MORE BULK. FAR MORE APPETIZING AND NUTRITIOUS. FREE FROM DUST AND FINES. Push-button operation. Available on legs or on skids as shown. The HORSE-SENSE WAY TO PREPARE *ALL* FEEDS. A size for every need... $159.50 up. NOW! UTILIZE *ALL* THE FEED VALUE IN COSTLY GRAINS. LIVESTOCK *PREFER FRESH ROLLED GRAIN.* Improve your feeds, slash your costs today. Send postal request to America's largest Farm and Ranch Roller Mill builder.
Address Dept. AC-10
DAVIS BUILT HCD SINCE 1894 H. C. DAVIS SONS CO., Established 1894, BONNER SPRINGS, KS.

ANGUS WINNERS AT THE SOUTH DAKOTA STATE FAIR

Shady Lane Farms, Clear Lake, South Dakota, led the Aberdeen-Angus exhibitors at the South Dakota State Fair, taking the grand championship award with a senior yearling bull. The South Dakota Fair was held at Huron, September 7 to 12.

Shady Lane won the blue ribbon with Prince 301st of Shady Lane, and also won the reserve grand championship with the reserve senior champion bull, Prince 146th of Shady Lane, as well as the grand champion female award. The reserve grand champion and reserve senior champion female was shown by Nick Fox & Sons of Watertown, South Dakota.

The Angus show was judged by P. S. Shearer of Iowa State College.—E. N. M.

■

C. A. MILLAR WINS TWO TOP ANGUS AWARDS AT CUMBERLAND, MARYLAND, FAIR

C. A. Millar and Sons of Keyser, West Virginia, won both grand champion Aberdeen-Angus bull and grand champion Angus female awards at the Cumberland, Maryland, Fair, held at the fairgrounds on August 25. Bandolier V. F. was junior champion and grand champion bull, and Eloquent Lady V. F. was senior champion and grand champion female. The Millars also showed the junior champion female, Enchantress Erica V. F.

Next top exhibitor was W. G. Merrells, of Burlington, West Virginia, who showed the senior champion bull, the reserve senior champion and the reserve junior champion. They were Longview Juanna's Bardolier 2, Longview Envious Blackcap, and Longview Emulator, respectively.

Professor J. M. Vial of the University of Maryland, judged the Angus Show.—James V. Coyner.

■

ANGUS STEER WINS CHAMPIONSHIP OVER ALL BREEDS AT WEST VIRGINIA STATE FAIR

An Aberdeen-Angus steer, shown by Carol Grove of Waynesboro, Virginia, took the grand championship over all breeds in the steer show at the West Virginia State Fair, held at the Fair Grounds in Lewisburg, August 26. The reserve grand champion steer was also an Angus, shown by Ray Weaver of Stuarts Draft, Virginia.

In the Angus show, held on the same day, an audience of about 300 saw Greenbrier Stock Farm at Lewisburg and Gilnockie Farm at Haywood, Virginia, take the two highest awards. Prince Peer of Greenbrier was named senior champion bull and went on to win the grand championship, while Gilnockie Georgina 2d was named junior champion and grand champion female.

Gilnockie Farm also took reserve senior champion and reserve grand champion bull with Homeplace Eileenmere 325th, and sen-

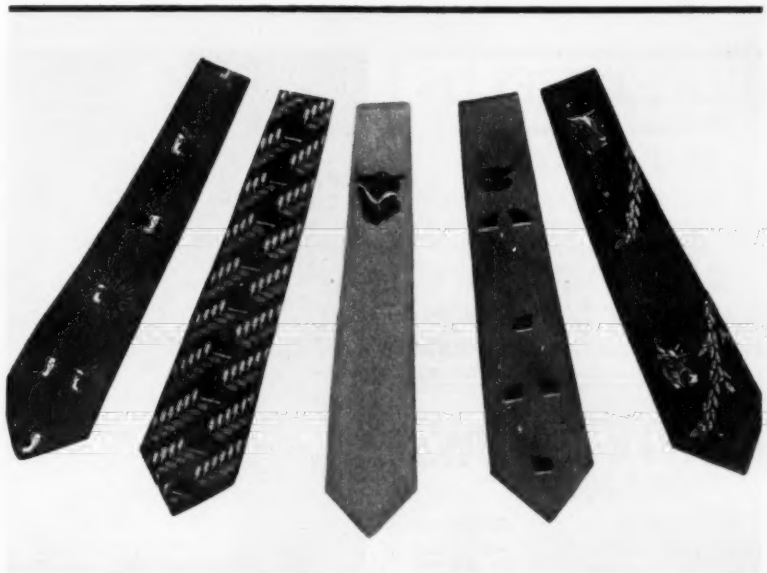

If he's a "GENTLEMAN" CATTLE BREEDER...

give him the perfect gift this Christmas...

an Exclusive GENE DENTON TIE

Pure inspiration in Imported French Silk Twill for "beau brummels" who raise prize cattle and want the world to know it in the nicest way. Order the breed that reflects his interest. **7.50 each**

#1—**HEREFORD in the Meadow**: All Hereford gold-and-white on autumn brown with beige—charcoal grey with gold—light navy with grey.

#2—**ANGUS in the Pine**: All Black Angus on pompeian red with white and blue—aubusson brown with white and gold—suede grey with white and gold—light blue with white and red.

#3—**PRIZEWINNER**: The magnificent head of a million-dollar Black Angus sire with white halter on smoke grey, bronze brown or ruby red.

#4—**STAR SUCCESS**: Angus head, cattle and stars—in same subtle color combinations as #2.

#5—**GUERNSEY in Clover**: All in Natural Guernsey gold-and-white on autumn brown with beige—light navy with grey—charcoal grey with gold.

Please state second choice of color when ordering by mail.

Gene Denton Ties

1 West 57th St. N.Y. 19, N.Y.

BELTED FIELDS

"A Name to Remember"

75 Top COWS

Herd Sires:

Sons of the International Grand Champions, Eileenmere 1032d, Prince Sunbeam 249th, and Prince Esquire of Sunbeam.

It is Worth Your Time to Stop.
Always young cattle for SALE.

Mr. and Mrs. F. E. Westenberger

HAYMARKET, VIRGINIA

SUNNY FARMS

Herd Headed by:

PRINCE BURGESS 500th

1951 Nebraska State Fair Grand Champion Bull and grandson of Prince Eric. His get won heavily at the Nebraska Futurity.

Offering serviceable aged sons and choice open heifers by this Champion.

THROENER BROTHERS

West Point, Nebraska

SIZE

Stone's Superior

Cattle Neck Chains

GUARANTEED FOR LONG SERVICE
USED BY LEADING BREEDERS. . . .

- Inexpensive—Economical
- Very large numbers, can be read at greater distance
- Deeply cut numbers on both sides
- Numbers filled with Black enamel
- Tag is ⅛ inch thick, made of hard brass
- Heavy coil chain, bright zinc plated
- Ring fastener made of spring steel, oil tempered, bright zinc plated
- Tag has smooth surface, no rough edges
- Can be furnished with or without names
- Satisfaction Guaranteed. Prompt Service

For information write

Stone Mfg. & Supply Co.

1212 Kansas Avenue Kansas City 27, Mo.

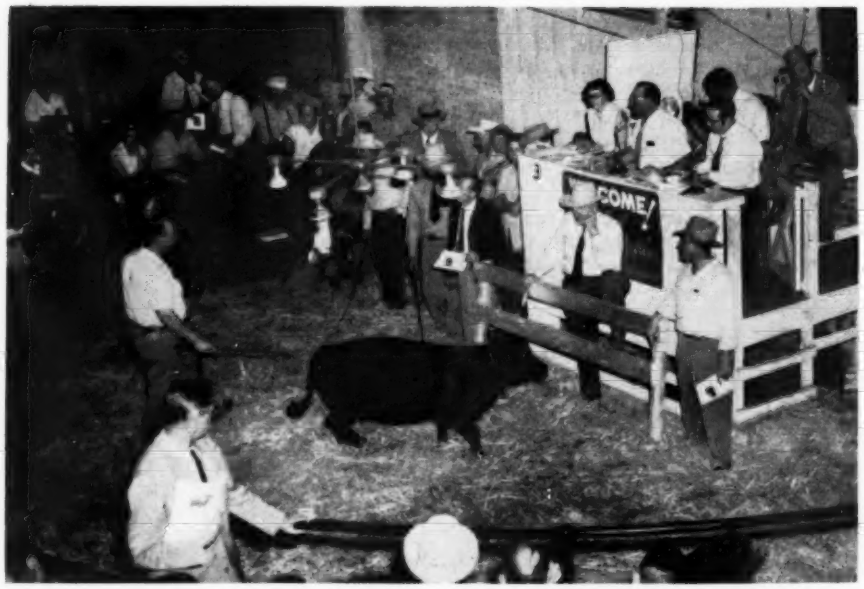

R. T. & MEL DAVIS SALE IN DENVER—At the R. T. and Mel Davis Sale in Denver, Colorado, September 7, Lot 3, Gammer Ermine D. D. 15th, sold for $5,100 to Shadow Isle Farm, Red Bank, New Jersey.

—Photo by American Aberdeen-Angus Breeders' Association

ior champion and reserve grand champion female with Gilnockie McHenry Barbara 2d.

The junior champion and reserve junior champion bulls were shown by Adams Plantation, Lynchburg, Virginia.

Dale Fletcher of Pine Plains, New York, judged the show. The West Virginia State Fair was held from August 24 to 29.—J.V.C.

■

JOHN LATHROP NAMED PRESIDENT OF NEW ENGLAND ANGUS BREEDERS' ASSOCIATION

At an Aberdeen-Angus field day held August 29 at Massachusetts State College, John Lathrop of Blandford, Massachusetts, was named president of the New England Aberdeen-Angus Breeders' Association. Warren Henderson, Exeter, New Hampshire, is the new vice-president, and Tom Reidy, Feeding Hills, Massachusetts, was re-elected secretary-treasurer.

Appointed to the board of directors for the next fiscal year are: Nathan Hale, Amherst, Massachusetts; Tilden Southack, Sharon, Connecticut; Mrs. Malcolm Strachan, Groton, Massachusetts; Dwight Sheive, New Portland, Maine; Charles Stone, Suncook, New Hampshire; John Esser, Woodstock, Vermont; Mrs. Mabel Atwood, White River Junction, Vermont, and J. Cecil Ferguson, Greene, Rhode Island.

The organization's field day began at 10 a. m. on the college campus in Amherst, with

BOONE COUNTY CHAMPION HEIFER—John Williams with his champion Angus at the Boone County (Indiana) 4-H Fair.

about 125 members and their friends in attendance. Mr. Lathrop served as master of ceremonies, and also gave a type demonstration during the afternoon.

In the morning the crowd heard talks by Professor Donald Kinsman, assistant manager of the college farm, and Dr. Ellsworth Wheeler, extension entomologist. They also saw a cattle spraying demonstration.

A beef barbecue was enjoyed at noon, followed by a panel discussion led by James V. Coyner, fieldman for the national Angus association. The main speaker of the afternoon was Dr. D. N. Stern, veterinarian, who spoke on diseases in beef cattle.—J. V. C.

■

ANKONY FARM SHOWS THE ANGUS CHAMPIONS AT DUCHESS COUNTY (N. Y.) FAIR

Ankony Farm, located at Rhinebeck, New York, in Duchess County, led both the bull and female grand champions into the ring at the County Fair's Aberdeen-Angus Show, held the morning of September 1. This was one of the largest shows in the East this show season.

Senior and grand champion bull was O'-Bardoliermere, and senior and grand champion female, Ankony Barbara 15th.

Other awards were taken by: Blackbriar Farm, Dover Plains, for reserve senior champion and reserve grand champion bull; Our Farm, Whitehouse Station, New Jersey, and Ankony Farm for junior champion bull; Amandale Farm, Upperville, Virginia, and Ankony Farm for reserve junior champion bull; Mole's Hill Farm, Sharon, Connecticut, for junior champion and reserve grand champion female; Meadow Brook Farm, Pine Plains, for reserve senior champion female, and Whitetail Farm, Sharon, for reserve junior champion female.

Dr. W. Allen Cowan of the University of Connecticut was judge of the 115 entries, representing 13 exhibitors. The Duchess County Fair was held at Rhinebeck.—J.V.C.

■

TEN EXHIBITORS ENTER ANGUS COMPETITION AT EASTERN STATES EXPOSITION

Ten exhibitors led 52 entries into the Angus show ring at the Eastern States Exposition, West Springfield, Massachusetts, September 23, in a small but high quality show which was topped by Dale Fletcher and Sons of Pine Plains, New York.

Bardoliermere 15th, exhibited by the Fletchers, took the senior and grand champion bull award, while Rally Farms, Millbrook, New York, won the reserve senior and reserve grand champion bull honors with Rally Black Prince 5th. Rally Farms also showed the junior champion bull, while Edwards O'Boyle, Katonah, New York, won the reserve junior championship.

Junior and grand champion female was an entry of Bent Lee Farm, Brant Lake, New York—Bent Lee Pride 3d—and this farm also won the senior champion female honors. Reserve grand champion and reserve junior champion female was Rally Blackcap 53d, shown by Rally Farms, and reserve senior champion was an entry of Fort Rock Farm, Exeter, New Hampshire.

The show was judged by Professor P. S. Shearer, Iowa State College, Ames, Iowa.—J. V. C.

LAKE COUNTY FAIR—The grand champion female at the Lake County (Indiana) Central States Fair, August 22-29, was this Aberdeen-Angus senior yearling heifer, owned by the Secondino Brothers of Universal, Indiana. The reserve grand champion female, in the background, was shown by the Kinsinger Angus Farm, Cambridge City, Indiana. Pete Secondino is at halter (foreground) and Dick Kinsinger at halter (background).

Shadow Way Farm

Presents a

New Herd Sire

Prince of Bettemere 2d

A grandson of "Prince Eric"
A son of Prince Eric Esquire

KENNETH A. ADAMS
Owner

DALTON, GEORGIA

FRANKLIN

What to Do About Shipping Fever!

Death and shrinkage from this source has become so extensive that it is now rated as the number one livestock health problem.

Preventative measures consist of the use of bacterin to prevent pasteurella infection (Hemmorrhagic Septicemia), and good management practices to maintain the strength of the animals to provide resistance against virus infection.

Vaccinate the calves at least two weeks before weaning or shipping. A second dose should be given a week or ten days after the first. For calves vaccinated in the spring against hemorrhagic septicemia the one fall "booster shot" should build up adequate resistance against pasteurella infection.

FRANKLIN Corynebac--Pasteurella Bacterin

widely acclaimed as unsurpassed for providing strong resistance against infection from these deadly organisms.

This product has a long record for protection against the hemorrhagic septicemia factor of the Shipping Fever complex.

Take steps NOW to get your free copy of the big, new Franklin Catalog for 1953! Tear off this corner as a reminder to call at your local Franklin Drug Store Dealer. Or mail it with your address to nearest Franklin office.

NO COST OR OBLIGATION

O. M. FRANKLIN SERUM CO.

Denver - Kansas City - Wichita
Amarillo - Fort Worth - Marfa
El Paso - Montgomery - Alliance
Salt Lake City - Los Angeles
Portland - Billings Calgary

FRANKLIN

MOSS MEADOWS ANGUS FARM

Watch this space for an introduction to Our New Herd Sire.

C. T. HAMRICK
Owner
Route 4
CHARLESTON, SOUTH CAROLINA

GLEN-RU FARM WINS TOP CHAMPIONSHIP AT WESTERN PENNSYLVANIA ANGUS SHOW

The new cattle barn and coliseum at the Indiana County Fair Grounds in Indiana, Pennsylvania, housed a large group of Aberdeen-Angus enthusiasts the morning of September 2, when the Western Pennsylvania Angus Association staged its annual show.

Sixty head of cattle representing six herds were paraded before Judge Robert Black, assistant dean of agriculture at the University of West Virginia, who selected the senior champion bull to wear the grand champion blue ribbon. The bull was Prince Glen-Ru of Glen-Ru Farm at Brockway, Pa.

Reserve grand champion and junior champion bull was Manor Black Bardolier 2d, owned by Old Home Manor, Homer City. This farm also showed the reserve grand champion and reserve junior champion female—Globe Hill Black Lady 6th, as well as the reserve senior and reserve junior champion females, and the reserve junior champion bull.

Senior champion and grand champion female was Bellmeade's Bandolette Pride, shown by Bellmeade Farm, Venango, while reserve senior champion bull was an entry of Koolspring Farm at Mercer, Pa.—J. V. C.

■

PENNSYLVANIA ANGUS SHOW AUDIENCE SEES YORK FARM TAKE CHAMPIONSHIP

A York, Pennsylvania, Angus farm showed a junior yearling bull to grand championship at the Pennsylvania State Aberdeen-Angus Show, held at Reading Fair Grounds, September 17. A crowd exceeding 250 saw Bardolier Leader of Leader Farms named junior champion and then grand champion by Judge William A. McGregor, Jr., Chestertown, Maryland.

Reserve grand champion bull was the reserve junior champion—Alimere 20th—exhibited by Alimar Farm, Sybertsville. Hidden Valley Farm, Newtown, showed the senior champion bull, and Glen-Ru Farm, Brockway, the reserve senior champion.

Alimar Farm was winner of the grand champion female award with Alimar Elbamere, which was first named senior champion. Reserve grand champion and junior champion was Beaulah of Jefferson Farms, shown by Jefferson Farms, Butler. This farm also displayed the reserve junior champion female—Jefferson Erica 2d. Reserve senior champion female was an entry of Ridge Run Farm, Newtown, called Ridge Run Mayflower.

Sixty-seven head of Aberdeen-Angus from 14 breeding farms competed at the event which was the fifth annual show of the Pennsylvania Angus Association to be held at Reading.—J. V. C.

Since 1947 . . it's been EILEENMERES

EILEENMERE 2631st

Senior Sire:

K. B. EILEENMERE 14
A Son of the "2631st"
Other owners of sons of "2631st" agree to the "14th" being tops.

Junior Sires:

K. B. EILEENMERE 62
Another Son of "2631st"—His Calves Due Soon

HOMEPLACE EILEENMERE 250
A Son of the "999th"

In planning for, and breeding to a top quality Eileenmere herd, we are proud of the results of this program. We welcome visitors to see one of South Carolina's leading Angus herds.

Charles P. Whitesides
SHARON, SOUTH CAROLINA

EILEENMERE R. G. 100th
Son of Eisa of R. L. S. Sired by Eileenmere 500th. (sire and dam both International Grand Champions.)

Greenmere Farms
Variety Sale

53 HEAD AVERAGED $1,164.00
Top Selling Bull $11,000.00
Top Selling Female $5,000.00

BANDOLIERMERE R. G. 100th
Son of Eisa of R. L. S. and sired by Bandoliermere 56th.

One Son of the Great Cow, Eisa of R. L. S. Working in Our Herd, Another Ear-marked for Service

Robert E. Green, Owner, Oaktown, Indiana

W. M. McCARTER, Business Manager
BILL WOLFE — ANDY MEIKLE, Herdsmen

★ ★ THE 1953 SALE OF THE STARS ★ ★
AT THE ROYAL WINTER FAIR - - TORONTO, CANADA

THURSDAY, NOVEMBER 19—At 7:00 p. m.

Canada's National Angus Sale—At Canada's Premier Livestock Show

EVERY "STAR" WILL BE JUDGED IN ITS INDIVIDUAL CLASS

Confirmed entries to date are listed alphabetically by families below:

● BULLS ●

BANDOLIER of SUNNY SLOPE 13th. Sire: Bandolier W. of Anoka by Whitney Bandolier 6th out of Witch of Maple Grove 9th. Dam: Blackbird of Great Oaks 16th by Wonuka Bandolier out of Far Hills Empress.

PRINCE ERIC of BINBROOK –116423– Sire: Raona's Prince Eric 5th by R. L. S. Prince Eric 24th out of Blue Lady of Raona 2d. Dam: Eline Erica of Don Head 2d by Enchanter of Bordulac 2d out of Glen Ellen J.

ANOKA FARMS, Watford & Arva, will have a top bull entry and other candidates are being screened for approval.

● FEMALES ●

BARBARA of DON HEAD 18th –116829– Sire: Eileenmere of Don Head. Dam: Barbara of Northlane 2d by Northlane Blackcap Bard 4th.

BARBARA of SUNNY SLOPE 9th –123911– Sire: Bandolier W. of Anoka by Whitney Bandolier 6th out of Witch of Maple Grove 9th. Dam: Barbara of St. Helen's 8th by Prince of St. Helen's 18th out of Barbara M. of Anoka 2d.

BARBARA M. of AGINCOURT 6th. Sire: Evader of Agincourt. Dam: Barbara of Don Head 3d by Enchanter of Bordulac 2d.

BARBARA M. of AGINCOURT 7th. Sire: Evader of Agincourt. Dam: Barbara M. of Agincourt 2d by Bandolier of Anoka 22d.

DRYNOCH BARBARA M. 4th –121577– Sire: Cesor's Blackbird Evader. Dam: Barbara M. of Elm Grove 2d by Barbara's Bandolier 5th.

BARBARA McHENRY of ARKINDALE –119630– Sire: Morning Page of Suffolkdale. Dam: Barbara McHenry of Elm Grove by Blackcap Lad of Elm Grove 2d.

BARBARA of OLD HERMITAGE –121394– Sire: Eileenmere 1514th. Dam: Barbara Henderson 130d by Bandolier of Prospect 10th.

BARBARA of CEDAR VALLEY 11th –122228– Sire: Lakeview Blackbird Prince 22d. Dam: Barbara of St. Helen's 7th by Middlebrook Prince 88th.

BLACKBIRD of SUNNY SLOPE –123910– Sire: Bandolier W. of Anoka. Dam: Blackbird of Don Head 19th by Enchanter of Don Head 22d out of Blackbird of Great Oaks 16th.

BLACKBIRD of VALLEY LODGE 4th. Sire: Evader of Agincourt. Dam: Blackbird of Don Head 17th by Enchanter of Bordulac 2d out of Blackbird of Glenevans.

BLACKBIRD of ANOKA 52d –125454– Sire: Prospectmere. Dam: Blackbird of Anoka 12th by Bandolier of Anoka 6th out of Blackbird Progress of Anoka 2d.

BLACKCAP of ANOKA 23d –125456– Sire: Prospectmere. Dam: Blackcap of Anoka 10th by Prince Bandolier 7th out of Blackcap Grenada G. R. 20th.

BLACKCAP of DON HEAD 57th –121132– Sire: Bandolier of Don Head 19th. Dam: Blackcap of Bellfontaine by Black Anchor's Bandolier out of Blackcap of Raona 20th.

BLACKCAP of DON HEAD 59th –124706– Sire: Eileenmere of Don Head. Dam: Blackcap of Don Head 38th by Evader's Quality Bardolier 3d out of Blackcap of Bellfontaine.

BLACKCAP of BINBROOK 42d –123310– Sire: Raona's Prince Eric 5th by RLS Prince Eric 24th out of Blue Lady of Raona 2d. Dam: Ankony Blackcap 34th by Prince Sunbeam 152d.

BLACKCAP E. of AGINCOURT 3d –119920– Sire: Evader of Agincourt. Dam: Blackcap Empress of Mossbank by Blackbird Bandolier of Anoka 6th out of Blackcap Empress of Anoka 3d.

BLACKCAP EMPRESS of WESTWOOD 2d –116551– Sire: Bandolier of Anoka 36th. Dam: Blackcap G. of Agincourt by Bandolier of Anoka 22d.

BLACK EMPRESS of WINDFIELDS 4th –124967– Sire: Bandolier of Drynoch 2d. Dam: Blackcap Empress of Elm Grove 39th by Burgess General of Ada 2d.

BLACK MIST of AGINCOURT 7th –119921– Sire: Evader of Agincourt. Dam: Black Mist of Agincourt 4th by Bandolier of Anoka 22d.

BLUE LADY of ANGUS BLOSSOM –123758– Sire: Homeplace Eileenmere 999th 35 by Eileenmere 999th out of Gammer of Bates. Dam: Blue Lady of Sharon by Highland's General 35th.

ELBA of WESTLANE 11th –119617– Sire: Bandolier of Maple Grove 21st. Dam: Elba of Westlane 2d by Bandolier of Baralee 4th out of Elba of Don Head.

ERICA of ANGUS BLOSSOM –123762– Sire: Oxbow Barry. Dam: Erica of Ardwold 15th by Blackcap Bandolier of Anoka 12th.

ERICA of CEDAR VILLA 22d –122226– Sire: Lakeview Blackbird Prince 22d. Dam: Erica of Cedar Villa 11th by Blackbird Bandolier of St. Helen's 2d.

ERICA of DON HEAD 14th –116822– Sire: Bandolier of Don Head 19th. Dam: Erica of Windsweep 7th by Glenelg Prince 18th out of Edicta of Windsweep.

ERICA of DON HEAD 17th –121130– Sire: Eileenmere of Don Head. Dam: Erica Energy 175th by Bandolier of Anoka 12th.

ERICA of WESTWOOD 3d –116557– Sire: Bandolier of Anoka 36th. Dam: Erica of Anoka 13th by Bandolier of Anoka 6th.

VALLEY VIEW LODGE JUANA ERICA –123452– Sire: Eileenmere of Don Head. Dam: Drynoch Juana by Cesor's Blackbird Evader.

GENEVETTE of ANGUS BLOSSOM –123769– Sire: Oxbow Barry. Dam: Genevette L. B. of Oxbow by Eileenmere 638th.

DRYNOCH GEORGINA 3d –121576– Sire: Cesor's Blackbird Evader. Dam: Andelot Georgina 14th by Andelot Midictor.

HIGHLAND GEORGINA 16th –126042– Sire: Bar Prince of Wilmac 2d by Prince Sunbeam 46th. Dam: Highland Georgina 6th by Highland General K. 2d.

KATINKA of WINDFIELDS –124961– Sire: Hill Crest Burgessmere 4th. Dam: Ess Kay Katinka 2d by Prince Sunbeam 324th.

LUCY PORTLETHEN of CORYDON –112789– Sire: Enchanter of Don Head 70th. Dam: Veronica Lucy of Corydon by Glenelg Barbara Lad 2d.

MISS BURGESS of ANGUS BLOSSOM –123764– Sire: Oxbow Barry. Dam: Miss Burgess of Vineland by Bandolier of Anoka 20th.

PAULINE of ARKINDALE 7th –119631– Sire: Morning Page of Suffolkdale. Dam: Alloway Pauline 50th by Bandolier of Maple Lane.

PAULINE of WESTLANE 8th –126789– Sire: Bandolier of Maple Grove 21st. Dam: Pauline of Don Head by Bandolier of Maple Lane.

PRIDE of ANGUS BLOSSOM 3d –123761– Sire: Oxbow Barry. Dam: Pride of Glenroy 14th by Northlane Enchanter.

PRIDE of DON HEAD 16th –124705– Sire: Bandolier of Don Head 19th. Dam: Pridever of Don Head 2d by Bandolier of Anoka 16th.

PRIDE of WESTWOOD 40th –124166– Sire: Anokamere 12th by Anokamere 10th out of Ellen Erica of Anoka. Dam: Pride of Westwood 25th by Eboneezer of Anoka 3d.

QUEENETTE of ANGUS BLOSSOM –123017– Sire: Bandolier of Anoka 20th. Dam: Queen of Bonnie Dean by Bell Boy Supreme 2d.

ROYAL LADY of BINBROOK 2d –116426– Sire: Raona's Prince Eric 5th. Dam: Glen Ross Royal Lady 28th by Georgina Bandolier of Anoka 4th.

GLEN ROSS ROYAL LADY 72d –119236– Sire: Enchanter of Alloway Lodge 12th. Dam: Glen Ross Royal Lady 72d by Bandolier of Anoka 11th.

WINSOME WITCH of KINGHAVEN –125241– Sire: Quester Bandolier G. R. Dam: Witch of Bonnie Dean by Bell Boy Supreme 2d.

WITCH of OLD HERMITAGE –121398– Sire: Eileenmere 1514th. Dam: Wyevale Witch 65th by West Point Reserve 3d.

WITCH of SUNNY SLOPE 5th –126512– Sire: Bandolier W. of Anoka. Dam: Witch of Bonnie Dean 4th by Bell Boy Supreme 2d.

WITCH of SUNNY SLOPE 6th –126513– Sire: Bandolier W. of Anoka. Dam: Black Beauty of Thornton by Duke of Springholme.

In addition to the above, Anoka is consigning a BARBARA ROSE and a daughter of Prospectmere; Lloyd Mack is sending two of his top females; Riverbend Farm is consigning a MISS BURGESS and an EISA ERICA both by Pardolier 8th and other nominations are being inspected. We really believe that this 1953 SALE OF THE STARS will be by far the greatest to date.

Apply now for your copy of the catlog: Please mention ABERDEEN ANGUS SALE OF THE STARS when writing:

HAYS FARMS LTD.
SALE MANAGERS
BOX 64 OAKVILLE - ONTARIO - CANADA PHONE 1308

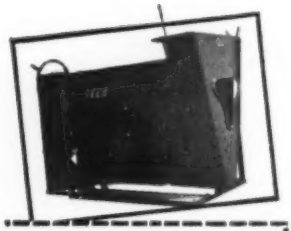

Now you can brand, castrate, vaccinate, dehorn calves easier and faster than ever!

1 New swinging rear gate works faster . . . saves effort!
2 One pull on the new squeeze bar handle secures and tilts calf in one swift motion!
3 New narrow squeeze bar exposes more of the calf's neck, shoulder and side than ever before!
4 Single pull on one rope releases both neck bar and squeeze bar as calf is let up. Smoother . . . faster!
5 New compact design is easier to handle and transport!

It all adds up to more speed, ease and efficiency in calf handling. All the other good features of the famed TECO Calf Chute have been retained. The calf is held securely with safe anchoring of head, side and hind legs. Heavy, welded metal construction. Famous TECO rugged dependability . . . built to last and to do a better, faster job. Write for full details today.

THOMPSON & GILL, INC.
Madera, California

Please send me complete details on the New TECO Calf Chute.

Name.....
Address.....
City..... State.....

The Aberdeenshire of America

Mercer County Illinois Breeders' Association

(Over 100 Cooperating Breeders)

For cattle in any price range; we can supply any buyers wishes with values unsurpassed anywhere. We can get no more than similar animals can be bought for elsewhere.

HERD BULLS?

Sons of: EILEENMERE 500th, HOMEPLACE EILEENMERE 999th 35, PRINCE SUNBEAM 249th, PRINCE SUNBEAM 328th, PRINCE BARBARIAN of SUNBEAM, EVA'S BANDOLIER LAD, RAONA'S BARDOLIER 3d, BANDOLIER 44th of WILTON, and other nationally known sires; mated to a group of females the equal of any group as judged by the breeds most popular families and most profitable type.

Your Inquiries and Visits Always Appreciated.

H. McWHORTER, Secretary, ALEDO, ILLINOIS

Mercer County Aberdeen-Angus Ass'n

RECENT SALES IN THE EAST

Reported by James V. Coyner

Charles W. Wampler Sale, Harrisonburg, Virginia, September 11

The average on 47 head was $298, and the total profits were $13,995. Six bulls brought a total of $2,520, and averaged $420. Forty-one females totalled $11,475, and averaged $278.

Top bull and top animal of the sale was Ellingmere 7th, which sold for $1,300 to R. E. Weaver, Rocky Mount, Virginia. The top female was a Buxom Maid Miss Burgess heifer which brought $600 from Angus Hills Farm, New Market, Virginia. Both of these animals were sired by Eileenmere's Model of T. H., the bull that is owned jointly by Mr. Wampler and R. E. B. Blanton, Richmond, Virginia.

In addition to the Angus sale, Mr. Wampler sold 100 head of sheep from his fine flock of Cheviots.

Collie Cove-Fair Hope Combination Sale, Galena, Maryland, September 18

The cattle of Collie Cove Farm, Worton, Maryland, and Fair Hope Farm, Chestertown, Maryland, were sold in pasture condition. The 65 females averaged $191, including everything from heifer calves to cows in production.

The top of the sale was $1,025, paid for a daughter of the champion, Glencarnock Eric of Cremona, by Gifford Cochran, North Salem, New York.

Most of the cattle stayed in Maryland and Delaware, and several new herds were started. Russell West, fieldman for the Maryland Angus Association, was sale manager.

"Right Off Grass" Sale, Charlottesville, Virginia, September 19

The average was $200 on 156 head. The four bulls averaged $378.

As the name of the sale implies, these cattle were brought right in out of the drought-stricken pasture areas of Virginia, and were in thin condition, but found a ready market in the large crowd of buyers that were on hand from Virginia, North Carolina, and Pennsylvania.

■

TWELVE INDIANA ANGUS BREEDERS COMPETE IN LAKE COUNTY'S CENTRAL STATES FAIR

Seventy-eight head of Aberdeen-Angus cattle from 12 Indiana herds competed in Lake County's Central States Fair, one of the largest county fairs in the Midwest, held at Crown Point, Indiana, August 22 to 29.

Senior and grand champion bull honors went to Lucille and John Patton, Jr., of Earl Park, for their two-year-old bull, Blackcap Bandolier P. The reserve senior and reserve grand champion was the winner of the senior yearling bull class—Secondino Epponian, owned and shown by Secondino Brothers of Universal.

Secondino Brothers also showed the senior and grand champion female—Enchant Rovemere, which topped the senior yearling heif-

For a *Merry Angus* Greeting at *Christmas*

New, Useful and *Personalized*

Desk Calendar Pads — or — Bullet Pencils

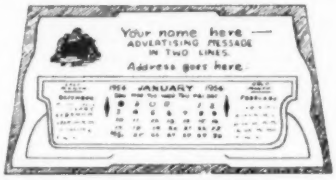

FEATURING

Aberdeen-Angus Design in two colors, Black Bull standing in green grass with green tree in background.

Maroon Leatherette

Face of pad simulated Mother of Pearl, Maroon Leatherette back contrasts dramatically with red and black calendar pad.

Season's Greeting Card and Mailing Envelope supplied with order. Here is a twelve months permanent greeting for no more than you pay for a commercial Christmas Card.

PRICE, (Plus Shipping Charges).....25c Each Pad

IN MINIMUM LOTS OF 100 OR MORE

White or Yellow Plastic

An excellent gift; handy for men, never soils pockets, favorite of the farmer because point is always ready to use, never broken. Ideal for women in pocket or purse.

PRICES POSTPAID

100	$15.75	500	$48.25
250	28.25	1000	90.95

Specify pencil color

An Ideal Advertising Medium as this pencil is KEPT and your ad remains ALIVE.

ORDER NOW!

FOR EITHER ITEM YOU SUPPLY 4 LINES OF TYPE INCLUDING FARM NAME AND ADDRESS AND MESSAGE. ALLOW 4 WEEKS FOR DELIVERY. NO CHRISTMAS ORDERS ACCEPTED AFTER NOVEMBER 15th.

ABERDEEN-ANGUS SUPPLIES AND NOVELTIES

Aberdeen-Angus Journal — Box 238 — Webster City, Iowa

JUNIOR HERD SIRE

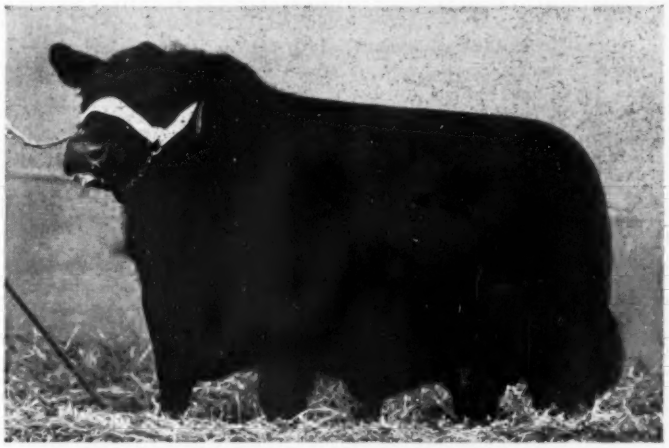

"ABERDEEN ANGUS of DISTINCTION"

EILEENMERE B. D. 32d 1216221

Sire: **Eileenmere 922d 890952**
- Eileenmere 85th 470007
  - Eileenmere 32d 428072
    - Eileenmere 15th 398457
    - Blackbird Girl 7th 363545
  - Enchantrene 364519
    - Shady Brook Elwood 246334
    - Elmland Erica A. 7th 242131
- Pride of Highlow 5th 516486
  - Blueribbon Bertram Boy 453361
    - Elba Escort 423145
    - Blueriboon of Bertram 3d 395529
  - Pride of Highlow 2d 430896
    - Blueblood Marshall 380408
    - Pride of Ash Row 10th 354583

Dam: **Blackcap Tolan 154th 890956**
- Eileenmere 585th 722439
  - Eileenmere 85th 470007
    - Eileenmere 32d 428072
    - Enchantrene 364519
  - Blackcap Tolan 79th 564868
    - Bandolier of Anoka 7th 510437
    - Blackcap Tolan 30th 450561
- Blackcap Tolan 125th 793964
  - Eileenmere 85th 470007
    - Eileenmere 32d 428072
    - Enchantrene 364519
  - Blackcap Tolan 34th 470004
    - Eileenmere 32d 428072
    - Blackcap C. 10th 370088

MR. and MRS. B. A. DYE, Owners — **Dye Farms, Wyanet, Illinois** — HOMER (Shorty) SAUNDERS, Herdsman

"Home of
The Blackcap Fandies"

—Headed by—
EILEENMERE 860th
By "487th" and out of a daughter of "190th"

—Junior Herd Sire—
EILEENMERE 2354th
Son of our "860th"

J. F. THORNTON
NEW BERLIN, Ph. 3985 ILLINOIS

SILVER KING
3 in 1 CATTLE CHUTE
SQUEEZING-LOADING-HAULING

Pat. No. 2466102

"TAKE THE CHUTE TO THE CATTLE! REDUCE WEIGHT SHRINKAGE AND HAULING EXPENSE!"

The SILVER KING fulfills individual needs with one of its 5 models.

All tubular constructed yet light in weight, SILVER KING is adjustable to any size animal. No lifting or jacks required to convert from a stationary to a portable chute. Equipped with hand winch easily operated by one man. Many other exclusive features found ONLY in the SILVER KING!

Get the Facts Before You Buy!

Write for Free Illustrated Catalog Today!

SILVER KING PRODUCTS
HELDENBRAND & SON MFG. CO.
P. O. BOX 2367 OKLAHOMA CITY, OKLA. PHONE Re 6-5757, Me 8-5858
"KING OF THE CATTLE CHUTE WORLD"

er class. Kinsinger Angus Farm at Cambridge City took reserve senior and reserve grand champion female honors, and stood high among the exhibitors. Kinsinger animals won the two-year-old, summer yearling, and senior heifer calf classes, summer yearling bull class, reserve junior champion female award, the "get of sire" class, and the "pair of yearlings" class.

The Angus show was judged by Dick Purdy of Gaylord, Michigan. Earl J. Bailey, former president of the Indiana State Fair Board, was beef cattle superintendent.—Robert E. Duprey.

■

ANGUS STEER IS CHAMP AT MARYLAND STATE FAIR

The 4-H Club steer project of Jack McArthur of Port Deposit, Maryland, got the top prize at the Maryland State Fair at Timonium, which ended September 12. Jack's Aberdeen-Angus steer, which was bred by Downsbragh Farm, Far Hills, New Jersey, was named grand champion over all breeds at the steer show held September 9.

At the Angus show, held the following day, a crowd of about 300 saw a Whitney bull take the high honors. Whitney Eileenmere 4th, shown by C. V. Whitney Farm, Old Westbury, New York, was named junior champion and then grand champion. Reserve grand champion and senior champion bull was an entry of Gilnockie Farm, Haywood, Virginia.

The top female awards also went to Whitney and Gilnockie Farms. Whitney Elba 40th was senior champion and grand champion, and Gilnockie Georgina 2d, junior champion and reserve grand champion.

The steer show was judged by William A. McGregor, Jr., of Chestertown, Maryland, and the Angus show by Dale Fletcher, Pine Plains, New York.—J. V. C.

■

ANGUS WINNERS AT THE WEST COAST FAIRS

Winners of the top Aberdeen-Angus prize at the three West Coast State Fairs early this month were the Waugaman Ranch, Watsonville, California; Harold and Oda Rankin, Hermiston, Oregon, and Wesdale Farms, Harrington, Washington. They each showed the grand champion Angus bull at the fair in their respective state.

All three state fairs took place at approximately the same time this year. The California Fair at Sacramento ran from September 3 to 13; Oregon's Fair was held September 5 to 12 at Salem, and the Washington State Fair began September 9 and ended the 13th at Yakima.

El Torro Bell Boy of Waugaman Ranch was the bull which won senior champion and grand champion at the California event. The Oregon and Washington winners were Glenmere E. 2d of H. R., junior champion and grand champion, shown by the Rankins, and Epponizmere Prince 5th of Wesdale Farms, senior and grand champion.

PEERLESS Portable - Stationary ROLLER MILLS
CRIMPS-CRACKS All Feed Grains WITHOUT DUSTING

Giant 10-in. diameter Tuf-Cast, chromed rolls crimp or crack grains better, faster, with less power. 10 Portable and Stationary Models. PTO and V-Belt drive. Farm, Feeder and Mill sizes.

FREE LITERATURE — Gives full information, capacities and prices. Write to:

PEERLESS JOPLIN, MISSOURI Dept. 601

Farnam "LIFETIME" NECK CHAIN TAGS

★ TAGS of wear-resistant, rust-proof aluminum alloy. Light weight, yet tough!
★ BIG NUMBERS (both sides) deep cut, with black enamel baked in. Easy to read!
★ Twist-link CHAIN zinc plated, rust proof. Full 40" length.
★ RING FASTENER of spring steel, cadmium plated. Won't rust. Stays shut, yet easy to open.

SAMPLE mailed Postpaid for $1

WRITE for Illustrated Literature and Quantity Prices - Dept. NC

FARNAM EQUIPMENT COMPANY
Omaha, Nebraska or Phoenix, Arizona

OUTSTANDING MARYLAND FARM

400-acre farm just 25 miles from Washington, D. C. This is a profitable operating farm in excellent condition. Chester loam soil, every field capable of growing alfalfa. At present operated as a Hereford farm, but it is crying for someone to produce thick Angus steaks and quality breeding stock.

Main residence is a handsome eight room brick house of Williamsburg design, and thoroughly modern. Three modern tenant houses; large feeding barn; maternity barn; aluminum equipment shed; two silos. Can be purchased with or without equipment on excellent terms.

Call or write
STEPHEN H. ROBLIN
3804 Alton Pl., N.W., Washington, D.C.
Em 2-4572

The top female awards went to Hacienda de Los Reyes, Selma, California, for Hacienda Elba Erica, junior champion and grand champion; Dale West of Merrill, Oregon, who won all the top Angus female prizes at the Oregon State Fair, and showed Blackbird D. W. 5th to junior and grand champion, and Meadowmere Farm, Deer Park, Washington, for Pinehurst Eve of Delmore, senior and grand champion.

Judges for the Angus shows were Glen Bratcher, for California; Professor C. W. Hickman of the University of Idaho, for Oregon, and Dr. M. E. Ensminger, Washington State College.—Walter A. Smith.

■

SOUTH DAKOTA ANGUS FARM IS HIGH EXHIBITOR AT MINNESOTA STATE FAIR ANGUS SHOW

Shady Lane Farm at Clear Lake, South Dakota, took a number of the high premiums and championship honors with Aberdeen-Angus shown at the Minnesota State Fair, held at the St. Paul State Fair Grounds, August 29 to September 7.

The Aberdeen-Angus show was held Thursday, September 3, and judged by J. C. Holbert of Washington, Iowa.

Senior and grand champion bull honors went to Prince 301 of Shady Lane, who took first in the senior yearling class, while the reserve senior and reserve grand champion bull award was won by Prince 146th of Shady Lane. Grand champion and senior champion female was also a Shady Lane entry—Elga E. P. 2d of S. L. The South Dakota farm won the reserve junior champion award and took 14 firsts out of a possible 22.

Junior champion bull was shown by Herbert L. Mensch of Truman, Minnesota, and reserve senior champion female by George and Duane Clark of Worthing, South Dakota. The Campbell Brothers of Utica, Minnesota, exhibited the junior and reserve grand champion female, as well as the reserve junior champion female.

A total of $4,170 was offered in premiums at this show.—Lyle Haring.

■

ANGUS WINNERS AT NEBRASKA STATE FAIR

J. F. McKenney and Sons of King City, Missouri, led the Aberdeen-Angus exhibitors at the Nebraska State Fair when they took the grand championship award with their senior yearling bull. The Nebraska Fair was held at Lincoln, September 6-11.

The McKenneys won Nebraska's blue ribbon with Revolutionmere R. H. 22d. Runner-up in the bull classes was Spring Valley Farms, Bayard, Iowa, which showed the junior and reserve champion bull and also the junior and reserve grand champion female. Senior and grand champion female was an entry of Triple-A-Ranch, Jonesburg, Missouri.

Aberdeen-Angus Live Longest

WHY DO SO MANY NORMAL COWS FAIL TO "SETTLE"?

REX Wheat Germ Oil has answered this question for 20 years.

For example, a County Agent proved it for himself. He selected 4 non-breeders with a history of 6 services or more without "settling". Gave them Rex Oil. 3 of these cows "settled" on first service.

WRITE FOR BOOKLET **REX** MONTICELLO, ILLINOIS

Grismere Farms

FOR SALE

25 Yearling Heifers

20 Heifer Calves

20 Young Cows

Dean Grisamer - Cora, Missouri

HAF

Famous Numbers in Angus History

"85th" "500th"

"487th" "1074th"

A son of "487th" and "1074th" head our herd.

Eileenmere 487th T. H. 1034945

Eileenmere 1074th T. H. 1283427

Bred rich in the blood of the Eileenmeres.

Harms Angus Farm

P. J. HARMS LOAMI, ILLINOIS

HOMEPLACE EILEENMERE 16th

Sired by Eileenmere 487th and out of a daughter of Bell Boy M. K.

We Welcome Your Visit.

The Angus Show was judged by Elliott Brown.—L. H.

■

SOUTH DAKOTA FARM WINS TOP ANGUS HONORS AT CLAY COUNTY, IOWA, FAIR

The "Biggest County Fair in the World," Clay County Iowa's Annual County Fair, September 13 to 19 at Spencer, gave the Aberdeen-Angus grand championship to Shady Lane Farms, Clear Lake, South Dakota, for the senior champion bull—Prince 301st of Shady Lane. It was the third championship of the season for this bull, which also took top honors at Minnesota and South Dakota State Fairs.

Junior champion and reserve grand champion bull was Happy Acres Prince 334th, shown by Spring Valley Farms, O & R Farm, and D. C. Williams and Sons, Jefferson, Iowa. These exhibitors also showed the grand champion and reserve grand champion females—Miss Eisa Bandolier W. and Miss Evergreen W. 10th, which were first named junior champion and reserve junior champion.

Reserve senior champion bull was Prince 146th of Shady Lane, shown by Shady Lane Farms, and reserve junior champion bull was an entry of Mylan and Hansen, Remsen, Iowa. The senior champion female was shown by O & R and D. C. Williams and Sons, and reserve senior champion female by Wayland Hopley Farms, Atlantic, Iowa.

Sixty-seven head of Aberdeen-Angus from ten Iowa and South Dakota herds competed at the show. George Edwards of Iowa State College judged the event on September 16.—L. H.

■

INTERSTATE SHOW STEER CHAMPION IS ANGUS ENTRY OF KINGSLEY, IOWA, BREEDER

An Aberdeen-Angus steer, owned by Milton Bauer of Kingsley, Iowa, was named grand champion over all breeds at the Interstate Livestock Show's steer judging at Sioux City, Iowa, September 23.

The home-raised steer won out in competition with 334 entries from beef cattle herds in Iowa, Nebraska, South Dakota, and Minnesota.—L. H.

■

FRANKLIN COUNTY BOY WINS 4-H HEIFER PRIZE AT NORTH CENTRAL IOWA ANGUS FIELD DAY

Leon Prall of Latimer in Franklin County, Iowa, had the best of the seven prize winning Angus heifers entered in a special contest for 4-H'ers at the North Central Iowa Angus field day, September 20.

The contest was held for blue ribbon winning heifers in the counties included in this Aberdeen-Angus Association's area. Second prize went to Lowell Greiman, Ventura, Hancock County, and third prize to Darwin Hill, Rowan, Wright County.

WESTON'S
STOCKBREEDER'S SUPPLIES

Serving leading stockbreeders throughout the nation for over 32 years with best quality merchandise.

General Supplies | Blankets & Banners
Show Equipment | Hand-Made Brushes
Surgical Instruments | Tattoo Equipment

Send for a **FREE** *copy of our General Catalogue*

WESTON MFG. & SUPPLY CO.
1027 Speer Blvd. Denver, Colo.

Highland *Stock Farms...*
Established 1884

PRINCE of RED GATE 46th
Top Bull in Red Gate Sale
To be mated to daughters of:
BLACKCAPMERE 121st
(Imp.) GREGORY of AULDICH
(Imp.) HALKON of AULDICH
(Imp.) GENERIC of AULDICH

Families Represented: Witch, Ballindalloch Georgina, Barbara, Blackcap, McHenry Blackbird, Erica and Miss Burgess.

YOUNG STOCK FOR SALE AT ALL TIMES.
Visitors Welcome at All Times
Farm 30 Miles East of Rochester

Campbell Bros. Utica, Minn.

About 300 persons attended the field day, which began at 10:30 a. m. at the Hansen Angus Farms, near Rowan.

Among the speakers were Clyde Spry, state secretary of agriculture, who spoke on "Beef Cattle and the Land"; Ken Kulk, fieldman for the Iowa Beef Producers' Association, who spoke on "Beef Cattle in the West', and Lyle Haring, fieldman for the American Angus Association, who discussed Angus activities. William Imlau of Kensett, president of the north central association, gave a type demonstration, and acted as master of ceremonies.

H. W. Markwardt of Sheffield, was winner of the men's division of the judging contest, and Mrs. Addis Greiman, Garner, won the women's division. Lynne Arends, Belmond, won the girls' division, and Steve Sage, Waterloo, the boys.—L. H.

■

SONDRA LIN STOCK FARM SHOWS CHAMPION ANGUS AT TITIS CO. (TEXAS) FAIR AND RODEO

Sondra Lin Stock Farm at Decatur, Texas, took both male and female grand championships in the Angus show at Titis County Fair and Rodeo at Mt. Pleasant, August 25-28. Blackbird Bardolier of S. L. was senior and grand champion bull, and Lucy Quality S. L. was senior and grand champion female.

El Tribe Farm, Royse City, Texas, showed the junior champion bull, and W. L. Yarbrough of Greenville, Texas, showed the junior champion female.

The Angus show was judged by Minnie Lou Ottinger, assistant secretary of the Texas Aberdeen-Angus Association, and Buck Hughes, East Texas State Teachers' College, Commerce, Texas.—Milton E. Miller

■

GARLAND EUBANK HEADS RED RIVER ANGUS ASSOCIATION

At the recent annual meeting and banquet of the Red River Aberdeen-Angus Association, Garland Eubank of Wichita Falls, Texas, was named president, and Arthur J. Johnson, Ryan, Okahoma, and Wade Bond, Nocona, Texas, first and second vice-presidents, respectively. Dr. Dan Roberts, Wichita Falls, will serve as secretary-treasurer.

Appointed to the board of directors for the coming year were Flynn W. Stewart, Wichita Falls, retiring president; Oliver Orton, Bellevue, Texas, and Joe Benton, Nocona.

Mr. Stewart, acting as master of ceremonies, introduced two speakers after the banquet—Glenn Tole, secretary of the Texas Angus Association, and Milton Miller, fieldman for the American Angus Association.

At a business meeting, three cattle sales were planned for the coming year, the first to be a range bull sale, scheduled for December 12.—M. E. M.

■

NORTHEAST TEXAS ANGUS MEN ELECT ARNOLD WILKINS DURING EAST TEXAS FAIR

Arnold Wilkins of Henderson was elected president of the Northeast Texas Aberdeen-Angus Association at an annual meeting and banquet which was held during the East Texas Fair at Tyler, September 15.

Dr. A. E. Darlow, head of the animal husbandry department at Oklahoma A. & M. College addressed about 65 members of the organization who were present at the event, held at the Blackstone Hotel. Dr. Darlow was judge at the Angus show earlier that day.

Other officers who will serve during the next fiscal year are Dr. R. M. Ellis, Jr., Royce City, vice-president, and A. C. (Buck) Hughes, Commerce, secretary-treasurer.

The eight men selected for the board of directors are: Bill Yarbrough, Greenville; Randy Moore, Jr., Omaha; Hugh McGee, DeKalb; J. H. Clendenen, Henderson; Martel Hall, Nacogdoches; Dr. Joe Stevens, Bonham; J. B. Daniels, Fairfield, and Harold W. Arnold, Sulphur Springs.

The 77 Ranch at Wichita Falls took top honors in the Angus show at the fair with Prince Eric of 77 who was named senior and grand champion bull. Junior and grand champion female was Blackcap Empress of Menn, exhibited by Jess B. Alford, Paris. Other breeders who took high honors were Bob Salyer, Abilene; Hays Ranch, Kerrville, and JJJ Ranch, Poteet.

Dr. William M. Bailey of Tyler was superintendent of the Angus show and also served as toastmaster at the association's banquet. —M. E. M.

BLACK PRINCE of SUNBEAM

EVER PRINCE of SUNBEAM
sired by the great
←**BLACK PRINCE of SUNBEAM**
His sons and grandsons carry on very successfully in our herd.

FOR SALE—Several heifers, bred and open. Also a choice selection of young bulls, all of Ever Prince of Sunbeam breeding and really priced to sell.

Krotz Stock Farm
JOS. & MARSHALL J. KROTZ ODELL, NEB.

They'll Solve Your Herd Problems—

Calves by our two herd bulls have solved the problems in many herds—they will do the same good job for you.

JUARAMERE'S ERIC M. B. 889466
Son of Eileenmere 487th out of a dam by Eileenmere 85th.

EILEENMERIT 1410151
Son of Homeplace Eileenmere 84th by "487th", Grand Champion at the All-Iowa Fair in 1952.

Offering a grand selection of young stock. We'd suggest you see them very soon as there are a number of really outstanding prospects in the group.

KENNETH REDFERN - YARMOUTH, IOWA

EVA'S BANDOLIER LAD

Today's Top Bandolier Sire

More Facts on What Eva's Sons Are Doing

The Raul Firpo Bull of Argentina sired the Junior Champion at the Palermo Show and 12 of his sons averaged $6,000.

The Ohio State University Bull sired the Junior Champion bull at the Michigan State Fair and Reserve Junior Champion Bull at the National Show at Columbus.

A grandson was Reserve Senior and Reserve Grand Champion at the National Show at Columbus.

A grandson was Senior and Reserve Grand Champion at the Illinois State Fair.

A grandson was Grand Champion at the Syracuse, New York Show.

A grandson was Grand Champion at the Dutchess County Show. So the breeding ability of Eva's sons has grown month to month, year to year, until today he is ranked as one of the all-time greats. His calves are now on the ground at the farm. They are the kind to delight any breeder.

You are invited to stop by the farm and see these little fellows and little ladies.

Come to Maryland for Quality

FAIR PROMISE FARM

Betterton **Kent County** **Maryland**

A. R. ALLAN, Owner — JAMES M. CORRIGAN, Manager — J. OLIVER GROVES, J. WILLIAM CORRIGAN, Herdsmen

MB ANGUS

The Hunting Season Is On!

In the Sporting world this means enjoyable days ahead. For those in the Angus world who are "hunting" for that particular bull or female to add to their herd it can mean tiresome days of searching. Don't add to that disappointment and expense by "combing the field"—get an early start for Maas Bros. Bulls bred by this firm have gained an enviable record as consistent breeding bulls. Maas bulls are siring top cattle for many leading herds throughout the country. They will do the same in your herd.

•

Maas Bros. bred females have for years been the top producing kind. They are also the pride of many herds—and all of the top families are represented.

•

We welcome your visit and inquiry as we are confident that our individuals and breeding program will meet with your strong approval.

•

Phone Sharon Center 2 on 35 — 12 Miles Southwest of Iowa City, Iowa

MEREDITH, MEREDITH, Jr. and DONALD MAAS

Maas Bros., Riverside, Iowa

80th Anniversary

(Continued from page 54)

Humboldt, treasurer. Directors include: Charles Summers, Hutchinson; James Hollinger, Chapman; Chester Bare, Protection; Irl Ramage, Little River; Al Gorges, Fall River; Alvin Johnson, Kanona; Bob Stone, Olathe; Guy Caldwell, Harlan, and Bob Swartz, Everest.

A complete list show placings follows:

Judge: A. E. Darlow, Stillwater, Oklahoma

EXHIBITORS: Lewis Anderson, Chillicothe, Missouri; Angus Valley Farms, Inc., Tulsa, Oklahoma; Chester I. Bare and Son, Protection, Kansas; Ray and Josephine Bivins, Ottawa, Kansas; Blackpost Ranch, Olathe, Kansas; Blackridge Stock Farms, Robinson, Kansas; G. W. and Ada C. Caldwell, Harlan, Kansas; Ben Carpenter, Garfield, Kansas; Crestview Angus Co., Menlo, Kansas; C. T. Ranch, Miami, Oklahoma; D-Bar-S Ranch, Louisburg, Kansas; El-Jon Farms, Rose Hill, Iowa; C. T. Eubank and Son, Coats, Kansas; Horace Eubank, Coats, Kansas; Robert A. Finney, Humboldt, Kansas; Henry H. Glenn, Newton, Kansas; Jas. B. Hollinger, Chapman, Kansas; Hudelson Bros., Pomona, Kansas; Robert L. Hudelson, Pomona, Kansas; Chester Johnson, Bucyrus, Kansas; Kansas State College, Manhattan, Kansas; Francis Kratzer, Geneseo, Kansas; L. T. Angus Ranch, Hutchinson, Kansas; McQuillan Angus Farm, Clearwater, Kansas; Mel Mar Farms, Valley Center, Kansas; George Miller, Jr., Great Bend, Kansas; Alvin Norquist and Son, Abbyville, Kansas; Orchard Hill Farms, Enid, Oklahoma; Paramount Valley Angus Farms, El Reno, Oklahoma; Harry E. Peirce, Hutchinson, Kansas; Sondra Peirce, Hutchinson, Kansas; Penney and James, Home Place Farms, Hamilton, Missouri; River Ranch, Hutchinson, Kansas; Simon Angus Farm, Madison, Kansas; Sunbeam Farm, Miami, Oklahoma; Sunflower Farm, Everest, Kansas; Shadow Isle Farms, Red Bank, New Jersey; Ralph L. Smith, Chillicothe, Missouri; E. J. Tatge and Son, Ramona, Kansas; Triple-A-Ranch, Jonesburg, Missouri; WRS Angus Farms, Hutchinson, Kansas; Angus Acres, Gardner, Kansas; Creek Valley Farms, Fall River, Kansas; Green Valley Farms, Liberty, Missouri; Al Gorges, Fall River, Kansas; Richard Janssen, Lorraine, Kansas; Robert Miller, Highland, Kansas; H. F. Sankey, Sterling, Kansas; John M. Sheets, Ma-

Answers to Angus Quiz

1. Missouri.
2. In Scotland's Aberdeen, Kincardine and Forfar (formerly Angus) shires according to Henry W. Vaughn.
3. William McCombie.
4. Sir George Simpson, an official of Hudson's Bay Company in Montreal, around 1860; George Grant of Victoria, Kansas imported the first Blacks to the States in 1873.
5. Charles Gudgell was elected secretary-treasurer at the first formal meeting of the Association, November 21, 1883.
6. Uniformly black, polled or hornless, early maturity, easy calving, high calf crop, high dressing percentage, and quality beef are a few.
7. Georgia Aberdeen-Angus Association employed George Gibson as fieldman 1946-1952.
8. Only the forequarters.
9. Adlai H. Rust, Bloomington, Ill.
10. Nine Months.

Wisconsin Aberdeen-Angus Breeders' Association

LANCASTER, WISCONSIN

J. STEWART BARLASS, President — WILBUR N. RENK, Vice-President — MRS. HAROLD L. AUSTIN, Secretary-Treasurer

Ahrens Bros.

HERD SIRES:

Blackcap Bardolier 15th

Sired by Raona's Bardolier 3d, the sire of the 1951 International Grand Champion.

Bandolier A. 142d

Son of Bandolier 143d of Wilton.

Our thanks to the buyers of our cattle at the Southwestern Wisconsin Sale:

Southern Wisconsin Breeders Co-op.
George Day, Dodgeville, Wisconsin
Randall Farms, Capron, Illinois

VISITORS ARE ALWAYS WELCOME

PRAIRIE du CHIEN, WISCONSIN

Plain View Farm

Herd Sires:

BARDOLIER PRINCE M. K. 2d

By Barcap of Wildwood out of a double granddaughter of Prince Sunbeam 19th.

PRINCE SUNBEAM 691st

By Prince Sunbeam 217th and out of a Black Prince of Sunbeam daughter.

BANDOLIER M. K. 3d

By Bardolier Prince M. K. 2d out of a double granddaughter of Bandolier of Anoka 3d.

We have good bred or open heifers for sale. Carload or individual lots.

MATHIAS KASSNEL

ELKHORN, WISCONSIN

Liberty Grange Farm

Herd Established in 1905

Herd Sires:

BLACKMERE 291st

By Belcap E. B.

PRIZEMERE 696th

By Eileenmere 1078th. A grandson of Eileenmere 500th.

For Sale

Cows and bulls of serviceable age.

VISITORS WELCOME

Mr. and Mrs. Harold L. Austin

LANCASTER, WISCONSIN

Bonnie Drive Farm

Herd Sires

Bandolier 5th of Bonnie Drive

By Bandolier 131st of Wilton out of a daughter of Evader's Quality Bardolier.

Bandolier 8th of Bonnie Drive

By Bandolier 131st of Wilton out of a daughter of Eileenmere 487th.

FOR SALE: Bandolier 131st of Wilton, a son of Bandolier 44th of Wilton and out of an Annuity dam, Annuity 3d of Harcarse.

ALSO: Young bulls, heifers and cows with calves at side.

Joseph D. Bonness

Route 6
WAUKESHA, Box 628 WISCONSIN

Eileenmere 1018th 947747

A son of Eileenmere 500th and Blackbird Tolan 9th, she a full sister to Eileenmere 32d.

Our Cow Herd is strong in Eileenmere breeding. All leading families represented.

FOR SALE—Good Bulls and Females

Philip Hauk and Son and Hauk Bros.

CASSVILLE, WISCONSIN

5-R-K RANCH

Offering

Bulls of highest breeding . . . yearlings and older.

THOMAS C. ROBERTS

HAYWARD, WISCONSIN

Herd Sires:

BLACKBIRD EILEENMERE A. J.
A son of the "487th"

O. BARDOLIERMERE 12th
Full brother to the First Place Senior Yearling at the 1952 International.

Visitors Always Welcome

A. T. JACOBSON

Menomonee Falls, Minnesota

GIL-BAR ANGUS FARM

Eileenmeres — Sunbeams

Herd Sires:

EILEENMERE B. F.
Son of Black Woodlawn 11th by Eileenmere 487th.

EILEENMERE PRINCE of GIL-BAR
Son of Eileenmere 1650th, double grandson of "487th" out of a daughter of Prince Sunbeam 19th.

J. STEWART BARLASS & SONS
Janesville, Wisconsin

Lakewood Farm Angus

QUALITY FIRST — ALWAYS

Chief Herd Sire:

ERIC of LAKEWOOD

One of the Breed's Greatest Young Bulls
A top son of "Prince Eric of Sunbeam"

FOR SALE:

A few choice sons and grandsons of "Prince Eric"

Visitors Welcome

Lakewood Farm

ABERDEEN-ANGUS

MR. & Mrs. L. L. O'Bryan, Owners

77 Miles from Chicago

MUKWONAGO, WISCONSIN

Herd Sires:

BANDOLIER of DON HEAD 37th
ERICA'S LAD of BLUE TOP 4th

FOR SALE: A very promising lot of calves by the Erica's Lad of Blue Top 4th and some females carrying service to Erica's Lad of Blue Top 4th. Also 4-H club calves and bulls and some females sired by Bandolier of Don Head 37th.

VISITORS WELCOME

E. M. Gant, Owner

Glenmere Angus Farm

Mineral Point, Wisconsin

EITEN BROS.

Lyle _____ *Laverne*

11 miles East of Princeton on US 6.

FOR SALE:

15 Spring bull calves by Enchanter of Don Head 32d, a grandson of Esquire of Bordulac.

Zearing - Illinois

B — BAR FARM — D

Herd Sire:

Eileenmere B. D. 33d

His Sire: Eileenmere 922d

His Dam: Evergreenmere 15th

Stop by and see his calves.

R. W. CHAMBERS & SON

PIPER CITY, ILLINOIS

Greenview Stock Farm

Herd founded in 1889; a herd not living in the past, but always building for the future.

18 HEAD SELL

MERCER COUNTY SALE, OCTOBER 17, 1953

A top Ballindalloch Georgina Cow and Heifer Calf; 4 Granddaughters of Black Prince of Sunbeam, a Maid of Bummers, a Ballindalloch Jilt, a Blackcap Empress and Heifer Calf, a Rosemere Blackbird; 2 Granddaughters of Black Burgess of Sunbeam, a Witch of Endor and a Cridlan Evergreen; others include, Lady Ida, McHenry Blackcap, Ballindalloch Jilt, Miss Burgess, Barbara, Rosemere Eileen, Blackcap, and Queen Mother.

10 Sell with Calves at Foot

Stock always for sale, and your inquiries and visits appreciated.

Greenview Stock Farm - Aledo, Illinois

MARVIN McWHORTER HUGH McWHORTER MORTON McWHORTER

WALSH BROS.

Herd Sires:

EILEENMERE 921st

By Eileenmere 487th out of the dam of Evermere T.

HOMEPLACE EILEENMERE S.

By Eileenmere 487th out of a Swartz Brothers bred cow sired by Revolution Black Prince.

EILEENMERE W. B. 50th

By Homeplace Eileenmere S. out of a great Queen Mother cow.

EILEENMERE 3551st

By Eileenmere 999th 35.

BELOIT, WISCONSIN

quoketa, Iowa; Henry Tetgmeier, Jr., Bern, Kansas; Timbertop Farms, Rippey, Iowa; Warner Grove Farm, Greenville, Ohio; Rose and McCrea, Maysville, Missouri; Dodson Bros., Wichita, Kansas; Fred Rothberger, Eudora, Kansas; Richard Hubman, Newton, Kansas; Tom Wilson, Muscotah, Kansas.

Two Year Old Bulls (8 shown): 1—Black Knight 49 of A. V., Angus Valley Farms; 2—Everbest Prince 92 of S. A. F., Simon Angus Farm; 3—Blackcaps Quality Eric W. L., John M. Sheets; 4—Black Knight 60 of A. V., WRS Angus Farm; 5—Homeplace Eileenmere 297, Penney and James; 6—Ever Prince 41 of Sunflower, Sunflower Farm; 7—BPR Black Pride 680, Blackpost Ranch; 8—Black Prince H. P., Harry E. Peirce.

Senior Yearling Bulls (14 shown): 1—Prince 105 of S. A. F., Simon Angus Farm; 2—Everbest Prince 100 of S. A. F., Simon Angus Farm; 3—Homeplace Eileenmere 363, Penney and James; 4—Eileenmere E. S. T. 14, E. J. Tatge and Son; 5—Bandolier Orchard Hill 2, Orchard Hill Farms; 6—BPR Eileenmere 1271, Blackpost Ranch; 7—Homeplace Eileenmere 374, Penney and James; 8—Pleasant Valley Blackboy, John M. Sheets; 9—Citerion Bardolier 23, Triple-A-Ranch; 10—Prince of Orchard Hill 13, McQuillan, A. F.; 11—Prince B. of BAR, Chester Bare and Son; 12—Bar of AWAI 21, John M. Sheets; 13—Barry Bardolier, John M. Sheets; 14—Blackbird Willamere 5, C. T. Eubank & Son.

Junior Yearling Bulls (16 shown): 1—Black Knight 95 of A. V., Angus Valley Farms; 2—Shadow Isle Prince Eric 32d, Shadow Isle Farms; 3—Shadow Isle Prince Eric 27th, Shadow Isle Farms; 4—BPR Bandolier DEM, Blackpost Ranch; 5—Peer 150 of SAF, Simon Angus Farm; 6—Elgon Prince RLS, Ralph L. Smith; 7—Peer 151 of SAF, Simon Angus Farm; 8—Prince Envious Bandolier ET, E. J. Tatge and Son; 9—Ever Prince 182 of Sunflower, Sunflower Farm; 10—Black Peer 28 of Meadow Lawn, Henry H. Glenn; 11—El Friedas Prince of Jo-Ra, R & J Bivins; 12—Valleybrook Ever Prince 10, Hudelson Bros.; 13—Blackcap Willamere 4, C. T. Eubank & Son; 14—Haystonier of Awai 3, John M. Sheets; 15—Blackcap Elbon 3d, El-Jon Farms.

Summer Yearling Bulls (11 shown): 1—Prince T 160 of SAF, Simon Angus Farms; 2—Bandolier Orchard Hill 17, Orchard Hill Farms; 3—Bandoliermere K., Kansas State College; 4—Homeplace Eileenmere 480, Penney and James; 5—Prince of RLS 32, Ralph L. Smith; 6—Prince T 155 of SAF, Simon Angus Farms; 7—Criterion Bardolier 41, Triple-A-Ranch; 8—Bandolier of RLH, Robert L. Hudelson; 9—Bar of Awai 25, John M. Sheets; 10—Pokan Prince 11, Hudelson Bros.; 11—Blackbird Willamere 11, C. T. Eubank & Son.

Senior Bull Calves (12 shown): 1—Shadow Isle Prince Eric 69, Shadow Isle Farms; 2—Prince Mc 3, Rose and McCrea; 3—Prince Envious B., Chester I. Bare and Son; 4—Black Knight 133 of AV, Angus Valley Farm; 5—Homeplace Eileenmere 489, Penney and James; 6—Homeplace Eileenmere 492, Penney and James; 7—Gammer Prince RLS 5, Ralph L. Smith; 8—Envoy 3 of RLH, Robert L. Hudelson; 9—Criterion Bardolier 52, Triple-A-Ranch; 10—Prince 2d of Meadow Lawn, Henry H. Glenn; 11—Quman of Awoi 23, John M. Sheets; 12—Eileenmere of RLH, Robert L. Hudelson.

Junior Bull Calves (11 shown): 1—Prince T 205 of SAF, Simon Angus Farm; 2—Shadow Isle Prince Eric 85, Shadow Isle Farms; 3—Paramount Knight 5, Paramount Valley Angus Farms; 4—Blackcap's Elbon 11th, El-Jon Farms; 5—Corrector R & Mc, Rose and McCrea; 6—Ever Prince 73 of Sunflower, Sunflower Farm; 7—Prince Peer of WRS; WRS Angus Ranch; 8—Katro S. 10, John M. Sheets; 9—Eileenmere of Pokan 5, Hudelson Bros.; 10—Black Birdman of Awai 36, John M. Sheets.

Senior Champion—Prince 105 of SAF, Simon Angus Farm.

Reserve Senior Champion—Black Knight 49 of AV, Angus Valley Farms.

Junior Champion—Black Knight 95 of AV, Angus Valley Farms.

Reserve Junior Champion—Prince T 160 of SAF, Simon Angus Farm.

Grand Champion—Prince 105 of SAF, Simon Angus Farm.

Reserve Grand Champion—Black Knight 95 of AV, Angus Valley Farm.

Three Bulls, Any Age (14 shown): 1—Simon Angus Farm; 2—Angus Valley Farms; 3—Shadow Isle Farms; 4—Simon Angus Farm; 5—Penney and James; 6—Ralph L. Smith; 7—Triple-A-Ranch; 8—Blackpost Ranch; 9—John M. Sheets; 10—Sunflower Farm; 11—Hudelson Bros.; 12—Robert L. Hudelson; 13—C. T. Eubank & Son; 14—John M. Sheets.

Two Bulls, Any Age (17 shown): 1—Angus Valley Farms; 2—Simon Angus Farm; 3—Shadow Isle Farms; 4—Simon Angus Farm; 5—Orchard Hill Farms; 6—Penney and James; 7—Chester Bare and Son; 8—Ralph L. Smith; 9—Triple-A-Ranch; 10—Blackpost Ranch; 11—Rose and McCrea; 12—E. J. Tatge and Son; 13—John M. Sheets; 14—Sunflower Farm; 15—Henry H. Glenn; 16—C. T. Eubank & Son; 17—John M. Sheets.

Two Year Old Heifers (12 shown): 1—Bessie 5 of Shadow Isle, Shadow Isle Farm; 2—Ectessa of Sondra Lin, Simon Angus Farm; 3—A. V. Coquette 9, Angus Valley Farms; 4—Homeplace Enquiry Dell 3d, Penney and James; 5—A. V. Elmaretta, Angus Valley Farms; 6—Eric's Black B. Ramoore, Blackpost Ranch; 7—Blackcap Bessie 78 of SAF, Simon Angus Farm; 8—Blueblood Lady D. 2, Triple-A-Ranch; 9—Blackbird of Newton, Richard Hubman; 10—Empress of Orchard Hill, Orchard Hill Farms; 11—Blackcap of St. Olaf 3, John M. Sheets; 12—Nouveau Enchantress, Horace Eubank.

Senior Yearling Heifers (23 shown): 1—Elaine 3 of Shadow Isle, Shadow Isle Farms; 2—Blackbird 16 of Shadow Isle, Shadow Isle Farms; 3—Homeplace

THANKS Everyone

For Your Wonderful Support At The—

Virginia "SPOTLIGHT" *Show and Sale*

It Was Again The Top Consignment Sale Held To Date

We were especially well pleased with the reception given our consignment. Eight head totaled $33,075.00 and the SEVEN head by our great young sire, R. L. S. BLACK PRINCE 14th averaged $4,582.00.

We again had the top selling animal when our ELYSIAN EVERMERE 213th was purchased by Sun Lake Ranch, Lutz, Florida for $13,600.00.

●

Thanks again to all contending bidders and especially to these purchasers of our cattle.

SUN LAKE RANCH	Lutz, Florida
ROBERT C. DAVENPORT	Delaplane, Virginia
RALPH L. SMITH FARMS	Chillicothe, Missouri
HICKORY BRANCH FARMS	Herndon, Virginia
VALLEY VIEW FARMS	Warrenton, Virginia
JEFFERSON FARMS	Butler, Pennsylvania
GOOD EARTH STOCK FARMS	New Florence, Missouri

●

See our consignments at

ORANGE DISTRICT FALL SALE, ORANGE, VIRGINIA

on November 9th and at Leesburg on November 13th

The American Aberdeen-Angus Breeders' Futurity

PAY US A VISIT SOMETIME

Elysian Farms Haymarket, Virginia

MR. and MRS. MILTON R. WESTCOTT, Owner

Elberica 17, Penney and James; 4—Luxury Maid RLS 2, Ralph L. Smith; 5—Homeplace Gammer 6, Penney and James; 6—Eldorine of RLS, Ralph L. Smith; 7—Blackcap Bessie 231 of SAF, Simon Angus Farm; 8—Evermore Doranna, Tom Wilson; 9—Elsa Erica of Up-Mar, John M. Sheets; 10—Miss Blackcapmere of SAF 3, C. T. Eubank & Son; 11—Blackcap of OH 3d, Orchard Hill Farms; 12—Pride 3 of AAA Ranch, Triple-A-Ranch; 13—WRS Blackcap, L. T. Angus Farm; 14—Pride of WRS 4th, WRS Angus Farm; 15—AV Erica 33, Angus Valley Farm; 16—WRS Blackcap, WRS Angus Farms; 17—Lady Blackcapmere, C. T. Eubank and Son; 18—Blackbird M. 91 of McQuillan, A. F. McQuillan; 19—Miss Blackcapmere of SAF 5, C. T. Eubank & Son; 20—Blackbirdmere, C. T. Eubank & Son; 21—Crestview Barbara, Crestview Angus Co.; 22—Blackridge Blackcap 3, Blackridge Stock Farm; 3—Blackcap Effie CJ, Chester Johnson.

Junior Yearling Heifers (33 shown): 1—Homeplace Barbara 20, Penney and James; 2—Blackcap 11 of Shadow Isle, Shadow Isle Farms; 3—Blackcap Bessie of ROFS, Angus Valley Farm; 4—Miss Burgess of WHR 3, WRS Angus Farms; 5—Eboreva of El-Jon 2d, El-Jon Farm; 6—Paramount Blackcap 2, Paramount Valley; 7—Empress of Shadow Isle S., Shadow Isle Farms; 8—Eileenmere Elite 2, Blackridge Stock Farm; 9—Queen 2 RLS, Ralph L. Smith; 10—Miss Juana RLS, Ralph L. Smith; 11—AV Erica 36, Angus Valley Farm; 12—Erianna of AAA Ranch, Triple-A-Ranch; 13—Blackcap Lady Ann, Blackpost Ranch; 14—Witch of Orchard Hill 3d, Orchard Hill Farms; 15—Elba 172 of Sunflower, Sunflower Farm; 16—Sterling Jilt 21, John M. Sheets; 17—Zara Lady of WRS, Alvin Norquist and Son; 18—Tatges Bumburgess 10th, E. J. Tatge and Son; 19—Miss Burgess F. WRS 3, L. T. Angus Ranch; 20—Eric 4 of Orchard Hill, Orchard Hill Farms; 21—Miss Erica of Jo-Ra, R. & J. Bivins; 22—Nouveau Pride, Horace Eubank; 23—Eileen Blackbird FK 5, Francis Kratzer; 24—Miss Erica of Pokan 5, Hudelson Bros.; 25—Burgess Princess HP 348, Harry E. Peirce; 26—Miss Blackcapmere of SAF 4, C. T. Eubank & Son; 27—Blackbird 11 of Winsted, Robert Finney; 28—Vague Ruby GAC 3d, G. W. and Ada Caldwell; 29—Bandolier's Lily GAC 2d, G. W. & Ada Caldwell; 30—Black Satin, Robert Miller; 31—Blackcap of Awoi 41, John M. Sheets; 32—Miss Blackbird WRS 11, River Ranch; 33—Columbine Violet 2d, Dodson Bros.

Summer Yearling Heifers (27 shown): 1—Eline 12 of Shadow Isle, Shadow Isle Farms; 2—Easy Erica B. 2d, El-Jon Farms; 3—Miss Burgess of CT, C. T. Ranch; 4—Pageileen S. 10, Penney and James; 5—Lady Sunbeam 502 Erica, Kansas State College; 6—Miss Bummer 3 of AAA Ranch, Triple-A-Ranch; 7—McHenry Barbara 364 of SAF, Simon Angus Farm; 8—Witch of MC 77, D Bar S Ranch; 9—Mignonne 2d of KD, Ben Carpenter; 10—Barbara Rose RLS 2, Ralph L. Smith; 11—Pride Protect of KD, Hudelson Bros.; 12—Elga Erica Baress 4th, Rose and McCrea; 13—BPR Princess Pride 8th, Blackpost Ranch; 14—WRS Pride 2d, WRS Angus Farm; 15—Bummer Maid RLS, Ralph L. Smith; 16—Lady Elbanor Pride, Kansas State College; 17—BPR Georginia 4th, Blackpost Ranch; 18—Blackbird Bandolier of GG, Richard Janssen; 19—Homeplace Blackcap 102, Penney and James; 20—Orchard Hill Black Heiress 14, Orchard Hill Farms; 21—WRS Erica Edella, WRS Angus Farms; 22—Erica 282d of Angus Acres, Henry Tetgmeier, Jr.; 23—Miss Pride of Awoi, John M. Sheets; 24—Queen of Cheyenne 3, George Miller, Jr.; 25—Evergreen Eldeena 2d, Lewis Anderson; 26—Queen 6 of Winsted, Robert A. Finney; 27—Pride of WRS 10, Alvin Norquist and Son.

Senior Heifer Calves (25 shown): 1—Shadow Isle Black Jestress 2, Ralph L. Smith; 2—Erica 360 of SAF, Simon Angus Farm; 3—Bonnie Queen RLS, Ralph L. Smith; 4—Blackcap Lassie B. 69, El-Jon Farms; 5—Elaine 4 of Shadow Isle, Shadow Isle Farms; 6—Homeplace MCH Blackcap 24, Penney and James; 7—R. Barbara of OH, Orchard Hill Farms; 8—Elga Erica of OH 27, Orchard Hill Farms; 9—Paramount Erica 2, Paramount Valley; 10—Elban Paramount Queen, Paramount Valley; 11—Miss Burgess 4 of AAA Ranch, Triple-A-Ranch; 12—Princess of Awoi, John M. Sheets; 13—Elba of Awoi 20, John M. Sheets; 14—Princess Bess 3d EST, E. J. Tatge and Son; 15—Miss Erica of Pokan 7, Hudelson Bros.; 16—Elsie Brenor B., Chester Bare and Son; 17—Erica 3 of AAA Ranch, Triple-A-Ranch; 18—Elban Paramount Princess, Paramount Valley; 19—Pride R & Mc 5th, Rose and McCrea; 20—AV Blackbird 94, Angus Valley Farms; 21—Blackcap R & Mc 612, Rose and McCrea; 22—Blackbirdmere 2, C. T. Eubank & Son; 23—Eileenmere Lady of Jayhawk 3d, Fred Rothberger; 24—Eboreamere, C. T. Eubank and Son; 25—Queen Mother Envious, Chester Bare & Son.

Junior Heifer Calves (13 shown): 1—Blackbird 387 of SAF, Simon Angus Farms; 2—Blackcap Bessie 389 of SAF, Simon Angus Farm; 3—Blackbird 113 of Sunflower, Sunflower Farm; 4—AV Pride 14, Angus Valley Farms; 5—Eileen 3 of AAA Ranch, Triple-A-Ranch; 6—Black Knight's Erica 2, Paramount Valley; 7—R. Pride of Orchard Hill 7, Orchard Hill Farms; 8—Georgina 2 RLS, Ralph L. Smith; 9—Elbra R and Mc 932, Rose and McCrea; 10—Erica of Paramount, Paramount Valley; 11—Heroine of Landmere 2, John M. Sheets; 12—Katinka of Awoi 18, John M. Sheets; 13—Ericamere HVH, Hudelson Bros.

Senior Champion Female—Elaine 3 of Shadow Isle, Shadow Isle.

Reserve Senior Champion—Homeplace Elborica 17, Penney and James.

Junior Champion—Shadow Isle Black Jestress 2, Ralph L. Smith.

Reserve Junior Champion—Eline 12 of Shadow Isle, Shadow Isle Farm.

Grand Champion—Shadow Isle Black Jestress 2, Ralph L. Smith.

Reserve Grand Champion—Elaine 3 of Shadow Isle, Shadow Isle Farm.

Get of Sire (13 shown): 1—Simon Angus Farm; 2—Angus Valley Farms; 3—Shadow Isle Farms; 4—Penney and James; 5—Ralph L. Smith; 6—Simon Angus Farm; 7—El-Jon Farms; 8—Triple-A-Ranch; 9—Orchard Hill Farms; 10—John M. Sheets; 11—Chester Bare and Son; 12—John M. Sheets; 13—C. T. Eubank and Son.

Junior Get of Sire (9 shown): 1—Simon Angus

Viewlawn Herds
ESTABLISHED 1903
Aberdeen-Angus Cattle

50 YEARS — 1903-1953

Down through the years this firm has built an enviable reputation for producing good cattle. Prominent herd bulls have been in continuous use since the herd was founded. This is your assurance of pleasing type and quality backed up with preferred ancestry that will do well anywhere. It is a known fact that VIEWLAWN HERDS have acquired a very respected reputation for "Square Dealing".

Now offering choice females at Private Treaty. The offering includes open heifers of breeding age—many by the noted bull, Kedar Bardolier. Bred heifers and cows with calves.

Herd Bulls—

Prince Sunbeam 682d
By Prince Sunbeam 29th

Homeplace Eileenmere 307th
By Homeplace Eileenmere 500th

Blackhawk Bardolier 2d
By Kedar Bardolier

Viewlawn Kedar 549th
By Kedar Bardolier

Eric Qualiteer
By Hill Crest Qualiteer

Prince Elgon of A. V.
By Prince Elgon by Black Prince

Viewlawn Blackcap Bardo E. 67th
By Kedar Bardolier

★

Charles M. Miller, Harmony
R. M. Miller, Mabel
Robert C. Miller, Mabel
Frank R. Miller, Mabel

MINNESOTA

Farm; 2—Shadow Isle Farm; 3—Penney and James; 4—Triple-A-Ranch; 5—Rose and McCrea; 6—Paramount Valley; 7—John M. Sheets; 8—Chester Bare and Son; 9—Hudelson Bros.

Pair of Calves (14 shown): 1—Simon Angus Farm; 2—Shadow Isle Farm; 3—El-Jon Farms; 4—Paramount Valley; 5—Ralph L. Smith; 6—Penney and James; 7—Triple-A-Rauch; 8—Rose and McCrea; 9—Chester Bare and Son; 10—Sunflower Farm; 11—Angus Valley Farms; 12—John M. Sheets; 13—John M. Sheets; 14—Hudelson Bros.

Pair of Females (22 shown): 1—Shadow Isle Farms; 2—Penney and James; 3—Angus Valley Farm; 4—Simon Angus Farm; 5—Ralph L. Smith; 6—Penney and James; 7—El-Jon Farms; 8—Kansas State College; 9—Triple-A-Ranch; 10—Simon Angus Farm; 11—Ralph L. Smith; 12—Paramount Valley; 13—Rose and McCrea; 14—Orchard Hill Farms; 15—John M. Sheets; 16—Blackpost Ranch; 17—John M. Sheets; 18—Sunflower Farm; 19—Horace Eubank; 20—Chester Bare and Son; 21—G. W. and Ada Caldwell; 22—Blackridge Stock Farm.

Pair of Yearlings (14 shown): 1—Shadow Isle Farms; 2—Angus Valley Farms; 3—Simon Angus Farm; 4—Penney and James; 5—Ralph L. Smith; 6—Orchard Hill Farms; 7—Triple-A-Ranch; 8—Blackpost Ranch; 9—Ralph L. Smith; 10—Kansas State College; 11—Sunflower Farm; 12—John M. Sheets; 13—John M. Sheets; 14—C. T. Eubank & Son.

Best Ten Head (1 shown): Simon Angus Farm.

Field Days—1953

(Continued from page 74)

Mrs. Beck will long be remembered by the Field Day visitors.

The farm of Mr. and Mrs. Beck lies in the fertile Mississippi Valley where 100 bushel corn and 40 bushel wheat are average rather than the exception. The Becks farm is small with only about half of the operation being devoted to the select Angus herd. John Beck's ability to pick good individuals can be verified by the accompanying pictures. The herd consists of about 25 head of registered Angus, the only livestock on the farm, and every one top quality.

The well planned field day went off without a hitch and compliments came in abundance to the committee for the splendid arrangements and the fast clip at which the afternoon program was carried on. Six hundred bottles of soda and a large quantity of iced tea was consumed by the visitors, compliments of the association. Every guest was also presented with a souvenir key chain with the association's name and an Angus bull's head on it. Three lovely senior girls from the Pittsfield High School acted as receptionists and attended to the registrations. The committee for the field day included Mr. and Mrs. Ralph Kern, chairman; Mr. and Mrs. Merle Clendenny; Mr. and Mrs. Don Carnes, and Mr. and Mrs. Beck.

The afternoon program got under way with a word of welcome from the association president, Morton Evans of Lima. Field Day visitors next enjoyed, the always valuable comments of Bobbie Duprey. Bobbie spoke on the future outlook and cattle business in general, concluding with a type demonstration using Mr. Beck's excellent Yorkshire Elba cow.

Setting for the next act was in the lot adjoining the barn where the judging contest was held. Bobbie Duprey and D. H. Lavoi made the placing. The classes were all very close and gave even the judges a real test. Cash prizes were given to the adults and show equipment to the juniors. Winners in the adult division were Leroy Castle, Bluffs, Illinois, first; Lenn Eaton, Brooklyn, Illinois, second; Sally McFarland, Quincy, Illinois, third. Junior winners were Cynthia Eaton, Brooklyn, Illinois, first; Roger Dilley, Kinderhook, Illinois, second; Terry Moore, Hull, Illinois, third.

Other prizes awarded were as follows: Longest number of years breeding registered Angus—Grover Moritz, Kirksville, Missouri. Grover has been breeding Angus for 38 years. Person attending from greatest distance—Carson Hocker of Downing, Missouri. Guest from greater distance attended but was not present when awards were made. Attendance prize was a large angel food cake made by Mrs. Beck, which went to Mrs. Sammie Harrell, Carthage, Illinois.

The third and final act of the program was held in the shade of the beautiful soft maples in the Beck's front lawn. Last but certainly not the least were the remarks by Tex Spitzer on the fitting of cattle for show. Tex is certainly a foremost authority on this subject and the committee felt highly honored in having him on the program. Tex gave generously of his knowledge which was of much value to all and especially to the large number of 4-H and F.F.A. members present.

FOUNDING OUR HERD WITH THE BEST

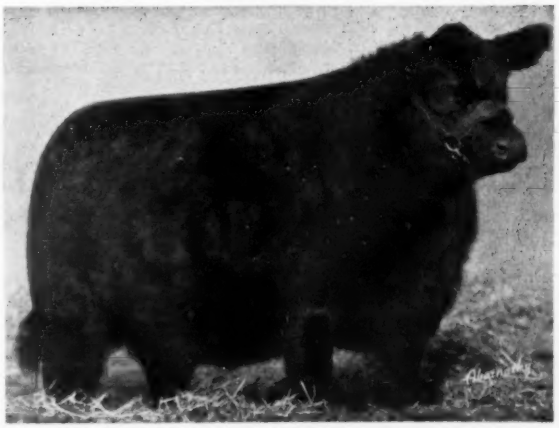

BLACKCAP 11th of SHADOW ISLE

WE QUOTE SHADOW ISLE: "We consider her the greatest female ever dropped at Shadow Isle."

First prize junior yearling and reserve champion of the 1953 All American Futurity.

WATCH FOR HER AT THE COMING SHOWS!

Home of
Prince Sunbeam 806th

Shamrock Angus Ranch

HOLLIS CROSBY
Owner
CROSBY, MISSISSIPPI

JERRY MORROW
Manager

Centreville, 10 Miles SW **Mississippi**

Was Your Angus Harvest Favorable?

Insure your future Angus crop by taking advantage of our large select herd and well-bred proven herd sires.

Now offering some good young BULLS and a large selection of open and bred HEIFERS and COWS with CALVES at side.

Featuring Top Herd Sires:

PRINCE PEER 11th of ANGUS VALLEY 1157873
PALOMAR PRINCE 794538
PRINCE SUNBEAM 690th 1278071
PROUD EILEENMERE G. H. 1166996

Wayland Hopley Farms—Atlantic, Iowa

Pictured above are the winners of the 1953 Illinois State Fair reading from left to right: Princess Queen B. 1st and Donald Bauman, Ishma D. 2d and Betty Hartter, third prize two-year-old and Delbert Rahe, fifth prize two-year-old heifer and Linda Kuhfuss and sixth prize heifer and Dick Freitag.

DON'T FORGET OUR—

CLUB CALF SALE

Saturday, November 14th

At this time we are hoping to sell 300 head of the most select calves that have ever been sold in the state of Illinois. They will be sold in single lots and also in lots of from 4 to 10 head.

Central Illinois Aberdeen-Angus Breeders' Association

Where you can Buy One or a Carload

FORREST W. LEMONS, Sec'y-Manager, CONGERVILLE, ILL.

A short business meeting was held at the close of the program and the following officers were elected for the coming year: Charles Eaton, Quincy, president; Dick Duncan, Quincy, vice-president, and J. C. McLean, Quincy, secretary and treasurer.

The association's past president, Morton Evans, declined to take the position for another year. It must be said that Mr. Evans has filled the job of President in a very efficient way and will certainly be missed at the directors meeting.

However the association is indeed fortunate to have another good man to fill that position, that man being Charles Eaton of Quincy.

Mr. Eaton expressed his thanks for being honored with this position and pledged his upmost effort to the betterment of the association.

Mr. Evans has consented to continue as sale manager and plans have been made for a fall sale in mid November.

■

ENJOYABLE PROGRAM AT SPORTSMAN FARM, MONTICELLO, INDIANA

One of the more enjoyable field days of the season was spent recently at Mr. and Mrs. Roy Conrad's Sportsman Farm at Monticello, Indiana. The picnic was held on the lawn of the Sportsman Restaurant on the Tippecanoe River between Lake Freeman and Lake Shafer.

In addition to a number of speakers on the afternoon's program, Dale Runnion, field representative for the JOURNAL, talked briefly to the group.

Inspection of the Sportsman Farm herd was one of the highlights of the day. The herd at present is headed by Koran P. Balfon, an imported Scotch bull, and O. Bardoliermere 222d, a son of Bardoliermere 2d, the great Ohio State University bull. Also of interest to the crowd were two imported Gammer heifers and an imported Jilt.

■

BROWNSTOWN IS SITE OF INDIANA ASSOCIATION'S FIELD DAY AND PICNIC

The Indiana Aberdeen-Angus Association held its annual field day and picnic program

H. E. and R. D. STANFORD, Jr., OWNERS DONELSON, TENNESSEE

"The Home of Popular Families"

Announces Their 1954 Sale Date

Saturday, April 10th, 1954

The sale cattle will be selected from our cow herd consisting of the following families sired by Bardolier, Sunbeam, Eileenmere and Bradolier Bulls, The Name of Quality Bulls.

PLAN TO OWN A BRADOLIER BULL OR A BRADLEY FEMALE

This sale could easily be the top attraction of 1954, so plan now to be with us sale day, Saturday, April 10, 1954 and secure some of the top individuals and families of the year—

F. M. Bradley & Sons - Avon, Illinois

Live Stock Insurance

The HARTFORD INSURANCE COMPANY Insures One or any number of Cattle. Any Period of Time desired; also transit protection.

Mrs. J. B. McCorkle, Representative
SMITHVILLE, MISSOURI

at the Jackson County fairgrounds at Brownstown, Indiana. There were plenty of facilities to accommodate the large crowd that gathered for this event.

Ray Singleton, president of the Southwestern District Association, welcomed those present. Charles Gruggs, president of the State Association, presided over the program pertaining to affairs of that organization while Dave Pfendler commented briefly on the fieldman setup. Other speakers during the day were Leon Warner, Ed Cissna, Robert Duprey, Joe Gossard and Dale Runnion, fieldman for the JOURNAL. Also on the program were two of Holmes Thompson's grandchildren, Janet and Bob Thompson, who presented a musical interlude.

Certificates of Distinction for outstanding service to the Angus breed were awarded to Dave Pfendler and Kenneth Sherbahn. The presentations were made by Harry Caldwell and Mark Miller. Pfendler is treasurer of the state association, a position he has held for a good many years along with serving as secretary for the same group. Sherbahn, fieldman for the Indiana association for the past four years, was secretary for two years.

Dr. G. R. Gillespie introduced the featured speaker of the afternoon, Phil Esque, of Sullivan, whose talk was entitled, "This is it." Rounding out the day's program was a foot trimming demonstration by Tom Cox, of Elko Bell Farm, and Paul Lamb, of Reverie Knoll Farm. Cattle for the event were furnished by Holmes Thompson, Herschel Rotert and Dr. Gillespie.

■

OHIO ASSOCIATION MEETS AT ELM SHADE FARMS NEAR ASHVILLE

The Ohio Aberdeen-Angus Breeders' Association held their annual Field Day at Hugh Cromley's Elm Shade Farms near Ashville, Ohio, with Herman Purdy of Ohio State University in charge of the type demonstration and judging contest. Over 900 people registered for the event which included an Angus beef barbecue.

Included on the speaking program was Charles Littleton, of Kenton, Ohio, the state association's first secretary, who talked on the growth and development of the association. He pointed out that the first picnic was attended by a small group of breeders at the Auglaize County fairgrounds back in the days of World War I.

Television cameramen were on hand to photograph the complete event on movie film which was televised the following evening for the City Loan program over WLS-C.

Winners in the judging contest were:

Men's Division: 1st—Don Tronge, Wayne Knolls Farm, Marshallville; 2d—Harold A. Etling, Wayne Knolls Farm; 3d—Gene Gallogly, Chandlersville; 4th—Robert Barr, Amanda; 5th—Jeff Etling, Marshallville.

Ladies' Division: 1st—Helen Martin, Williamsport; 2d—Dora Grau; 3d—Mrs. Wendell Tarbill, New Holland; 4th—Helen Timmons, Mt. Sterling; 5th—Mrs. Neal Klamfoth, Wapakoneta.

Children's Division: 1st—Cheryl Kay Martin, Williamsport; 2d—Robert Mikesell, Frazeysburg; 3d—Jeri Skinner, New Holland; 4th—James Hasler, Hamilton; 5th—Norman Mizer, Tunnel Hill; 6th—David Evans, Newark; 7th—Lois Lude, Belmont; 8th—Junior Winfough, Mt. Sterling; 9th—Janet Mercer, Walhonding; 10th—Elaine Lehnert, Galloway.

Young Breeding Stock For Sale At All Times
VISITORS WELCOME

HORSEPEN CREEK FARMS

Aberdeen-Angus Division

MR. and MRS. SHANNON T. LAMBETH, Owners
Just beyond Guilford National Park on old Highway 220 North
GREENSBORO, NORTH CAROLINA

Anderson-Tully Ranches

"In the Cow Country of the South"

Breeding Quality Registered and Commercial Angus

JACK SMITH, Manager
YOKENA, MISSISSIPPI

PARKER'S ANGUS FARM

We are working to have a better sale in 1954. Our cow herd has been increased to 130 cows. The herd consists of the following families: Blackcap Bessies, Zaras, Georginas, Jilts, Juana Ericas, Edellas, Miss Burgesses, Queen Mothers, Blackcaps, Eulimas, Pure Prides, Pride of Aberdeens, and Blackbirds.

YOU SHOULD SEE OUR CALF CROP

Herd Bulls in Service:

HOLLY PRINCE 100th 1094423
COOPER'S EILEENMERE 3d 1202376
BANDOLIER 423d of WILTON 1273222

Parkers Angus Farm — McComb, Mississippi

T. J. PARKER, Owner

Get WORD to us TODAY!

New Years Greetings

From YOUR HERD

in the January Issue of

THE ABERDEEN-ANGUS JOURNAL
808 Des Moines Street Webster City, Iowa

should be the start of your campaign for '54.

Write or Call us Today!

—Forms Close Nov. 20—

The American Aberdeen-Angus Breeders' Fraternity

Selling GUARANTEED IN CALF TO

EILEENMERE 1201st 1389035

(See pages 70 and 71)

At The ATLANTIC ANGUS SALE at Timonium, Maryland, November 17th

ZARA 4th of MAHRAPO

- Sire: **Mahrapo Bardomere 1321742**
  - Bardolier of Anoka 1030520
    - Blackbird Bardolier G. R. 741801
      - Queen's Grenadier G. R.
      - Black Bardella 2d 499760
    - Blackcap Grenada G. R. 20th 741805
      - Black Bardolier 480883
      - Blackcap Grenada G. R.
  - Pridemere T. 59th 953305
    - Eileenmere 500th 699155
      - Eileenmere 85th 470007
      - Edwina 7th G. M. 534304
    - Pridemere T. 19th 538817
      - Eileenmere 85th 470007
      - Pridemere T. 5th 460398
- Dam: **Blakeford Grenadier's Zara 852019**
  - Queen's Grenadier G. R. 625624
    - Black Bardolier 480883
      - Bandolier of Anoka 462299
      - Black Bardella 460791
    - Queen of Grand River 2d 540787
      - Keep's Bandolier 499734
      - Queen 23d of Hill Crest
  - Blakeford Soverign's Zara 683052
    - Blakeford Soverign 550492
      - Andelot Pride Lad 481213
      - Andelot Blackbird Beulah 2d
    - Andelot Zara 481203
      - Andelot Elban 455392
      - Zara 3d of Ada 452650

CHIMERA 2d of MAHRAPO

- Sire: **Bardolier of Anoka 1030520**
  - Blackbird Bardolier G. R. 741801
    - Queen's Grenadier G. R. 625624
      - Black Bardolier 480883
      - Queen of Grand River 2d
    - Black Bardella 2d 499760
      - Bandolier of Anoka 462299
      - Black Bardella 460791
  - Blackcap Grenada G. R. 20th 741805
    - Black Bardolier 480883
      - Bandolier of Anoka 462299
      - Black Bardella 460791
    - Blackcap Grenada G. R. 588001
      - Black Bardolier 480883
      - Blackcap Harrison 81st
- Dam: **Bluebonnet Chimera 2d 1068188**
  - Black Prince of Paris 2d 799141
    - Prince Sunbeam 29th 629408
      - Black Prince of Sunbeam
      - Erica Marie of Sunbeam
    - Escora 3d of Sunbeam 685462
      - Barbarian of Rosemere 103d
      - Escora of Sunbeam 529015
  - Chimera H. V. 2d 640202
    - Barr Marshall 4th 505138
      - Master Marshall 2d 469759
      - Barbara McHenry 66th
    - Chimera 4th 493103
      - Irenmere 6th 366905
      - Queen Kerrera 7th 348974

At The "SHOW WINDOW" SALE at Chicago, November 30th

MAHRAPO BARDOLIER'S JESTRESS 5th

- Sire: **Bardolier of Anoka 1030520**
  - Blackbird Bardolier G. R. 741801
    - Queen's Grenadier G. R. 625624
      - Black Bardolier 480883
      - Queen of Grand River 2d
    - Black Bardella 2d 499760
      - Bandolier of Anoka 462299
      - Black Bardella 460791
  - Blackcap Grenada G. R. 20th 741805
    - Black Bardolier 480883
      - Bandolier of Anoka 462299
      - Black Bardella 460791
    - Blackcap Grenada G. R. 588001
      - Black Bardolier 480883
      - Blackcap Harrison 81st 1933
- Dam: **B. B. Black Jestress R. R. 1063849**
  - Blackbird Bandolier of Anoka 19th 744734
    - Bandolier of Anoka 10th 585879
      - Blackbird Bandolier of Page
      - Barbara of Rosemere 47th
    - Blackbird of Anoka 8th 744733
      - Blackbird Bandolier of Page
      - Blackbird Progress 43d
  - Black Jestress 4th of Ada 585125
    - Black Bardolier 2d 518825
      - Bandolier of Anoka 462299
      - Black Bardella 460791
    - Black Jestress 10th 523348
      - Revolution 40th 415450
      - Black Jestress 8th 523346

WARDESS of MAHRAPO

- Sire: **Bardolier of Anoka 1030520**
  - Blackbird Bardolier G. R. 741801
    - Queen's Grenadier G. R. 625624
      - Black Bardolier 480883
      - Queen of Grand River 2d
    - Black Bardella 2d 499760
      - Bandolier of Anoka 462299
      - Black Bardella 460791
  - Blackcap Grenada G. R. 20th 741805
    - Black Bardolier 480883
      - Bandolier of Anoka 462299
      - Black Bardella 460791
    - Blackcap Grenada G. R. 588001
      - Black Bardolier 480883
      - Blackcap Harrison 81st 1933
- Dam: **Springwood's Witch D. 2d 1127791**
  - A Bar A Duke 10th 796080
    - Prince Sunbeam 44th 677644
      - Black Prince of Sunbeam
      - Barbara McHenry 76th
    - Braveera Maid 633841
      - Euxine of Bleaton 633836
      - Brave Maid of Banks 633797
  - Wardess Glencarnock 3d 895001
    - Benefactor of The Burn 636918
      - Predominate 635740
      - Bistrica Maid of The Burn
    - Wardess 2d 636912
      - Baretos of The Burn 635746
      - Wardess 633864

Mahrapo Farms

STEPHEN BIRCH, Jr.
Owner

Mahwah, New Jersey

ROY L. CRUZEN
Manager

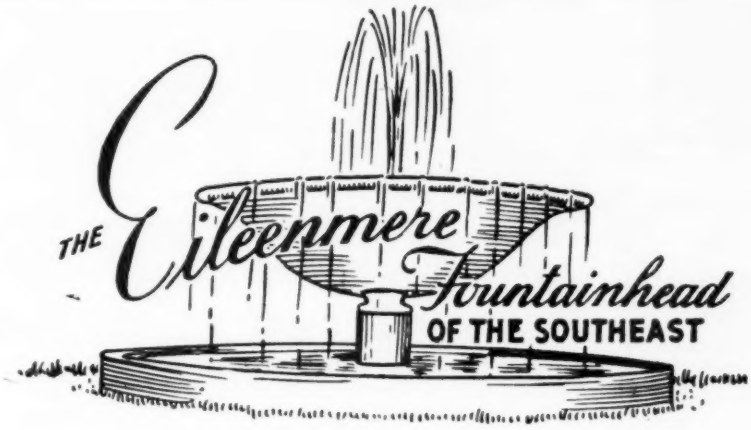

To Our Buyers, Our Sincere THANKS and BEST WISHES

CONGRATS to Mirador Farms, Greenwood, Virginia who purchased K. B. Erianna 6th, top selling animal at $12,700. We know you will like her. She has everything . . . family . . . pedigree . . . individuality.

and to —

C. B. TAYLOR	Pensacola, Florida
W. B. KEITH and SON	Huntland, Tennessee
C. D. HUGHES	Winter Haven, Florida
A. H. GOODALL	Lebanon, Tennessee
P. D. HOUSTON	Nashville, Tennessee
BRAYS ISLAND PLANTATION	Yemassee, South Carolina
SCENIC VIEW FARM	Fairhope, Alabama
RICE SPRINGS FARM	Rome, Georgia
DRAPER ANGUS FARMS	Cookeville, Tennessee
AIRY HALL PLANTATION	Green Pond, South Carolina
JACK DeARMOND	Irwin, Tennessee
SUNMERE ANGUS FARMS	Sedalia, Missouri
PERDIDO RANCH	Pensacola, Florida
CORTE and SONS	Loxley, Alabama
LUTHER WADE	Greenwood, Mississippi
BARTMERE FARMS	Cookeville, Tennessee
LOUIS YOUNG	Johnson City, Tennessee
DOUBLE "E" ANGUS FARM	Madison, Tennessee
RIDGEFIELD FARMS	Kingsport, Tennessee
HARPETH VALLEY FARM	Brentwood, Tennessee
DWIGHT ANGUS FARMS	Claxton, Georgia
ALLANDALE FARM	Kingsport, Tennessee
HIGH PEAK FARM	Valdese, North Carolina
O. H. CHRIVER	Concord, Tennessee
MULKEY FARMS	Millen, Georgia
BRIAHILL FARMS	Union Springs, Alabama
PENNEY and JAMES	Hamilton, Missouri
CHAS. WHITESIDES	Sharon, South Carolina
BUSTLE BROTHERS	Gate City, Tennessee
APPALACHIAN ANGUS FARM	Marion, Virginia
DeLONG FARMS	Bessemer, Alabama
BLOODWORTH BROTHERS	Haddock, Georgia
LORRAINE FARMS	Macon, Georgia
SUN LAKE RANCH	Lutz, Florida
H. C. LOVE	Louisville, Tennessee

We also wish to thank the contending bidders and all visitors.
To each and every one we extend a hearty welcome to come back soon.

JOE — KEEFAUVER BROS. — JACK

JONESBORO, TENNESSEE

IT'S A FACT
Gentle Chester Whites Farrow, Raise Larger Litters That Gain Faster on Less Feed—Profitably Produce More Meat Type Market Toppers. For Facts, Write

CHESTER WHITE SWINE RECORD ASS'N
Levi P. Moore, Sec'y ROCHESTER, IND.

Moorelands Farms
Mooresville, North Carolina
HERD SIRES:
Ellerslie Eric 2d 1030880
Son of Glencarnock Eric of Cremona
Moorelands Prince 1275173
Son of Prince Sunbeam 249th
Shadow Isle Prince Eric 37th 1552510
Moorelands Prince Eric 1694215
Sons of Prince Eric of Sunbeam
DR. S. W. MOORE
DR. LARDNER MOORE SHANNON
Owners
KENNETH LANGLEY, Manager

DOUBLE TT ANGUS FARM
Our Senior Sire:
BLACK KNIGHT 29th of ANGUS VALLEY
Being mated to our herd of well-bred, carefully selected females from the following families: Karamas, Ballindalloch Georginas, Blackcap Bessie, Miss Burgess, Bandy Maid Miss Burgess, Blue Blood Lady, Blackcap Empress, Katinka, Portlethen Lucy, Pridemere T's, and other leading families. The results are very pleasing.
VISITORS ALWAYS WELCOME
MR. and MRS. TOM T. FLOYD
Owners
COMO, MISSISSIPPI

ABERDEEN-ANGUS LIVE LONGEST

Washington News

(Continued from page 94)

Sam may review your whole return. It may be a better idea, if you can, to figure losses into your next tax return.

Here's a point to remember: The Internal Revenue Bureau thinks that there may have been important leaks in farm returns. Whether this is true or not, Uncle Sam says he's going to check more closely in the future to find out.

■

Note: Ranchers and farmers have an option, as in the past, in paying on this year's income. You can either (1) file your return and pay your full tax by January 31, or (2) you can file an estimate of your tax no later than January 15 and wait until March 15 to send in the final return.

■

Talk of a so-called "manufacturers tax" on virtually all products purchased by U. S. consumers except food can be discounted. All the major farm organizations, among others, are against the idea.

Reason is that the tax would apply to farm machinery, equipment, and supplies. Although it would be levied on the manufacturer, the tax would be passed along, of course, to the ultimate consumer.

Officials of the Treasury have been viewing the tax hopefully, seeing it as a way to balance the budget within another year. But political advisers to Eisenhower have dimmed the light in their eyes.

They have told the President that any form of sales tax would almost certainly cost the GOP heavily in votes.

■

Whether Agriculture Secretary Ezra Taft Benson would resign his cabinet post was still a favorite topic of Washington gossip as this issue went to press. Consensus was that he would be kept on the Eisenhower team until at least next spring.

Although it is generally conceded that any man in Benson's place would have had similar troubles, politicians persist in believing that a scapegoat—who can be either attacked or fired—somehow attracts votes.

The Agriculture Secretary, whoever he is, will have a rough time until farm prices stabilize.

South Central Illinois Breeders' Sale
Cowden, Illinois, September 2nd

SUMMARY:

65 Lots	$15,550.00,	average	$ 239.23
10 Bulls	2,365.00,	average	236.50
55 Cows	13,185.00,	average	239.72
Top 5 Head	2,115.00,	average	423.00
Top 10 Head	3,875.00,	average	387.50
Top 15 Head	5,395.00,	average	359.66
Top 20 Head	6,830.00,	average	341.50

Top Bull—Enchantmere D. 1631130, calved April 25, 1952; sire, Eileenmere 931st 890927; dam, Enchantress Lady W. 6th 821692; consigned by Donnel Angus Farm, Shelbyville, Illinois; purchased by James D. McCleary, Noble, Illinois **500.00**

Second Top Bull—Era 8th of Greenwood 155-3423, calved January 3, 1952; sire, Era 4th of Greenwood 952695; dam, Enchantest of Greenwood 747625; consigned by Schwarm Brothers, Loogootee, Illinois; purchased by L. H. Kuhle, Assumption, Illinois **305.00**

Top Cow—Evergreen Erica L. 3d 982134, calved December 17, 1946; sire, Bertram's Blackcap Lad 5th 714805; dam, Evergreen Monarca 12th 750519; consigned by Lester W. Lessman, Raymond, Illinois; purchased by O. S. Hubbard, Champaign, Illinois **435.00**

Second Top Cow—Miss Betty S. 1209807, calved August 11, 1949; sire, Black Prince of D. 920288; dam, Eline Miss M. 1052-311; consigned by Donnel Angus Farm, Shelbyville, Illinois; purchased by Hoppler Brothers, Greenview, Illinois **425.00**

BULLS:

Bandolmere PLF 1586573, (William A. Blackberby & Sons), calved 1-5-52; sire, Bandolmere NPF 1286684; Fred Smith, Tower Hill, Illinois 170.00

Enchantmere D. 1631130, (Donnel Angus Farm), calved 4-25-52; sire, Eileenmere 931st 890927; James D. McCleary, Noble, Illinois 500.00

Eileenmere D. 9th, (Donnel Angus Farm), calved 6-25-52; sire, Eileenmere 1655th 1123624; A. J. Tice, Shelbyville, Illinois 220.00

Eileenmere HD 34th, (Harve Dunteman), calved 5-17-52; sire, Eileenmere 1072d 1057354; Sam Tipsword & Sons, Bethany, Illinois 265.00

Envoy Grenadier of D. F. H. 1691831, (Dudley Farms and Hart), calved 3-15-52; sire, Blackbird Grenadier of D. F. H. 134-3045; N. C. Martin, Watson, Illinois 210.00

Blackcapmere of D. F. H. 1691830, (Dudley Farms and Hart), calved 6-28-52; sire, Blackbird Grenadier of D. F. H. 1343045; Charles J. Weber, Tower Hill, Illinois 200.00

Eileenmere of R. H. 2d 1612745, (Ralph Hoeffliger), calved 5-14-52; sire, Eileen-

Longleaf Plantation

OUR HERD SIRE:
BLACK KNIGHT 52d of A. V.
Sire:
BLACK PEER 28th of ANGUS VALLEY
Dam:
ELBA PAGE 4th 630713
VISIT OUR HERD SOMETIME
Longleaf Plantation
7 Miles West of Springfield on Route 4
ROBERT GOODYEAR, Owner
Aiken, South Carolina
"DICK" FLYNT, Herdsman
R. F. D. 2, Springfield, South Carolina

COMPLETE DISPERSION

of

The J. Frank Thornton Herd

NEW BERLIN, ILLINOIS

Wednesday, December 9th

As a result of the untimely death of Mr. Thornton, the heirs to the Estate feel that the cattle should be sold soon. There will be approximately 100 lots including bulls, cows and calves, bred heifers and open heifers. The herd is comprised of daughters of Eileenmere 190th, Eileenmere 646th and Eileenmere 860th. The families represented will suit the most particular.

Please watch the December issue for further details.

Sale to be held at the farm at New Berlin, Illinois.

Sale Managers:
J. B. McCORKLE and TEX SPITZER

J. Frank Thornton, Estate

NEW BERLIN, ILLINOIS

A COMPLETE—

NOVEMBER 23d - 24th

All cattle will be sold first day if possible.

529 Head

of Thompson Registered Aberdeen-Angus

EVA'S BANDOLIER LAD

Many grandsons and granddaughters of this $75,000 bull will sell.

200 Cows with Calves

30 Springer Cows

60 Open Heifers

50 Two Year Old Bulls

Including Herd Bulls.

40 Bred Heifers

17 Dry Cows

Sons of Prince G. of Sunbeam, Master Prince 2d and Eileenmere 1062d have also been used in this great producing herd.

Auctioneers:

ROY JOHNSTON
HAMILTON JAMES
RAY SIMS
PAUL GOOD

Sale will be held at the Terry Thompson, Jr., Ranch 35 miles North of Amarillo, Texas and 10 miles south of Dunas on Highway 87 and 287.

AN OUTSTANDING HERD—

—DISPERSION!

AMARILLO, TEXAS

Starting at 10:00 a. m.

367 Lots

Nothing Selling Over Six Years Old

This is one sale you can't afford to miss. There will be many, many bargains.

Most all of the younger cows and heifers were sired by these outstanding herd bulls—two sons of Eileenmere 500th and two top sons of Eva's Bandolier Lad.

You will get the biggest surprise when you see these cattle, as they are outstanding individuals. Many of these animals would fit in anyone's show herd.

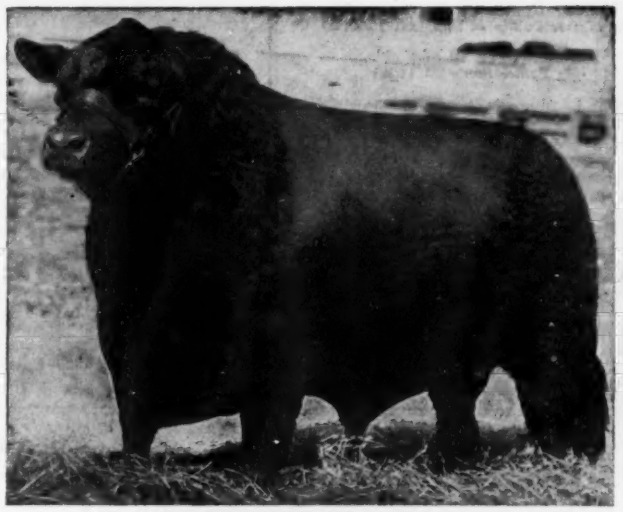

EILEENMERE 500th

Two of his sons have been used extensively in this herd.

Write now for catalogs as they are not being mailed out except on request.

RAY SIMS,

Sale Manager and Auctioneer,

BELTON, MISSOURI

QUALITY PLUS UNIFORMITY

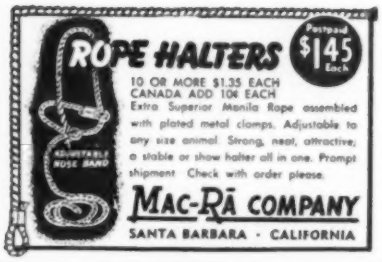

Bunker Hill Farm

Herd Sire:

Bandolier Eldor 30th 1030590

Families:

BLACKCAPS, QUEEN MOTHERS, ERICAS, FAVORITES, and MISS BURGESS

VISITORS WELCOME

C. A. FIGLAND & SONS

SEARSBORO, IOWA

These Two Sires

Master Prince of Steveway 2d
By Master Prince of Sunbeam 1000000

Black Peer 3d of S. F.
By Prince Sunbeam 105th

We offer as future herd sires—2 Grandsons of Prince Eric of Sunbeam, both calved in April 1952, out of granddaughters of Prince Sunbeam 19th.

1 Grandson of Prince Sunbeam 105th, and 1 son of Black Evader, both calved in April 1952.

No heifers for sale at present.

Werthan Angus Ranch

Route 2 on Hiway 31 at

FRANKLIN, TENNESSEE

J. A. LIVINGSTON, Manager

mere 1072d 1057354; Lyle Baker, Atwood, Illinois 200.00

Erica T. F. Roseknoll 2d, (Mr. and Mrs. Jeff Rhoades), calved 4-15-52; sire, Eileenmere T. F. 9th 1238040; Lewis Stieren, Raymond, Illinois 145.00

Erica T. F. Roseknoll 22d, (Mr. and Mrs. Jeff Rhoades), calved 4-15-52; sire, Eileenmere T. F. 9th 1238040; Charles Haycraft, Raymond, Illinois 150.00

Era 8th of Greenwood 1553423, (Schwarm Brothers), calved 1-3-52; sire, Era 4th of Greenwood 952695; L. H. Kuhle, Assumption, Illinois 305.00

COWS:

Mary's Blackbird B. 739391, (William A. Blackerby and Sons), calved 4-15-43; sire, Blackbird Reserve 641790; F. O. Foster, Cowden, Illinois 165.00

Lady Blackcap 2 LgF 1586572, (William A. Blackerby and Sons), calved 1-1-52; sire, Bandolmere NPF 1286684; Harrell Sunderman, Argenta, Illinois 255.00

Pride Hattie B. 1620068, (Leland R. Branyan), calved 5-5-52; sire, Blackcap Lad 36th 1191273; Harry Hunter, Ramsey, Illinois 155.00

Blackbird Second LgF 1659466, (William A. Blackerby and Sons), calved 1-7-52; sire, Bandolmere NPF 1286684; Harrell Sunderman, Argenta, Illinois 230.00

Queen Mother's Pride B. 2d 1620069, (Leland R. Branyan), calved 7-20-52; sire, Blackcap Lad 36th 1191273; Harry Hunter, Ramsey, Illinois 140.00

Lady Blackcap Enleen 2d 1620071, (Dale R. Branyan), calved 8-6-52; sire, Blackcap Lad 36th 1191273; Jack Galloway, Decatur, Illinois 145.00

Bandolier Lady D. 6th 1372482, (Donnel Angus Farm), calved 12-20-50; sire, Prince Evident of D. 2d 1011875; Edwin Rincker and Son, Windsor, Illinois 320.00

Pridemere Princess D. 5th, (Donnel Angus Farm), calved 12-22-51; sire, Prince Evident of D. 2d 1011875; Clyde Martin, Effingham, Illinois 375.00

Blackcap Lady D. 3d, (Donnel Angus Farm), calved 3-8-51; sire, Prince Evident of D. 2d 1011875; Donald Loges, Carlinville, Illinois 375.00

Miss Betty S. 1209807, (Donnel Angus Farm), calved 8-11-49; sire, Black Prince of D. 920288; Hoppler Brothers, Greenview, Illinois 425.00

Miss Bummer Maid S. 1652366, (Donnel Angus Farm), calved 6-12-52; sire, Prince Evident of D. 2d 1011875; Fred Siegfried, Shelbyville, Illinois 380.00

Black Lady D. 10th 1631133, (Donnel Angus Farm), calved 6-9-52; sire, Burgess Evident D. 1388176; B. Battershell, Shelbyville, Illinois 220.00

Blackcap of H. D. 7th 1522326, (Harve Dunteman), calved 4-21-51; sire, Eileenmere 1072d 1057354; H. T. Schrump, Highland, Illinois 350.00

Blackcap of H. D. 11th 1643037, (Harve Dunteman), calved 4-14-52; sire, Eileenmere 1072d 1057354; George Milne, Farina, Illinois 175.00

Blackcap of H. D. 10th 1643034, (Harve Dunteman), calved 4-4-52; sire, Eileenmere 1072d 1057354; K. D. Irish, Farina, Illinois 200.00

Blackbird Shirley 23d 1643042, (Harve Dunteman), calved 6-13-52; sire, Eileenmere 1072d 1057354; Lester Foster, Raymond, Illinois 180.00

Ever Quality Lass 11th 1662758, (Harve Dunteman), calved 7-4-52; sire, Eileenmere 1072d 1057354; Lester Foster, Raymond, Illinois 160.00

Blackcap Plantage D. 6th 1643035, (Dale Dunteman), calved 4-11-52; sire, Eileenmere 1072d 1057354; F. O. Foster, Cowden, Illinois 170.00

Evergreen Erica Lass 10th 1643039, (Arthur Devore), calved 5-7-52; sire, Eileenmere 1536th 1324761; Lester Foster, Raymond, Illinois 230.00

Blackbird Ballindalloch F. 888813, (Archie A. Friese), calved 4-6-45; sire, Eileenmere of Stonegate 544135; Jesse McDermitt and Son, Rosamond, Illinois 300.00

Barroness Beauty F. 888804, (Archie A. Friese), calved 3-26-45; sire, Eileenmere of Stonegate 544135; Boeing Angus Farm, Breeze, Illinois 250.00

Erica McHenry F. 6th, (Archie A. Friese), calved 7-9-42; sire, General 11th of Lonjac 531871; Lester Foster, Raymond, Ill. 300.00

Eltta Juan 10th, (Archie A. Friese), calved 6-17-52; sire, Eileenmere 613 735612; Charles Haycraft, Irving, Illinois 200.00

Erica McHenry F. 14th, (Archie A. Friese), calved 7-8-52; sire, Eileenmere 613 735-612; Charles Haycraft, Irving, Illinois 145.00

Eborea Monarca 28th 791804, (Lester W. Lessman), calved 8-30-44; sire, Effileenmere 566863; Lester Foster, Raymond, Illinois—($375.00), (Calf sold to Ambrose Doody, Harvel, Illinois for $225.00) 600.00

Evergreen Erica L. 3d 982134, (Lester W. Lessman), calved 12-17-46; sire, Bertram's Blackcap Lad 5th 714805; O. S. Hubbard, Champaign, Illinois 435.00

Rincker Barbara 38th 1196653, (Dudley Farms and Hart), calved 4-5-49; sire, Eileenmere 1048th 1047511; Jesse McDermitt, Rosamond, Illinois 315.00

Hart Barbara 41st 1566144, (Dudley Farms and Hart), calved 2-15-51; sire, Blackbird Grenadier of D. F. H. 1343045; E. A. Earnest, Kinmundy, Illinois 300.00

Erica Elva G. 2d 739639, (Dudley Farms and Hart), calved 1-31-43; sire, Belleau Michelob 5th 594558; O. S. Hubbard, Champaign, Illinois 170.00

Plantage Blackcap Lady 11th, (Ralph Hoeffliger), calved 2-2-53; sire, Eileenmere 1536th 1324761; William C. Shelton and Son, Bethany, Illinois 160.00

Blackcap Lantz of BWR 2d 1579943, (Nickel Plate Farm), calved 5-6-52; sire, Great Oaks Zarolier 792594; C. A. McDonald, Cowden, Illinois 180.00

Eileenmere's Edalmere 5th 1033279, (Claude Potter), calved 5-1-47; sire, Eileenmere

GARDNER FARMS

SHELBY, NORTH CAROLINA

Introduce—

PRINCE 50th of SHADOW ISLE

A son of Prince Sunbeam 249th, the great 1948 International Grand Champion.

This excellent bull, purchased at the September 1952 Shadow Isle Sale, to breed to our cow herd composed of: Blackcap Bessies, Georginas, Jilts, Lucys, Barbaras, Juanas, Burgesses, Elbas, Queen Mothers, Blackcaps, Prides, Elines, Katinkas, Karamas, Ericas and many others.

MR. & MRS. RALPH GARDNER, Owners GEORGE W. GOFORTH, Supt.

Ash Grove

KINLOCHMERE
20th
1233234 →

We Wish To Say "THANK YOU"

To all our friends who attended the Ash Grove Farm sale October 13th. We especially wish to thank the buyers and contending bidders, and with our cattle go our congratulations and best wishes.

AMANDALE'S BANDOLIER 18th

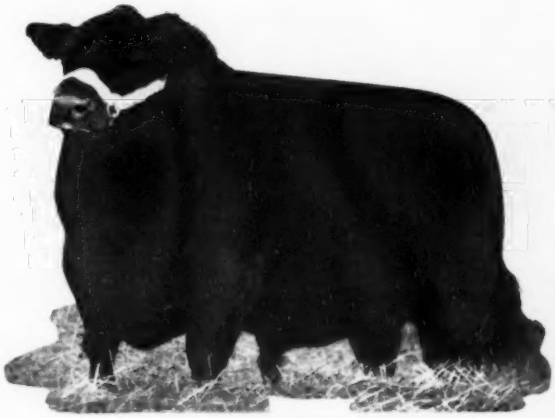

BURGESS BANDOLIER of ANOKA 8th

The American Aberdeen-Angus Breeders' Futurity

Ash Grove Farm

New Hope, Pennsylvania

R. E. MONTGOMERY, Owner

EDWIN CONNER, Cattle Manager

DUROCS

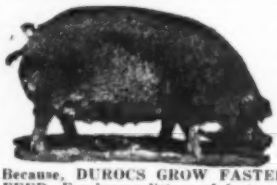

The Practical Farmer's Choice! Why?

Because, DUROCS GROW FASTER ON LESS FEED. For larger litters of faster growing pigs choose DUROCS — the leading breed of swine in the U. S. A.

The DUROC ASSOCIATION is ready to help you start making more money with DUROCS. For FULL INFORMATION, WRITE TODAY!

UNITED DUROC RECORD ASS'N.
Room 3, Duroc Bldg., Peoria 3, Illinois

624th 735642; Jesse McDermitt, Rosamond, Illinois for $195.00, (Calf sold to Ralph Jones, Beecher City, Illinois for $145.00) 340.00

Broadus Blackbird 113th 1143237, (Claude Potter), calved 4-10-48; sire, Broadus Elloric 4th 783174; Jesse McDermitt, Rosamond, Illinois 245.00

Empire Eileenmere 4th 1615967, (Claude Potter), calved 3-9-52; sire, Eileenmere W. 237th 940252; Bill Schluckebier, Donnellson, Illinois 275.00

Empire Eileenmere 5th 1615968, (Claude Potter), calved 3-24-52; sire, Eileenmere W. 237th 940252; Theo. Ernst, Kinmundy, Illinois 185.00

Blackcap M. M. Rose 26th 1528525, (Mr. and Mrs. Jeff Rhoades), calved 7-31-51; sire, Blackcap M. M. 31 813697; Jesse McDermitt, Rosamond, Illinois 180.00

Blackcap Princess Rose 18th 1459804, (Mr. and Mrs. Jeff Rhoades), calved 3-25-51; sire, Prince Eisenhower 898125; Jerold Goers, Altamont, Illinois 150.00

Blackcap M. M. Rose 27th 1528526, (Mr. and Mrs. Jeff Rhoades), calved 7-31-51; sire, Blackcap M. M. 31st 813697; Harry Hunter, Ramsey, Illinois 170.00

Envy Erica E. A. R. 2d 1448386, (Edwin A. Rincker and Sons), calved 3-22-51; sire, Eileenmere F. 36th 907383; E. H. Moody, Dalton City, Illinois 300.00

Pridemere E. A. R. 5th 1686978, (Edwin A. Rincker and Sons), calved 1-30-53; sire, Eileenmere F. 36th 907383; Lester Lessman, Raymond, Illinois 300.00

Double Burgess Maid 15th 1486519, (C. E. Tice), calved 6-10-51; sire, Blackcap Idolmere R. 4th 1118685; C. L. Smith, Kansas, Illinois 290.00

Blackcap Lady D. 66th 1552399, (C. E. Tice), calved 11-5-51; sire, Blackcap Idolmere R. 4th 1118685; C. L. Smith, Kansas, Illinois 225.00

Double Burgess T 5th 1552402, (C. E. Tice), calved 11-19-51; sire, Blackcap Idolmere R. 4th 1118685; Larry Martin, Kansas, Illinois 270.00

Blackcap Charlotte 2d 1552403, (C. E. Tice), calved 11-20-51; sire, Blackcap Idolmere R. 4th 1118685; C. L. Smith, Kansas, Illinois 240.00

Double Burgess Maid T 10th 1552406, (C. E. Tice), calved 1-15-52; sire, Blackcap Idolmere R. 4th 1118685; Harold Martin, Kansas, Illinois 250.00

Double Burgess T Miss (LaRue Tice and Sons), calved 11-10-52; sire, Blackcap Bandolier Tice 1399984; B. Battershell, Shelbyville, Illinois 195.00

Elma 7th of G. P. S. 1400338, (Leslie Akers), calved 2-15-51; sire, Blackcap Hornmere 892877; Theo. Ernst, Kinmundy, Illinois 250.00

Blackbird Lady of RRB 1564358, (Leslie Akers), calved 3-24-52; sire, Prince Sunbeam 550th 1169818; Jesse McDermitt & Son, Rosamond, Illinois 165.00

Primrose Lady of RR 1566742, (Leslie Akers), calved 4-1-52; sire, Prince Sunbeam 550th 1169818; Harry Hunter, Ramsey, Illinois 150.00

Jean of Redermere 1621726, (Leslie Akers), calved 4-27-52; sire, Harry of Ridermere 1420129; Charles Haycraft, Irving, Ill. 175.00

Erianna 15th of Greenwood 1553426, (Schwarm Brothers), calved 1-12-52; sire, Blackcap Champ 5th 1020092; Harry Hunter, Ramsey, Illinois 145.00

Blackcap 48th of Greenwood 1553427, (Schwarm Brothers), calved 1-12-52; sire, Era 4th of Greenwood 952695; Harrell Sunderman, Argenta, Illinois 240.00

Etna 13th of Greenwood, (Schwarm Brothers), calved 9-2-52; sire, Era 4th of Greenwood 952695; Lester Foster, Raymond, Illinois 165.00

Erica 44th of Greenwood, (Schwarm Brothers), calved 9-7-52; sire, Era 4th of Greenwood 952695; Theo. Ernst, Kinmundy, Illinois 150.00

Erica 43d of Maisemore, (Schwarm Brothers), calved 9-10-52; sire, Blackcap Champ 5th 1020092; Harry Hunter, Ramsey, Ill. 125.00

—o—

ANNOUNCEMENT:

The Graham Scientific Breeding School will hold classes in Denver, Colorado at the Albany Hotel on December 1-5, 1953 instead of December 8-12 as previously announced in their ad in the October issue.

BRENTVALE

Chief Pontiac Says . . . .

"Brentvale Mate'um good Angus Bulls to good Angus cows, bring'um good Angus calves."

COME SEE 'UM!!

W. M. Liddon, Owner — Brentwood, Tennessee

Prince Sunbeam 618th

SENIOR HERD SIRE

Proven in Every Respect

★ ★ ★ ★ ★ ★

Our foundation females are from Blackcap Bessie, Jilt, Georgina, Blueblood Lady, Queen Mother, McHenry Barbara, Portlethen Lucy and many other prominent families. We feel that we have taken the "Question Mark" out of our future calf crop with the purchase of Prince Sunbeam 618th.

Luther W. Wade Angus Farms

JOHN STANDIFER, Manager — Greenwood, Mississippi — E. L. JAUDON, Herdsman

Globe Hill Eileenmere 3509th

Picture taken at less than 14 months old.

IT WILL PAY YOU

to make your selections from one of the strong herds of the Mid-West.

Offering—A few females of the most popular families bred to our good son of the twice International Reserve Champion, HOMEPLACE EILEENMERE 999th 35.

We recently added two Hayston Beauty females to our choice herd of the following: Blueblood Lady, Black Jestress, Hartley Edella, Hartley Eline, Ballindalloch Georgina, Gammer, Edwina, Erianna, Maid of Bummers, Eulima, Zara, Miss Wix, Witch of Endor, Katinka, Blackcap Bessie, and others.

Henry L. Siemsen & Sons — Dixon, Iowa

Aberdeen-Angus Live Longest

RIDGLEA ANGUS FARMS

DICKSON, TENNESSEE

Thanks to the Bidders and these Buyers

Ake Kani Ranch, Lolo, Montana
S. E. Sewell, Jacksboro, Texas
Holmby Farm, Randolph, Virginia
Jack D. Lay, Nashville, Tennessee
Lee Hills Farm, Fredericksburg, Virginia
M & L Ranch, Burnet, Texas
Good Earth Stock Farm, New Florence, Mo.
French Broad Farms, Bowling Green, Kentucky
Hoover Farms, Murfreesboro, Tennessee
"77" Ranch, Wichita Falls, Texas
Penney & James, Hamilton, Missouri
Sondra-Lin, Fort Worth, Texas
Migliore & Sons, Cookeville, Tennessee
Ralph Groom, Louisville, Kentucky
Ralph L. Smith, Chillicothe, Missouri
Thornton Angus Farm, Brownsville, Tennessee
Harpeth Valley Farm, Brentwood, Tennessee
Simon Angus Farm, Madison, Kansas
Rice Springs Farm, Rome, Georgia
Essar Ranch, San Antonio, Texas
Sun Lake Ranch, Lutz, Florida
Marydale Farms, St. Francisville, Louisiana
Mirador Farms, Greenwood, Virginia
James Wesley, Winter Park, Florida
Le Baron Farms, Warrenton, Virginia
Lyon Angus Farm, Olive Branch, Mississippi
Senator Gore, Carthage, Tennessee
Asa Crawford, Livingston, Tennessee
Great Oaks Stock Farm, Rochester, Michigan
Ed Marcus, Dallas, Texas
Garnet Witson, Cookeville, Tennessee
E. W. Thompson, Sedalia, Missouri
Ankony Farms, Rhinebeck, New York
Mahrapo Farms, Mahwah, New Jersey
Carlton Corbin, Ada, Oklahoma
Shadow Isle Farms, Red Bank, New Jersey
Snap Finger Farms, Decatur, Georgia
Stanford Farms, Donelson, Tennessee

SOLD...

To Ralph L. Smith of Chillicothe, Missouri for $15,000.00

CHERRY BLOSSOM 9th of PEEBLES

Recently imported to this country and sold for the highest price ever paid for a female in the state of Tennessee. We want to congratulate Ralph L. Smith on his purchase and to thank Mrs. Marran of Mirador Farms who was the contending bidder.

OWNERS:

MR. and MRS.
A. C. LUTHER

MR. and MRS.
EARL WILSON

• • •

RAYMOND BARTON
Manager

NEWTON SHERMAN
Herdsman

Your Veterinarian says...

It Isn't True!

A great many false statements about Bang's disease are still being scattered around by poorly-informed individuals. These people always have good reasons for believing such common statements, but no matter when it was heard, where it was heard, or who said it, it isn't true that—

"We still don't know much about Bang's disease." We know what causes it, how it's spread, how to prevent it, and how to eradicate it. There isn't much more to know about any disease.

"Different people read blood tests differently, so reactors can be missed or clean animals found to be reactors." Tested animals are either clean, suspicious or reactors, with practically all test differences being confined to the suspicious class. A completely negative animal isn't likely to be mistaken for either a suspect or a reactor by anyone who is qualified to run the blood test. The same thing is true of a definite reactor in comparison with a clean or suspicious animal. It's true that variations of test readings occur in suspicious animals, but regardless of exact degree, they're all recognized as being slightly infected.

"The blood test isn't accurate because animals sometimes show up as reactors after having passed clean tests previously." Animals are negative to the blood test only as long as they're Bang's-free, but they may pick up infection at any time, and the blood test only shows any changes that occur.

"The blood test isn't accurate because animals sometimes waver back and forth between negative and suspicious reactions on two or more successive tests." Such fluctuations again show only changes that are occurring. Swallowing a few germs may cause a negative cow to show up as suspicious on the next test. If her resistance is strong enough she may then throw off the infection so she is negative again on the next test.

"The blood test isn't accurate because reactor animals are sometimes completely negative on later tests." It's true that a few reactor cows have enough natural resistance to throw off the disease so they eventually become negative again. However, the blood test isn't inaccurate, for it still shows exactly what has happened.

"The blood test isn't accurate at calving time because perfectly clean cows may then show up as suspects or reactors." Animals won't show test reactions until they have developed certain antibodies in the blood following exposure to Bang's germs, and a cow that reacts at calving time is pretty likely to be one that has been exposed at some earlier time.

"Bang's disease will eventually 'run out' in a herd, even when nothing at all is done to control." This may seem to be the case when infected cows have enough natural resistance so they don't abort. However, infection is pretty likely to persist indefinitely in a diseased herd, with all animals having a pretty good chance of eventually becoming both carriers and spreaders when no control measures are adopted.

"A reactor cow is an immune cow." Reactor cows are sometimes believed to be immune because they don't abort their calves. However, a truly immune cow is not a reactor because immunity keeps her from becoming one.

"Bang's disease can be cured." A small number of infected cows may recover naturally, but there still isn't any drug or vaccine that will cure Bang's disease.

"An owner can't have a Bang's-free herd unless his neighbors have clean herds, too." Every clean herd helps to protect all the others, but thousands of certified herds are still surrounded by infected herds.

"Bang's disease can't be eradicated on a national scale." Huge areas have been certified as Bang's-free, and with owner co-operation it can be done on a national scale.

Thanks and Best Wishes

To the Successful Buyers and Contending Bidders on our consignment to the 1953 Niagara Frontier Sale.

Purchasers—

Windland Farm	Alden, New York
Thomas Howe	Williamsville, New York
Kenneth W. Graves	Alden, New York
Dee-L-Vee Farms	Eden, New York
Angus Valley Farms	Tulsa, Oklahoma
SwarzBrain Farms	Lancaster, New York
Whitetail Farms	Sharon, Connecticut
William Chandler	Almond, New York
C. R. Hatch	Williamsville, New York
R. E. Blanton	Doswell, Virginia
Shadow Isle Farm	Red Bank, New Jersey
Duncraggen Ranch	Sonoma, California

Visitors Always Welcome

Ess Kay Farm - East Aurora, New York

MIKE PANGBURN, Manager — LUTHER LAWTON, Herdsman

S. H. KNOX, Owner

***Read the..*Pacific Stockman**

The west's largest exclusive beef cattle magazine.
P. O. Box 750
REDWOOD CITY, CALIFORNIA

Gilnockie

"The Typesetter"

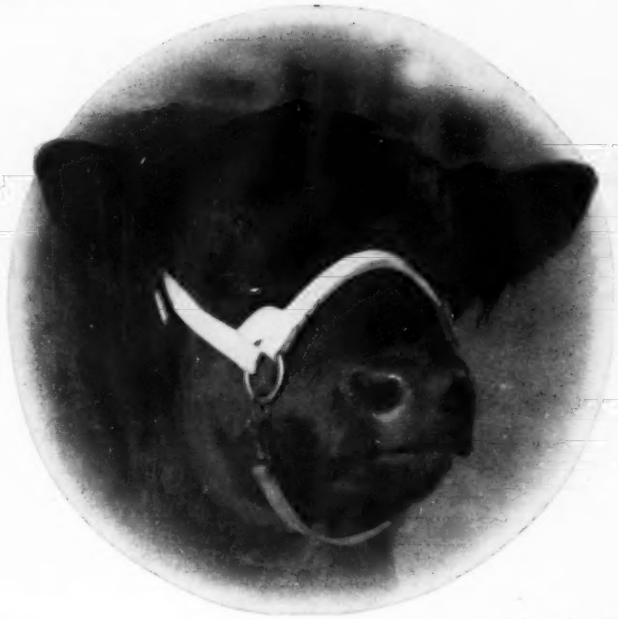

Black Peer 7th of A. V.

Watch the December Issue
For the Results of Our October 8th Sale

★

HARVEY CORNWELL
Manager

Gilnockie Farms **Haywood, Virginia**

Delegates and Alternate Delegates

to the
ANNUAL CONVENTION
of the
AMERICAN ABERDEEN-ANGUS BREEDERS' ASSOCIATION
December 2, 1953

ALABAMA

Delegates ★Alternates

1—Mack Maples, Elkmont
2—G. C. Passmore, Montgomery
3—James E. Horton, Madison
4—Dr. W. N. Payne, Bessemer
★O. H. Delchamps, Mobile
★Julio Corte, Loxley
★D. G. Johnson, Hardaway
★J. W. Clark, Jr., Robertsdale

ARIZONA

1—John H. Evans, Phoenix
2—Earl Canby, Tucson
★Tom Greenfield, Marana
★Loyal O. Siebenthal, Phoenix

ARKANSAS

1—W. M. Smith, Jr., Birdeye
2—A. E. Prestridge, Marianna
3—Dan Felton, Jr., Marianna
4—L. A. Sloan, Jr., Imboden
5—B. T. Fooks, Camden
6—Keith Shofner, Fayetteville
★Hudson Wren, Wilson
★James H. Allen, Camden
★W. A. Dowell, Jr., Walnut Ridge
★Charles F. Sanders, Stuttgart
★J. R. Jackson, Pocahontas
★Newt Davis, Pocahontas

CALIFORNIA

1—William G. Volkmann, Jr., Selma
2—Otto V. Battles, Los Olivos
3—James R. Guttridge, Elk Grove
4—John C. Hershey, Oildale
★A. L. Waugaman, Watsonville
★Ed R. Biaggini, Cayucos
★Charles T. Ryan, Anderson
★Ed Biaggini, Jr., Cayucos

COLORADO

1—A. W. Lambert, Yuma
2—Norman H. Smith, Larkspur
3—Frank R. Duffy, Longmont
4—Lawrence B. Lehman Colorado Springs
★Harold Bohlender, LaSalle
★Frank S. Neville, Loveland
★Mel W. Davis, Wheatridge
★Paul W. Brown, Larkspur

CONNECTICUT

1—Tilden W. Southack, Sharon
2—Frank W. Cooper, Madison
★Theodore S. Ryan, Sharon
★George Flint, Ansonia

DELAWARE

1—A. R. Hudson, Selbyville
2—Norman H. Long, Selbyville

FLORIDA

1—Crawford Rainwater, Pensacola
2—James Farquhar, Ft. Lauderdale
★James A. McGregor, Pensacola
★Louis Geraci, Lutz

GEORGIA

1—Frank G. Binford, Thomaston
2—Joe Johnson, Jefferson
3—Dwight Kennedy, Claxton
4—Dorothy B. Watkins, Sandy Springs
5—M. J. Witman, Macon
★H. M. Arnold, Monroe
★Q. A. Mulkey, Millen
★A. B. Jarrett, Rome
★Robert Watkins, Sandy Springs
★Milton Mize, Americus

IDAHO

1—Lloyd F. Barron, Fairfield
2—Edward E. Parsons, Payette
3—Cleo Stephens, Gooding
★Rich Holthaus, Cottonwood
★Charles C. Finucane, Coeur d'Alene
★A. H. Butler, Bliss

ILLINOIS

1—John J. Tolan, Pleasant Plains
2—Forrest W. Lemons, Congerville
3—Adlai H. Rust, Bloomington
4—Hugh McWhorter, Aledo
5—Lewis B. Pierce, Creston
6—F. M. Bradley, Avon
7—Everett E. Glasgow, Monticello
8—William J. Kuhfuss, Mackinaw
9—A. A. Armstrong, Tuscola
10—Lyman Kemmis, Prophetstown
11—Leslie T. Hamilton, Macomb
12—Berl Althaus, Mendota
13—H. Bruce Bricker, Macomb
14—Glenn Schrock, Washington
15—Tim Pierce, Creston
16—Charles Voorhees, Fairmount
17—Richard Dickinson, Congerville
18—B. A. Dye, Wyanet
19—Leslie Walker, Mackinaw
20—Ralph K. Carter, Elmwood
21—L. F. Tomlinson, West Frankfort
22—George Baylor, Cuba
23—Fred C. Francis, Wilmington
24—G. Lewis Veech, Decatur
25—H. R. Stuckey, Piper City
26—J. Coder Hamilton, Good Hope
27—Kenneth Hamilton, Brimfield
28—P. J. Harms, Chatham
29—Lloyd Noe, Eureka
30—Howard Hoppler, Greenview
31—Ross E. Hanna, Little York
★Alvin Ehlers, La Moille
★Everett L. Johnson, St. Charles
★William M. Williams, Pawnee
★R. W. Chambers, Piper City
★J. A. Henderson, Danvers
★E. E. Irwin, Salem
★Orville W. Helms, Belleville
★J. Clyde Freitag, Minier
★J. R. Johnson, Macomb
★William T. Weir, Gladstone
★Larry Curtin, Blue Mound
★Dr. Roscoe Whitman, Morris
★Lyle Eiten, Ladd
★John S. Fisher, Aledo
★Raymond Kersten, Ashton
★F. R. Parrett, Mahomet
★Julius H. Miller, Colfax
★Maurice J. Melvin, Greenfield
★Ernest L. Minnis, Taylorville
★Leland M. Nelson, Fisher
★Martin M. Love, Lewistown
★David Hallam, Monmouth
★Garvin Kincaid, Palestine
★Glenn F. Fultz, Rantoul
★Vernon Rahe, Bluffs
★Herman Graham, Salem
★Robert N. Wixom, Vermont
★Frank Engel, Hampshire
★James V. Scott, Chrisman
★Morton Evans, Ursa
★Fred Harris, Watseka

INDIANA

1—Kenneth E. Sherbahn, South Whitley
2—Robert E. Green, Oaktown
3—Henry I. Rumple, Berne
4—David C. Pfendler, West Lafayette
5—W. A. Rafferty, Morocco
6—Mark E. Miller, Peru
7—John Patton, Jr., Earl Park
8—Glen K. Boyd, Greenfield
9—Harry F. Caldwell, Connersville
10—Orville Briggs, Columbia City
11—Robert O. Swaim, Marshall
12—Edmund Cissna, Jr., Chrisney
13—Leon C. Warner, Sharpsville
14—Jess C. Andrew, West Point
15—William B. Sigmund, Columbus
16—Donald Sroten, Carthage
17—Charles Hayes, Bedford
★Richard Kinsinger, Cambridge City
★H. A. Thompson, Cortland
★H. L. Royce, Austin
★Arthur V. Bryant, Lafayette
★Rollie L. Hendrix, French Lick
★T. H. Thompson, Carmel
★Donald Watkins, Middletown
★James D. Adams, Columbia City
★Forrest Johnson, Lafayette
★Ray C. Baird, Bloomfield
★O. W. Simmons, Lebanon
★Everett Foust, Greenfield
★Paul R. Foster, Attica
★Horace W. Hays, Markleville
★Charles Cantain, Bluffton
★Everett Wilbur, Veedersburg
★O. R. Dilley, Bloomfield

IOWA

1—John Brown, Rose Hill
2—Otto G. Nobis, Davenport
3—H. Dick Nobis, Davenport
4—J. C. Holbert, Washington
5—Roy M. Koster, Gladbrook
6—Clyde A. Hanna, Oskaloosa
7—Gerold Parks, Ames
8—Peter K. Pratt, Walnut
9—DeWitt R. Mallory, Hampton
10—William F. Imlau, Kensett
11—H. V. Meier, Melbourne
12—Meredith Mans, Riverside
13—True Fuller, Marshalltown
14—Addis Greiman, Garner
15—Forrest Breniman, Brooklyn
16—Garnett G. West, Altoona
17—W. A. Hopley, Atlantic
18—Ben Bowne, Batavia
19—Leslie Oliver, Williamsburg
20—O. O. Emerson, Knoxville
21—Kenneth Redfern, Yarmouth
22—Keith Nau, Mt. Pleasant
23—Clifford Greiman, Garner
24—Don Rinner, Washington
25—Lloyd Albers, Spirit Lake
26—J. M. Tudor, Sioux City
27—L. O. Mugge, Cleghorn
28—Richard Bell, Osceola
★Oliver A. Hansen, Durant
★H. C. Miller, Hampton
★Dr. L. W. Larson, Greenville
★Willard Eiler, Stanwood
★Ralph Bell, Osceola
★Raymond L. Kile, West Liberty
★W. A. Hopley, Jr., Atlantic
★Henry L. Siemsen, Dixon
★M. H. Brothersen, Victor
★Robert S. Overton, Knoxville
★H. W. Benson, Milton
★Ronald Spear, Stanwood
★W. W. Hill, Newton
★Winslow W. Stark, Webster City
★Roy A. Ritter, Reasnor
★Carl A. Rosenfeld, Kelly
★Louie D. Brown, West Liberty
★V. L. Baughman, Bloomfield
★Robert N. Robinson, Masonville
★J. J. Beattie, Stuart
★Fred R. Long, Atlantic
★Stanley C. Rodgers, Milton
★R. M. Harmon, Afton
★Hugo Rock, Dixon
★Howard E. Ames, Ames
★William S. Roche, Albert City
★Leo Byrnes, Waukon
★J. O. Gring, Dallas Center

KANSAS

1—William Ljungdahl, Menlo
2—James B. Hollinger, Chapman
3—Harold Giess, Arnold
4—Lloyd Ericson, Marquette
5—Keith Swartz, Everest
6—John Simon, Jr., Madison
7—Chester I. Bare, Protection
8—Andrew Schuler, Jr., Chapman
9—Urban Simon, Madison
10—C. E. Reed, Wichita
11—Charles W. Summers, Hutchinson
12—John F. Hudelson, Pomona
★Fred M. Shaffer, Russell
★H. L. Ficken, Bison
★A. J. Gorges, Fall River
★Irvin Thalmann, Haven
★William A. Davis, Goodland
★Wayne Ukena, Everest
★Leonard Patman, Smith Center
★Elmer W. Johnson, Caldwell
★Don Hildebrand, Fowler
★Philip F. Sterling, Canton
★Vance W. Collins, Junction City
★E. J. Gutschenritter, Garden Plain

KENTUCKY

1—Henry A. Quisenberry, Winchester
2—W. D. Fishback, Versailles
3—George Kurtz, Sturgis
4—Julius G. Clark, Lexington
5—B. C. Cotton, Dry Ridge
6—R. E. Palmore, Horse Cave
7—James Quisenberry, Winchester
8—Ward Renaker, Cynthiana
9—A. T. Sanders, Lancaster
10—Charles Bottorff, Goshen
11—Keith Jewell, Horse Cave
12—James Parker, Bowling Green
13—R. R. Dawson, Bloomfield
14—W. J. Foster, Stanley
15—Ewing Wells, Owensboro
★John Venable, Winchester
★H. B. Sipple, Paris
★C. J. Conatser, Burnside
★John P. Jarvis, Georgetown
★W. B. Owen, Greensburg
★Goebel Porter, Lexington
★W. R. Kendall, Campbellsville
★W. E. McClure, Henderson
★J. W. Redford, Horse Cave
★James A. McConathy, Henderson
★William L. Newman, Spottsville
★J. M. Macke, Burlington
★A. C. Bailey, Auburn
★Forsee Lee Jackson, Sparta
★Emil A. Stegger, Jr., Franklin

LOUISIANA

1—A. V. Young, Grand Cane
2—Grant Hayes, Iota
3—Rivers Y. Nesom, Hammond
★Philander Smith, Baker
★W. P. Martin, Delhi
★S. E. McCraine, Baton Rouge

MARYLAND

1—Russell West, Towson
2—W. F. Schluderberg, Monkton
3—H. H. Hackney, Finksburg
4—Alan McGregor, Chestertown
5—Daniel E. Wight, Frederick
★W. A. McGregor, Chestertown
★Charles A. Morrow, New Windsor
★William C. Hansen, Gaithersburg
★C. J. Bryan, Salisbury
★James M. Corrigan, Betterton

MASSACHUSETTS

1—John Lathrop, Blandford
2—Thomas Reidy, Feeding Hills

MICHIGAN

1—Dr. J. J. Hendren, Fowlerville
2—John A. Brown, Detroit
3—John J. Kendall, Clyde
4—Robert W. Williams, Rochester
★Ralph Wadley, East Lansing
★Arthur Witham, Romeo
★C. H. Reynolds, Milford
★Edward Duffy, Milford

MINNESOTA

1—Stanley Campbell, Utica

A Toast to the Future

Our Future With

SHADOW ISLE PRINCE ERIC 69th 1659565

Yes, we do feel like celebrating our purchase of half interest in Shadow Isle Prince Eric 69th. With full realization that a bull of supreme quality is considerably more than half of a herd we consider ourselves fortunate in having this outstanding son of "The Bull of The Century"—Prince Eric of Sunbeam.

Great bulls have great mothers. This is especially true in the case of Shadow Isle Prince Eric 69th. His dam, Enzora of Orkil, is one of the great cows of the breed combining the blood that made the Good Hope, Hartley Stock Farm and Bethel Herds nationally famous.

We are proud of his pedigree:

Sire: ★★PRINCE ERIC of SUNBEAM 744659	★Prince Sunbeam 29th 629408	★★Black Prince of Sunbeam 504521	★★★Black Peer of St. Albans 456385
			★Pride 17th of Sunbeam 407797
		Erica Marie of Sunbeam 543531	Revolution 81st 419223
			Erica Marie 9th 434227
	Erra Erica 6th of Sunbeam 629412	Revelga 519425	Revolution 81st 419223
			★Elga Elliott 29th 274052
		Erra Erica 3d of Sunbeam 507379	Revolution of Sunbeam 468380
			Erica 4th of Sunbeam 450704
Dam: ENZORA of ORKIL 1118403	Good Hope Sir Eline 982927	Blackbird Bandolier of Page 582955	Ensign of Page 29th 510409
			Barcelona of Page 502896
		Good Hope Eline 673576	Ebonezeer of Anoka 596279
			Bethel Eline 3d 565780
	Runacres Enzora 896744	Globe Hill Elban 732651	Globe Hill Karamar 612587
			Pinefields Elba 2d 606194
		Enzora Erica K. F. 693245	Dancote Boxer 557397
			Cannon's Enzora 578206

Paul Grinde
Manager

GALLAGHER'S FARM
GAINESVILLE, VIRGINIA

Owned by Gallagher's Steak House
New York City, New York

Dedicated to the Production and Promotion of Aberdeen-Angus

2—James W. McGregor, Ada
3—Archie McGregor, Mapleton
4—A. J. Abrahamson, Lanesboro
5—R. M. Miller, Mabel
6—Fred D. Weaver, Mapleton
★Raymond Boehland, Kasota
★J. Ivan Sample, Spring Valley
★Clement C. Chase, Pipestone
★Alfred M. Falkenhagen, Kasson
★Max Goldberg, Moorhead
★William Strickler, Euclid

MISSISSIPPI

1—Joseph E. Lyon, Olive Branch
2—Tom Taylor Floyd, Como
3—Guy Branscome, Grenada
4—Charles P. Dockery, Hernando
5—Walter A. Swoope, Columbus
★Colville C. Jackson, Gloster
★Eric C. Biedenharn, Bovina
★King Merritt, Bovina
★Homer T. Davis, Lexington
★D. R. Moore, Jr., Byhalia

MISSOURI

1—Roy G. Johnston, Belton
2—Orin James, Hamilton
3—Dan E. Miller, Fayette
4—H. Roy Meier, Jackson
5—Perry Philips, Columbia
6—E. M. Tipton, Jefferson City
7—Don C. Pollock, Unionville
8—E. W. Thompson, Sedalia
9—Frank H. Rose, Albany
10—Earl E. Rogers, Kirksville
11—J. B. McCorkle, Smithville
12—Roy Moore, Chillicothe
13—Roy D. Miller, Columbia
14—M. L. McCrea, Maysville
15—J. A. Daggs, Memphis
16—Lewis Anderson, Chillicothe
17—Morris Pipkin, Springfield
18—W. R. Dierks, Memphis
19—Grover C. Moritz, Kirksville
20—W. H. Pipkin, Springfield
21—Ivo J. Frank, Jefferson
22—Joe Keshner, New Florence
23—James R. Hancock, New Franklin
24—Howard Taylor, Essex
25—R. L. Woolever, Unionville
26—S. E. Hargadine, Bowling Green
27—Garrett Innes, Fayette
28—L. J. Sverdrup, Washington
★Lynn H. Maughs, Fulton
★Mike Cochran, Green City
★Ronald C. Myrick, Stanberry
★Russell Page, Milan
★W. Clay Woods, Nashua
★John C. Mills, Jr., Kirksville
★Harry Stephens, Hale
★S. E. Fifield, Kansas City
★D. H. LaVoi, La Grange
★Miller Buren, Princeton
★Forrest A. Wonneman, Mexico
★R. E. Bell, Florissant
★G. H. Allen, Belton
★Russell Reith, Nelson
★F. W. Whitehead, Kahoka
★Trusten Mullenix, Unionville
★Francis Hoffman, Kirksville
★Murray C. Colbert, Montgomery City
★Reamy D. Tucker, St. James
★W. A. Wilson, Harris
★Emerson Tysor, Unionville
★Ailey A. Williams, Unionville
★Leon T. Cummings, Green City
★Wilfred Dugan, Montrose
★John W. Brooks, Marshfield
★James A. Wilson, Harris
★Mitchell F. Herndon, Tina
★Lloyd E. Yarbrough, Palmyra

MONTANA

1—A. W. Ginther, Harlowton
2—Jack Milburn, Grass Range
3—C. F. Stimson, Belgrade
4—W. J. Harrer, Helena
★E. Girdler, Jr., Livingston
★P. C. Fender, Armington
★Robert C. Carson, Polson
★L. H. Sheldon, Nashua

NEBRASKA

1—Percy H. Upton, Madison
2—Charles F. Beermann, Dakota City
3—Russell Vanderkolk, Bellwood
4—D. J. Cole, Merriman
5—Howard Taylor, Broken Bow
6—Burt A. Randall, Unadilla
7—Max H. Hoffmeister, Imperial
★Roy Whitham, Lincoln
★L. E. Laflin, Crab Orchard
★Robin A. Spence, Crab Orchard
★Denzel J. Anderson, Clearwater
★Otha F. Lovitt, Mason City
★Jay Hepperly, Paxton
★Bill Barnes, Rushville

NEVADA

1—Hugh C. Bieroth, Mountain City
★Lloyd T. Springmeyer, Gardnerville

NEW HAMPSHIRE

1—Warren J. Henderson, Exeter
2—M. C. Sherman, Claremont
★G. Paul Lynch, Claremont

NEW JERSEY

1—Armand Hammer, Red Bank
2—W. G. Mennen, Newark
3—Joseph C. Thoma, Whitehouse Station
★Harold Wetterberg, Marlboro

NEW MEXICO

1—George F. Curtis, Melrose
2—Edward Mead, Albuquerque
★William H. James, Taos
★Fred Vickers, Mesilla Park

NEW YORK

1—John I. Miller, Ithaca
2—Myndert Pangburn, East Aurora
3—Lee Leachman, Rhinebeck
4—William Landauer, Red Hook
5—Clayton C. Taylor, Lawtons
6—Jacob C. Fredericksen, Stanley
★Myron M. Fuerst, Pine Plains
★Gifford Cochran, North Salem
★Allan A. Ryan, Rhinebeck
★Seymour H. Knox, East Aurora
★Roger E. Bradley, King Ferry
★Ray H. Watson, Clyde

NORTH CAROLINA

1—Van W. Holsapple, Raleigh
2—Thurmond Chatham, Elkin
3—Earl B. Searcy, Valdese
4—Paul F. Whitaker, Kinston
★John W. Caffey, Greensboro
★Gaylord H. French, Draper
★T. E. Everngam, Greensboro
★Ralph W. Gardner, Shelby

NORTH DAKOTA

1—Ray Buchanan, Fargo
2—W. A. Plath, Davenport
3—Henry O. Henke, Hannover
4—Don Cameron, Westhope
★Orville Isley, Verona
★Arnold Maier, Blue Grass
★Paul Schaff, St. Anthony
★Wesley D. Moore, Cogswell

OHIO

1—Harold A. Etling, Marshallville
2—D. T. Warner, Dayton
3—Herman Purdy, Columbus
4—Raymond W. Pifer, Columbus
5—Monroe Pyles, Greenville
6—Florence Heberding, Canfield
7—R. G. Logan, Van Wert
8—Rowe C. Littleton, Kenton
9—Carl W. Presar, Wapakoneta
10—E. M. Anspaugh, Edon
11—L. C. Aleshire, Springfield
12—Mark Wagner, Greenville
13—K. B. Hoover, Frazeysburg
★R. Walter Krantz, Lodi
★Paul B. Dennis, Wilmington
★Earl Burson, Cary
★Norman Godden, Williamsport
★Calvin D. McPeak, West Jefferson
★Kenneth Hutchinson, Xenia
★Charles D. Littleton, Kenton
★L. G. Purmort, Van Wert
★J. E. Bradfute, Xenia
★Norman Thatcher, Delphos
★C. S. Gladfelter, New Carlisle
★John C. Jelley, Sidney
★Henry Whitehead, Pataskala

OKLAHOMA

1—Jay P. Walker, Tulsa
2—Carlton W. Corbin, Ada
3—Dr. A. E. Darlow, Stillwater
4—S. C. Fullerton, Jr., Miami
5—Clarence Burch, Ravia
6—R. A. Patterson, Muskogee
7—Glen Bratcher, Stillwater
8—Doyle W. Cotton, Jr., Enid
9—John H. Pfeiffer, Orlando
10—Charles F. Newsom, Seminole
★Guy Shipe, Ada
★Tracy Hunsecker, Jr., Broken Arrow
★Hal Owens, Yukon
★Arley Hudson, Ft. Supply
★R. L. Simpson, Jr., Eufaula
★R. C. Lindsay, Ft. Gibson
★Earl W. Nelson, Lahoma
★W. C. Hall, El Reno
★W. A. Coffee, Perry
★Earl J. Evans, Wewoka

OREGON

1—Harold Rankin, Hermiston
2—Alvin Cheyne, Klamath Falls
3—G. J. Klose, Grants Pass
★Kenneth B. Hall, Portland
★Ivan R. Spicer, Eugene
★Eric Fisher, Oregon City

PENNSYLVANIA

1—Scott L. French, Harrisburg
2—Harold Reif, Renfrew
3—Allan F. Schmoll, Towanda
4—Norman L. Davidson, Kennett Square
5—Cameron Hawley, Lancaster
6—Harold Clum, Pottstown
7—Maurice V. Hitt, Landenberg
★George R. Atterbury, Ithan
★Glenn Kean, State College
★Morton Gibbons Neff, Jr., Devon
★Mrs. E. H. Heckett, Valencia
★Marlin M. Nicely, Venango
★S. W. Stearly, Collegeville
★Charles J. Dannermann, Towanda

SOUTH CAROLINA

1—F. B. Davis, Jr., Yemassee
2—J. M. Wingo, Pendleton
3—Ronald L. Jones, Andrews
★Charlie C. Foster, Columbia
★F. W. DeFoe, Andrews

SOUTH DAKOTA

1—Duane Clark, Worthing
2—Nick H. Fox, Watertown
3—C. E. Ortman, Canistota
4—John Gauger, Clear Lake
★Wesley Niederman, Morristown
★W. L. Wittmeier, Pollock
★John E. Lovo, Herreid

TENNESSEE

1—Joe Keefauver, Jonesboro
2—J. H. McCartt, Wartburg
3—R. D. Stanford, Jr., Donelson
4—Madison P. Jones, Brentwood
5—J. C. Moncier, Knoxville
6—Berry B. Brooks, Memphis
7—W. E. Stephens, Nashville
8—Ted Horner, Centerville
9—George A. Williams, Jonesboro
10—Conley Phillips, Cookeville
★T. H. Phelan, Lebanon
★Robert P. Frow, Philadelphia
★Walter Gernt, Allardt
★Howard Climer, Lebanon
★George I. Cooper, Humboldt
★R. J. Welsh, Friendship
★George Miller, Johnson City
★G. W. Bradford, Johnson City
★ R. W. King, Morrison
★Joe Gillespie, Primm Springs

TEXAS

1—Tommy Brook, Camp San Saba
2—J. V. Hampton, Ft. Worth
3—Jess B. Alford, Paris
4—R. S. Hays, Kerrville
5—Clyde R. Bradford, Happy
6—George W. Graham, Wichita Falls
7—Marvin B. Simpson, Robert Lee
8—James C. Tucker, Marble Falls
9—Jack S. Mann, Marshall
10—A. M. Wilkins, Henderson
11—J. D. Hooten, Austin
12—Henry Moore, Eldorado
★James Lemley, San Angelo
★Flynn W. Stewart, Wichita Falls
★Dr. Luther M. Watson, Austin
★Bedford S. Wynne, Dallas
★Dr. J. B. Reneau, Jr., Munday
★William R. Cammack, Johnson City
★Clifford Farmer, Memphis
★Herman L. Allen, Menard
★B. M. Stivers, Hillsboro
★H. E. Goodman, Dallas
★Jack Baker, Jr., Eastland
★Irvin W. Walls, Dallas

UTAH

1—Raymond J. Ashton, Kaysville

VIRGINIA

1—Dave Canning, Charlottesville
2—Julian Adams, Lynchburg
3—Kenneth E. Litton, Round Hill
4—G. Dayton Hodges, Staunton
5—Charles W. Wampler, Harrisonburg
6—C. T. Neale, Gordsonville
7—Lee D. Butler, Supply
8—L. W. Turner, Forest
9—Sam Spangler, Harrisonburg
10—R. E. B. Blanton, Richmond
11—B. A. Rucker, Jr., Eastham
★James V. Coyner, Warrenton
★Williston L. Clover, Charlottesville
★Milton R. Westcott, Falls Church
★Glenn E. Yount, Staunton
★Lewis L. Strauss, Brandy
★William B. McSpadden, Chilhowie
★A. B. Gwathmey, Orange
★Paul J. Block, Keswick
★E. F. Wieboldt, Covesville
★A. W. Buhrman, Richmond
★George D. Williams, Comorn

WASHINGTON

1—Donald E. Lenhard, Deer Park
2—A. L. Hamilton, Chehalis
3—A. M. Matsen, Bickleton
4—Dale M. Bly, Harrington
★Blaine W. Hinderer, Pullman
★C. Wesley Bly, Harrington
★Leland E. Ammerman, Deer Park
★F. J. Kelly, Cle-Elum

WEST VIRGINIA

1—C. R. Winters, Aurora
2—Clem Teets, Terra Alta
3—Houston B. Moore, Jr., Lewisburg
★Robert E. Ludwig, Baker
★Clyde Bonar, Burlington
★H. B. Moore, Lewisburg

WISCONSIN

1—Harold L. Austin, Lancaster
2—J. Stewart Barlass, Janesville
3—Wilbur N. Renk, Sun Prairie
★Oscar Ritland, Mauston
★R. C. Walsh, Beloit
★W. F. Carey, Mineral Point

WYOMING

1—George Froggatt, Douglas
2—Mark T. Cox, III, Cheyenne
★J. R. Birdsall, Douglas
★Andrew Anderson, Encampment

CANADA

1—T. Alex Edwards, Ontario

COW - PIG - and HOG-PROOF
Capacity 1000 lbs.
Any handy farm hand can build it. Material costs about $55.00. Will have calves approx. 25% heavier at weaning time on full feed. Handles any feed mixture. CAUTION: Do not try to build without plans, as your mistakes will be costly. Plans and material list $4.00.
MONARCA MANOR FARM, MATTOON, ILL.
Box 133A

Bill Anheuser's

TRIPLE-A-RANCH

THE NIDUS of "CRITERION" ABERDEEN-ANGUS
JONESBURG, MO.

It isn't necessary to "Ask the man who owns one" about his

CRITERION BARDOLIER

He'll tell you anyway!

Mr. Royal Campion, ranch manager for Dale West of Merrill, Oregon, in his letter of Sept. 30, 1953, says:

> "Last night our first calf by CRITERION BARDOLIER 24th was dropped, and he is really outstanding. The Senior Heifer calf that we have been winning with is out of the same cow, but this calf is 'shoved together' more and has a shorter hind leg. His head is as good as his sire's and he has terrific thickness throughout.
>
> "We have used the "24th" 100% and plan showing him at Portland and the Cow Palace. He looks as though he could win, too. We're sure going to try."

We've no notion of boasting, you understand, but we would like to repeat that ENVIOUS BARDOLIER 3d produces sons which head herds, sire show calves and remain in show condition themselves. That's why we call them CRITERION BARDOLIER bulls.

YOU'RE *Always* WELCOME AT TRIPLE-A-RANCH

KALE WORKMAN
Manager

W. S. "Bill" ANHEUSER
Owner

You are Invited to the

VIRGINIA

Home of the Bandoliers

★

BRANDY ROCK

BRANDY, VIRGINIA

LEWIS L. STRAUSS, Owner — J. W. SETTLE, Herdsman

For Sale—Angus Calves

Good ones from my Commercial Herd by Registered Bulls—out of Angus Cows. Many are by Grandsons of MENNEN'S R. L. S. BLACK PRINCE.

Offered in Truck Loads or More:

Steers $100 each
Heifers $125 each
While they last.

These are foundation heifers vaccinated for Hemo and Blackleg. On feed and ready to go.

L. M. THORNTON ANGUS FARMS

5 miles South

GARDEN CITY, MISSOURI

Office: 2825 East 18th St.
Kansas City, Missouri

The Exchange

WANTED: Red Angus Heifers of fine conformation only from registered stock. Mrs. S. Taylor McDaniel, Orange Grove, Texas.

RANCH MAGAZINE: Do you find it difficult to secure information about sheep and sheep ranching methods? THE SHEEP AND GOAT RAISER reaches more sheep men with more information on range sheep than any magazine published. Subscription $2.00. Hotel Cactus, San Angelo, Texas.

FAMILY NAMES are a vital part of your Angus business. Order today your copy of the book that answers all your questions on the subject. NOTABLE ABERDEEN-ANGUS FAMILIES, by Keith B. Wiley. Third Edition. $6.00 postpaid. Circular on request. Wakefield Farm, Earlysville, Virginia.

WANTED: Herd & Farm Management positions. 14 years manager this 800 acre operation. Angus herd being dispersed reason change desired. Reference present employer. Good living accommodations essential. Write Box H H, c/o Aberdeen-Angus Journal, Webster City, Iowa.

REGISTERED HERD SIRE FOR SALE: Named: Eric Santolina; Sire: Blackbird Bandolier, J.I.W.; Dam: Enablette of Santolina; Four years old. Reason for selling: Have switched to dairying. Reasonable. John S. Bair, Pratts, Virginia.

POSITION WANTED: Lifetime experienced herdsman desires position with up-and-coming herd. Industrious and interested worker. Excellent references. Married. Write XZ, c/o Aberdeen-Angus Journal, Webster City, Iowa.

WANTED: Good hard working capable married man for general livestock work on large Mid-West registered and commercial operation. Good modern living quarters. Write Box WH, c/o Aberdeen-Angus Journal, Webster City, Iowa.

FOR SALE: Beautiful highly productive 300 acre farm in Central Pennsylvania. Modern buildings, improved pastures and excellent crop land. 100 head registered Aberdeen-Angus, popular families, bangs accredited. 30 excellent breeding Shetland ponies. Full line farm equipment. Will sell separately, or as a smooth running, profitable, established business. Moore Acres Farm, Tyrone, Pennsylvania.

POSITION WANTED: Herdsman with show and sale, Angus, purebred livestock and farming knowhow. Write J. W., c/o Aberdeen-Angus Journal, Webster City, Iowa.

ATTENTION ANGUS BREEDERS: Offering 5—Generation pedigree tabulation service with family name. A GOOD HERD BOOK IS A COMPLETE HERD BOOK. $1.00 each. Please supply name and registration number of animal in question, with name and number of sire and dam. PROMPT, ACCURATE SERVICE. ANGUS PEDIGREE SERVICE, Box 597-J, Warrenton, Virginia.

WORKING HERDSMAN WANTED: Good future assembling small high class herd in New Jersey. State experience, age, if married, salary desired. Must be sober and neat. Write Box G. K., c/o Aberdeen-Angus Journal, Webster City, Iowa.

Sales

(Continued from page 92)

Shamrock Angus Ranch, Crosby, Mississippi. The second top bull, Shadow Isle Prince 8th, a good son of Prince Sunbeam 328th, brought $8,000 and went to Adams Plantation, Lynchburg, Virginia and Old Elkton Farm, Forest, Virginia, at half interest.

Erianna 3d H. F., a top daughter of Bardolier of White Gates 2d out of Erianna B. 15th, was the high seller at the H & L and Hockhockson sale at $8,700 going to Ralph L. Smith Farms, at Chillicothe, Missouri. Next was H & L Gammer 7th, a smooth daughter of H & L Pride Eric 2d out of Gam of Balfron, which sold to French Broad Farms, Bowling Green, Kentucky, at $6,000. H & L Witchcraft 8th, sired by Hother Bardell out of H & L Witchcraft, was the third high selling female at $4,600 to Ralph L. Smith Farms, Chillicothe, Missouri.

Altogether Shadow Isle's sale totaled $257,400 with cattle going into Virginia, Colorado, Indiana, Mississippi, Pennsylvania, New York, Georgia, New Jersey, Missouri, Kansas and Texas. H & L and Hockhockson sale totaled $118,250 with purchases going to Missouri, New Jersey, Texas, Virginia, Canada, Maryland, Kentucky, Tennessee and Oklahoma.

The complete sale reports follow:

Shadow Isle — H & L — Hockhockson

SUMMARY:

62 Lots	$257,400.00,	average	$4151.61
11 Bulls	48,100.00,	average	4372.72
51 Cows	209,300.00,	average	4103.92
Top 5 Head	67,300.00,	average	13460.00
Top 10 Head	106,800.00,	average	10680.00
Top 15 Head	135,200.00,	average	9013.33
Top 20 Head	158,200.00,	average	7910.00

Top Bull—Shadow Isle Prince Eric 69th

Use Journal Space to tell our readers what you have to sell!

Timbertop Angus Farms

The original home of Prince 105th of T. T. and the breeders of the 1952 International Reserve Champion, Prince 105th of S. A. F.

Stop by at the farm and see the good cattle we have to offer.

Herd Sire:

PRINCE 105th of T. T. 3d 1517118

An outstanding son of Prince 105th of T. T. and out of a Blackcap Bessie Granddaughter of Prince Sunbeam 29th.

Our cow herd is made up of all the Popular families.

DWIGHT MUIR - EUGENE MUIR

RIPPEY, IOWA

Poland China World

Official Publication of the

Poland China Record Association

1 year $1.00 — 3 years $2.00

501 E. Losey St.

GALESBURG, ILLINOIS

1659565, calved September 2, 1952; sire, Prince Eric of Sunbeam 744659; dam, Enzora of Orkil 1118403; purchased by Gallagher's Farm, Gainesville, Virginia (Half Interest) 16500.00

Second Top Bull—Shadow Isle Prince 8th 1502471, calved Map 6, 1951; sire, Prince Sunbeam 328th 992199; dam, Reverie's Primrose 3d 991775; purchased by Adams Plantation, Lynchburg, Virginia and Old Elkton Farm, Forest, Virginia (Half Int.) 8000.00

Top Cow—Bessie 5th of Shadow Isle 1502-475, calved May 17, 1951; sire, Prince Sunbeam 328th 992199; dam, Ellerslie Blackcap Bessie 3d 1057941; purchased by White Gates Farm, Flanders, New Jersey... 16200.00

Second Top Cow—Blackcap 11th of Shadow Isle 1552490, calved January 4, 1952; sire, Prince Eric of Sunbeam 744659; dam, Blackcap Peaceful of Cremona 790-306; purchased by Shamrock Angus Ranch, Crosby, Mississippi 15500.00

BULLS:

Shadow Isle Prince 8th 1502471, calved 5-6-51; sire, Prince Sunbeam 328th 902199; Adams Plantation, Lynchburg, Virginia and Old Elkton Farm, Forest, Virginia, (Half Interest) 8000.00

Shadow Isle Prince Eric 69th 1659565, calved 9-2-52; sire, Prince Eric of Sunbeam 744659; Gallagher's Farm, Gainesville, Virginia, (Half Interest) 16500.00

Shadow Isle Prince Eric 24th 1552483, calved 1-2-52; sire, Prince Eric of Sunbeam 744659; Haystack Angus Farm, Longmont, Colorado 3900.00

Shadow Isle Prince Eric 34th 1552506, calved 1-11-52; sire, Prince Eric of Sunbeam 744659; B. G. Eastham, Warrenton, Va... 2000.00

Shadow Isle Prince Eric 17th 1520843, calved 11-11-51; sire, Prince Eric of Sunbeam 744659; Sportsman Farm, Monticello, Indiana 2900.00

Prince 76th of Shadow Isle 1502456, calved 4-16-51; sire, Prince Sunbeam 249th 881-411; Shamrock Angus Ranch, Crosby, Missisippi 3000.00

Shadow Isle Prince 13th 1513865, calved 6-28-51; sire, Prince Sunbeam 328th 992-199; Echo Falls Farm, New Hope, Pa..... 3000.00

Shadow Isle Prince 25th 1514570, calved 9-12-51; sire, Prince Sunbeam 328th 992-199; Brae Mar Farm, East Fishkill, N. Y... 1400.00

Shadow Isle Prince 23d 1514567, calved 9-11-51; sire, Prince Sunbeam 328th 992-199; Sinkola Plantation, Thomasville, Ga... 3800.00

Shadow Isle Prince 14th 1513868, calved 7-23-51; sire, Prince Sunbeam 328th 992-199; Woodlane Farm, Allentown, Pa..... 2000.00

Shadow Isle Prince 27th 1557315, calved 10-7-51; sire, Prince Sunbeam 328th 992-199; Brookfield Farm, Allentown, N. J..... 1600.00

COWS:

Bessie 5th of Shadow Isle 1502475, calved 5-17-51; sire, Prince Sunbeam 328th 992-199; White Gates Farm, Flanders, New Jersey 16200.00

Blackbird 16th of Shadow Isle 1520369, calved 9-12-51; sire, Prince Eric of Sunbeam 744659; Haystock Angus Farm, Longmont, Colorado 7000.00

Blackcap 11th of Shadow Isle 1552490, calved 1-4-52; sire, Prince Eric of Sunbeam 744659; Shamrock Angus Ranch, Crosby, Mississippi 15500.00

Erica 10th of Shadow Isle 1659566, calved 9-2-52; sire, Prince Eric of Sunbeam 744-659; Ralph L. Smith, Chillicothe, Missouri 5400.00

Evermere A. 3d 1623776, calved 5-11-52; sire, Prince Eric Esquire 943334; Mahrapo Farm, Mahwah, New Jersey..... 10000.00

Barbarosa 2d of Shadow Isle 1659568, calved 8-3-52; sire, Prince Eric of Sunbeam 744659; Hockhockson Farm, Eatontown, New Jersey 9000.00

Gammer 7th of Shadow Isle 1569729, calved 5-9-52; sire, Prince Sunbeam 328th 992-199; Hillside Farm, Washington, Missouri.. 9100.00

Shadow Isle Miss Bummer 12th 1569724, calved 5-6-52; sire, Prince Eric of Sunbeam 744659; Gallagher's Farm, Gainesville, Virginia 4200.00

Georgina 11th of Shadow Isle 1552519, calved 2-28-52; sire, Prince Eric of Sunbeam 744659; Haystack Angus Farm, Longmont, Colorado 5500.00

Chimera of Shadow Isle 1569716, calved 5-2-52; sire, Prince Eric of Sunbeam 744-659; Highlands, Round Hill, Virginia..... 7400.00

Bessie 12th of Shadow Isle 1569743, calved 5-29-52; sire, Prince Eric of Sunbeam 744-659; Joseph M. Roebling, Harbourton, New Jersey 5500.00

Erica 9th of Shadow Isle 1569736, calved 5-14-52; sire, Prince Sunbeam 328th 992-199; Haystack Angus Farm, Longmont, Colorado 7000.00

Eisa 3d of Shadow Isle 1659578, calved 6-20-52; sire, Shadow Isle Prince 1259470; Ralph L. Smith Farms, Chillicothe, Mo..... 4400.00

Blackcap 17th of Shadow Isle 1569741, calved 5-26-52; sire, Prince Eric of Sunbeam 744659; Ralph L. Smith Farms, Chillicothe, Missouri 2750.00

Shadow Isle Miss Burgess 15th 1635103, calved 5-3-52; sire, Prince Sunbeam 328th 992199; Gallagher's Farm, Gainesville, Virginia 3000.00

Empress of Shadow Isle 8th 1552491, calved 1-5-52; sire, Prince Eric of Sunbeam 744659; Angus Valley Farms, Tulsa, Okla. 4000.00

Pride 4th of Shadow Isle 1552493, calved 1-5-52; sire, Prince Eric of Sunbeam 744-659; Sinkola Plantation, Thomasville, Ga... 3000.00

Shadow Isle Miss Bummer 10th 1552488, calved 1-3-52; sire, Prince Eric of Sunbeam 744659; Haystack Angus Farm, Longmont, Colorado 5000.00

Typical of "C. T.'s" Herd Bulls—

PRINCE SUNBEAM 498th

Sire: **Prince Sunbeam 217th**
- Prince Sunbeam 55th
  - Black Prince of Sunbeam
    - Black Peer of St. Albans
    - Pride 17th of Sunbeam
  - Evergreen 16th of Sunbeam
    - Elmore Harrison 2d
    - Evergreen 6th of Sunbeam
- Eris 2d of Sunbeam
  - Revelga
    - Revolution 81st
    - Elga Elliott 29th
  - Black Eris of Sunbeam
    - Black Peer of St. Albans
    - Erica 3d of Sunbeam

Dam: **Evergreen 74th of Sunbeam**
- Prince Sunbeam 29th
  - Black Prince of Sunbeam
    - Black Peer of St. Albans
    - Pride 17th of Sunbeam
  - Erica Marie of Sunbeam
    - Revolution 81st
    - Erica Marie 9th
- Evergreen 21st of Sunbeam
  - Barbarian of Rosemere 88th
    - Prizemere 32d
    - Barbara of Rosemere 44th
  - Evergreen 16th of Sunbeam
    - Elmore Harrison 2d
    - Evergreen 6th of Sunbeam

"498th's" calves are of the preferred type, are fine fleshed and appear to us to satisfy our critical demand for better and more uniform type. Visitors are welcome at all times.

C. T. Ranch

MEL K. HUTTS
Ranch located 5 miles east of Miami on Route 10
Phone: 4488

Miami, Oklahoma

W R S

W R S

PRINCE SUNBEAM 502d

PRINCE ELBANOR WRS

Plan to pay us a visit in the near future, we have a few choice heifers for sale at this time.

★

WRS Angus Farm

CHARLES W. SUMMERS CECIL DOBBS

Farm located 9 miles North of Hutchinson on Highway 17

HUTCHINSON - - KANSAS

Empress of Shadow Isle 6th 1520845, calved 12-1-51; sire, Prince Eric of Sunbeam 744659; Hillside Farm, Washington, Mo..... 3900.00

Enchantress 3d of Shadow Isle 1520844, calved 11-23-51; sire, Prince Eric of Sunbeam 744659; Sinkola Plantation, Thomasville, Georgia 2200.00

Homeplace Erianna 2d 1454043, calved 9-24-51; sire, Bandolier 102d of Wilton 918-620; H & L Farm, Marlboro, New Jersey.. 8100.00

Gammer of AAA Ranch 1601276, calved 3-29-52; sire, Envious Bardolier 3d 1071-958; Sun-Blest Farm, Noblesville, Ind..... 5000.00

Elba Empress T. 2d 1555598, calved 11-2-51; sire, Eileenmere 500th 699155; P & M Angus Farm, Pittsburgh, Kansas..... 4300.00

White Gates Evergreen 3d 1391628, calved 6-30-51; sire, Black Bardolier of White Gates 3d 944441; White Gates Farm, Flanders, New Jersey..... 5000.00

Blackcap 14th of Shadow Isle 1552522, calved 3-5-52; sire, Bardolier of White Gates 2d 999852; Echo Falls Farm, New Hope, Pennsylvania 2500.00

Queen of Shadow Isle 16th 1552480, calved 9-27-51; sire, Envious Bardolier 3d 1071-958; Winn-Larr Farms, Olathe, Kansas..... 1900.00

Shadow Isle Miss Bummer 9th 1520251, calved 9-24-51; sire, Kinloch Prince 6th 1147888; Echo Falls Farm, New Hope, Pennsylvania 3500.00

Lucy of Wilmae 3d, calved 1-28-52; sire, Prince Sunbeam 46th 677648; Mecom Angus Ranch, Palo Alto, Texas..... 1500.00

Blackcap T. AH 3d, calved 8-17-51; sire, Mahrapo Prince Eston 1072565; Brae Mar Farm, East Fishkill, New York..... 3200.00

Blackbird 4th of Mt. P. 1589482, calved 1-23-52; sire, Ankonian 3215th 1186295; Gallagher's Farm, Gainesville, Virginia..... 1450.00

Empress of Shadow Isle 7th 1552487, calved 1-3-52; sire, Prince Sunbeam 328th 992199; Hideaway Farm, Chester, N. J..... 4300.00

Bessie 11th of Shadow Isle 1572679, calved 5-28-52; sire, Prince Eric of Sunbeam 744659; Joseph M. Roebling, Harbourton, New Jersey 3900.00

Shadow Isle Blackcap Effie 1569698, calved 3-16-52; sire, Prince Eric of Sunbeam 744659; Gallagher's Farm, Gainesville, Virginia 2000.00

Lucy of Shadow Isle 1569720, calved 5-4-52; sire, Prince Eric of Sunbeam 744659; Longleaf Plantation, Aiken, South Carolina 2450.00

Barbara 10th of Shadow Isle 1552494, calved 1-7-52; sire, Prince Eric of Sunbeam 744659; Sinkola Plantation, Thomasville, Georgia 2000.00

Juara 2d of Shadow Isle 1607697, calved 8-6-52; sire, Hideaway Prince Eric 991144; Gallagher's Farm, Gainesville, Virginia..... 3000.00

Blackbird of Red Gate 20th, calved 7-1-52; sire, Imp. Prince of Rowley 934682; Penney & James, Hamilton, Missouri..... 1500.00

Seabrook Farms Evergreen 5th 1538939, calved 4-5-52; sire, Bethel Black Barry 1098520; Warren Brewer, Staunton, Va... 1000.00

Queen Viola of Greenbrier 1514483, calved 7-11-51; sire, Ravenswood Envious 5th 684988; Sinkola Plantation, Thomasville, Georgia 2000.00

Blackbird 15th of Shadow Isle 1514547, calved 8-19-51; sire, Prince 29th of Essar 1095085; Martin Migliore, Cookeville, Tennessee 1250.00

Georgina 15th of Shadow Isle 1607702, calved 8-26-52; sire, Bardolier of Shadow Isle 1065294; Seventy-Seven Ranch, Wichita Falls, Texas..... 2500.00

Mignonne 4th of Shadow Isle 1607700, calved 8-20-52; sire, Bardolier of Shadow Isle 1065294; Echo Falls Farm, New Hope, Pennsylvania 1450.00

Witch 8th of Shadow Isle 1607691, calved 2-9-52; sire, Bardolier of Shadow Isle 1065294; Echo Falls Farm, New Hope, Pennsylvania 1700.00

Alabama Heifers

The Alabama Aberdeen-Angus Association is holding its

SECOND UNBRED HEIFER

SALE

Some of these heifers will be about old enough to breed

53 HEAD

Sale this year will be at

State Coliseum
Montgomery, Alabama

We believe you can find what you want in GOOD QUALITY Heifers on

November 23—1 p. m.

ALL Consignors are active members of the Alabama Aberdeen-Angus Association—

S. F. Adams	Union Springs	W. R. Lindbloom	Calera
Lynton Caldwell	Montgomery	Ed. Horton	Madison
M. L. Crawford	Marion	Mack Maples	Elkmont
Julio Corte	Loxley	Chas. B. Neel	Epes
Hodges Dial	Sumterville	G. C. Passmore	Montgomery
Ollie Delchamps	Fairhope	Dr. W. N. Payne	Bessemer
R. M. Hawkins	Goodwater	Southland Orchards	Fairhope

Don't Miss This One!

For any information, catalogs or reservations, contact . . .
G. C. PASSMORE, Sales Manager, Tel. 8379, Rt. 6, Montgomery, Alabama

GEO. KURTZ, Auctioneer, Sturgis, Kentucky

ALABAMA ABERDEEN-ANGUS ASS'N

ED. HORTON, President
Madison, Ala.

LARKIN HARRIS, Vice-President
Fairhope, Ala.

DR. M. L. CRAWFORD, Sec'y-Treas.
Marion, Ala.

McKenzie Angus Farms

COLBERT, GEORGIA

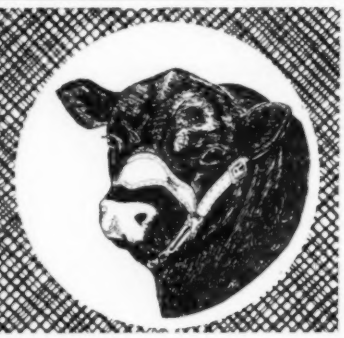

HOMEPLACE EILEENMERE 999-35

McKENZIE'S ANKONIAN 3533rd
(Son of "999-35th")

HOMEPLACE EILEENMERE 999-35th — 1950-1951 International Reserve Champion — in the opinion of cattlemen throughout the U. S. and in Scotland and the Argentine "The 35th" is an ideal type of Angus bull.

EILEENMERE 1032

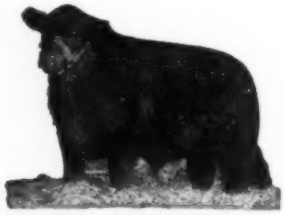

McKENZIE'S ANKONIAN 3285th
(Son of "1032")

EILEENMERE 1032d — 1949 International Grand Champion — the only 3 star bull in the U. S. whose sire carries 5 stars and whose Grandsire and Great-Grandsire carry 4 stars. Sired the 1952 International Grand Champion Ankonian 3216.

Any COW or HEIFER in Our Herd is for SALE, Bred to Any One of Our Bulls.

Cattle For Sale At All Times

We invite you to come see us!

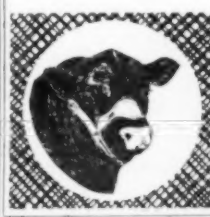

HENRY M. and BEATRICE M. NEWMAN, Owners

JIM MARKHAM, Herdsman

ALLEN T. FREEMAN, Mgr.

Erica 15th of Shadow Isle 1435062, calved 9-4-51; sire, Bardolier of Shadow Isle 106-5294; Mecom Angus Ranch, Palo Alto, Texas 1200.00

Georgina 14th of Shadow Isle 1435059, calved 6-23-51; sire, Bardolier of Sunnyside 1108505; Haystack Angus Farm, Longmont, Colorado 2500.00

Mignonne 3d of Shadow Isle 1607698, calved 8-7-52; sire, Bardolier of Sunnyside 2d 1216615; Great Oaks Farm, Rochester, Michigan 1500.00

Shadow Isle Miss Burgess 16th 1607695, calved 5-16-52; sire, Bardolier of Sunnyside 1108505; French Broad Farms, Bowling Green, Kentucky 1150.00

Juanerra of Shadow Isle 1520841, calved 10-27-51; sire, Ankonian 3212th 1140-682; Simon Angus Farm, Madison, Kan. 1350.00

Shadow Isle Miss Bummer 7th 1513866, calved 7-11-51; sire, Eileenmere 1068th 1047552; Gallagher's Farm, Gainesville, Viriginia 1550.00

Elba 3d of Shadow Isle 1346887, calved 4-16-50; sire, Prince Sunbeam 249th 881-411; Conestoga Farm, Monkton, Md. 2500.00

Juana 5th of Shadow Isle 1259435, calved 6-11-49; sire, Prince Barbarian of Sunbeam 835196; Adams Plantation, Lynchburg, Virginia 2000.00

H & L - Hockhockson Farms

SUMMARY:

58 Cows	**$118,250.00, average**	**$2038.79**
Top 5 Head	**27,500.00, average**	**5500.00**
Top 10 Head	**46,300.00, average**	**4630.00**
Top 15 Head	**61,325.00, average**	**4088.33**
Top 20 Head	**72,825.00, average**	**3641.25**

Top Cow—Erianna 3d H. F. 1432503, calved April 15, 1951; sire, Bardolier of White Gates 2d 999852; dam, Erianna B. 15th 922298; consigned by Hockhockson Farm; purchased by Ralph L. Smith, Chillicothe, Missouri 8700.00

Second Top Cow—H & L Gammer 7th 1397-485, calved March 28, 1951; sire, H & L Pride Eric 2d 796093; dam, Gam of Balfron 1235846; consigned by H & L Farms; purchased by French Broad Farms, Bowling Green, Kentucky 6000.00

Third Top Cow—H & L Witchcraft 8th 1510-151, calved November 13, 1951; sire, Hother Bardell 1029936; dam, H & L Witchcraft 1098006; consigned by H & L Farms; purchased by Ralph L. Smith, Chillicothe, Missouri 4600.00

COWS:

Barbara of Hockhockson 3d 1565650, (Hockhockson Farm), calved 11-30-51; sire, Prince Sunbeam 453d 1132714; Try Cobb Farm, Whitehouse, New Jersey 925.00

H & L Georgina 17th 1539649, (H & L Farm), calved 2-9-52; sire, Prince Sunbeam 706th 1316594; Good Earth Stock Farm, New Florence, Missouri 2000.00

Hockhockson's Georgina 3d 1565651, (Hockhockson Farm), calved 1-3-52; sire, Prince Sunbeam 453d 1132714; Shadow Isle Farm, Red Bank, New Jersey 2550.00

H & L Georgina 18th 1539657, (H & L Farms), calved 3-24-53; sire, Prince Sunbeam 706th 1316594; Seek No Further Farm, Jutland, New Jersey 1950.00

Hockhockson's Gammer Delight 2d 1573178, (Hockhockson Farm), calved 1-4-52; sire, Prince Sunbeam 453d 1132714; M & L Ranch, Burnet, Texas 2600.00

H & L Eline 8th 1539660, (H & L Farms), calved 3-29-52; sire, Prince Sunbeam 706th 1316594; M & L Ranch, Burnet, Texas 850.00

Elannah Eileen 2d 1565653, (Hockhockson Farm), calved 1-14-52; sire, Prince Sun-

Complete Dispersion

— OF THE —

Marble Hall Herd

To be held at 12:00 Noon at the Farm one mile East of Veedersburg on Route U. S. 136

Friday, November 13th, Veedersburg, Indiana

10 BULLS

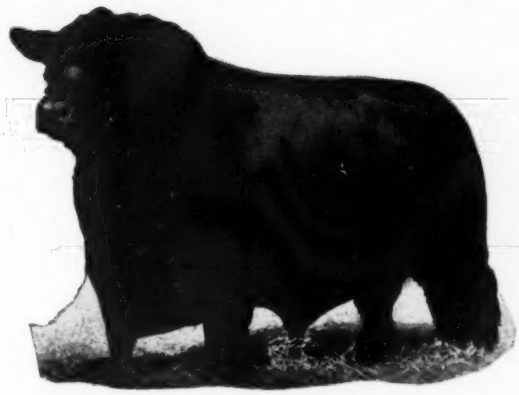

41 FEMALES

Featuring EILEENMERE 500th . . . .

His Grandsons and Granddaughters

TOP FAMILIES REPRESENTED

Selling—

An own 1952 son of EILEENMERE 500th
A son of "1062d" by EILEENMERE 500th
8 Grandsons of EILEENMERE 500th

Selling—

A daughter of Eileenmere 500th with heifer calf at side by Eileenmere 1038th, a son of Eileenmere 500th.

Several granddaughters of Eileenmere 487th, Eileenmere 85th, Prince Sunbeam 200th, Eileenmere 500th, Black Prince of Sunbeam, Bethel Black Mar, Jr., Postelmere, Blackcap Grenadier G. R. 10th.

35 Cows with calves at side sired by Eileenmere 1038th and Eileenmere 1121st, both top sons of Eileenmere 500th.

One of Indiana's Leading Herds

A sale of EILEENMERE, BANDOLIER, SUNBEAM breeding at its best.

MRS. RAY DUNN, Owner

For Catalog, Write:
CHARLES M. GRUBBS, Sales Manager, HILLSBORO, INDIANA

Auctioneer: HAM JAMES

DALE RUNNION for the Aberdeen-Angus JOURNAL

• FAIR LEA •

Consigns to the "SHOW WINDOW" Sale
These Four Females—

GAMMER of FAIR LEA 6th

Sire: Bardolier of Fair Lea 1162960	Blackbird Bardolier G. R. 7th 925843	Barbarian Grenadier G. R. 2d 669217	Black Grenadier 2d
			Barbara 15th of Hillcrest
		Hi-Lo's Black Lassie 691875	Black Grenadier
			Pandors Black Lassie
	Queen of Fair Lea 2d 945834	Erico 15th of Page 616526	Earl 2d of Bordulac
			Eastern Erica 4th of Page
		Queen of Page 2d 584635	Revolution of Page 11th
			Queen of Page 19th
Dam: Gay Gammer of Wickwire	Prince of the Night 651962	Bemaster of Dalmeny 591322	Elmore of Ballindalloch
			Bemusing Maid of Ballindalloch
		Pride of Bendores 591328	Elmo of Ballindalloch
			Pride of Benamore
	Gammer Ebel 591330	Eurus of Banks 591315	Rosador of Ballindalloch
			Elma of Mullochard
		Gammer Ebla 591291	Grierson of Ballindalloch
			Gammer Biddy

JESTRESS of FAIR LEA

Sire: Bardolier of Fair Lea 1162960	Blackbird Bardolier G. R. 7th 925843	Barbarian Grenadier G. R. 2d 669217	Black Grenadier 2d
			Barbara 15th of Hillcrest
		Hi-Lo's Black Lassie 691875	Black Grenadier
			Pandors Black Lassie
	Queen of Fair Lea 2d 945834	Erico 15th of Page 616526	Earl 2d of Bordulac
			Eastern Erica 4th of Page
		Queen of Page 2d 584635	Revolution of Page 11th
			Queen of Page 19th
Dam: Black Jestress Glencarnock 7th 1194503	Raona's Bardolier 25th 866026	Raona's Bardolier 2d 681777	Black Bardolier
			Juara Erica 33d
		Key of Recovery 2d 517819	Bandolier of Anoka
			Key of Recovery
	Black Jestress 10th 523348	Revolution 40th 415450	Blackcap Revolution
			Blackbird Fannie
		Black Jestress 8th 523346	Prince Marshall 7th
			Black Jestress 7th

LUCY of FAIR LEA 2d

Sire: Blackcap Grenadier G. R. 11th 699214	Black Bardolier 480883	Bandolier of Anoka 462299	Blackbird Bandolier of Page
			Barbara McHenry Anoka
		Black Bardella 460791	Bardell Martin 2d
			Blackbird Quality Lot
	Blackcap Dixie 7th 1937 543285	Blackcap Sanders 4th 468562	Blackcap Sublette
			Blackcap 85th's 28th
		Blackcap Dixie 2d 366807	Blackcap Royalty
			Blackcap 85th
Dam: Bonnie Lucy 3d 1049767	Craven's Revolution Bonnie L. 897594	Glenelg Cap Revolution 735937	Revolution 40th
			Blackcap Tolan 5th
		Craven's Revolution Joyce 735940	Glenelg Cap Revolution
			Craven's Joy
	Craven's Revolution Bessie 963115	Glenelg Cap Revolution 735937	Revolution 40th
			Blackcap Tolan 5th
		Craven's Joy 735939	Prince Val of Brock
			Heroine of Buena Vista

KATINKA of FAIR LEA 4th

Sire: Blackcap Grenadier G. R. 11th 699214	Black Bardolier 480883	Bandolier of Anoka 462299	Blackbird Bandolier of Page
			Barbara McHenry of Anoka
		Black Bardella 460791	Bardell Martin 2d
			Blackbird Quality Lot
	Blackcap Dixie 7th 1937 543285	Blackcap Sanders 4th 468562	Blackbird Sublette
			Blackcap 85th's 28th
		Blackcap Dixie 2d 366807	Blackcap Royalty
			Blackcap 85th
Dam: Grant River Katinka 5th 803531	Eventuation Ensign 612399	Blue Lad of Beetown 532269	Eventuation of Page
			Blue Lady 4th of Page
		Beulah's Blackcap 492245	Ensign of Page 15th
			Blackcap Beulah 10th
	Katinka of Beetown 545051	Juana's Revolution of Ada 509339	Revolution of Page 28th
			Jusnada 4th of Page
		Katinka 12th of Page 499111	Revolution of Page 11th
			Katinka 7th of Page

These females are by Bardolier of Fair Lea our bull that was Grand Champion at the 1951 State Fair and by Black Grenadier GR 11th, a good breeding son of Black Bardolier. These cattle will be on exhibition at the International and we will be pleased to show them to anyone interested.

FAIR LEA STOCK FARM

NEWPORT, MICHIGAN

JOHN A. BROWN, Owner
1289 Fairfax Avenue
Birmingham, Michigan

Farm Superintendent:
RUSSELL McFARLAND
Newport, Michigan

beam 453d 1132714; Crestfield Farm, Hopewell, New Jersey 1550.00

H & L Fannie Bess 3d 1539661, (H & L Farms), calved 4-9-53; sire, Prince Sunbeam 658th 1256002; M & L Ranch, Burnet, Texas 2200.00

Hockhockson Farm Princess 4th 1565654, (Hockhockson Farm), calved 1-20-52; sire, Prince Sunbeam 453d 1132714; Seek No Further Farm, Jutland, New Jersey 800.00

H & L Barbara 7th 1539662, (H & L Farms), calved 4-11-52; sire, Prince Sunbeam 706th 1316594, Gallaghers Farm, Gainesville, Virginia 850.00

Hockhockson's Georgina 2d 1565658, (Hockhockson Farm), calved 3-1-52; sire, Prince Sunbeam 453d 1132714; Gallaghers Farm, Gainesville, Virginia 2000.00

H & L Zara 4th 1539664, (H & L Farm), calved 5-2-53; sire, Prince Sunbeam 706th 1316594; Seek No Further Farm, Jutland, New Jersey 1775.00

Elaine Elba of Hockhockson 2d 1565659, (Hockhockson Farm), calved 3-4-52; sire, Prince Sunbeam 453d 1132714; White Gates Farm, Flanders, New Jersey 3500.00

H & L Juanerra Erica 20th 1635436, (H & L Farms), calved 5-15-52; sire, Prince Sunbeam 706th 1316594; Prospect Farms, London, Ontario, Canada 1000.00

Blackcap Bessie of H. F. 1565661, (Hockhockson Farm), calved 3-29-52; sire, Prince Sunbeam 453d 1132714; M & L Ranch, Burnet, Texas 3000.00

H & L Witchcraft 9th 1635437, (H & L Farms), calved 5-17-52; sire, Prince Sunbeam 706th 1316594; Good Earth Stock Farm, New Florence, Missouri 2100.00

Hockhockson's Queen Madge 2d 1565663, (Hockhockson Farm), calved 5-1-52; sire, Prince Sunbeam 453d 1132714; Mrs. Maxson, Freehold, New Jersey 675.00

H & L Juanerra Erica 21st 1635445, (H & L Farms), calved 9-2-52; sire, Prince Sunbeam 706th 1316594; Hays Ranch, Kerrville, Texas 2550.00

Queen of Hockhockson 1678265, (Hockhockson Farm), calved 6-2-52; sire, Prince Sunbeam 453d 1132714; Bar-Kes-Knoll Farm, Aberdeen, Maryland 850.00

H & L Gammer 11th 1635449, (H & L Farms), calved 9-5-52; sire, Prince Sunbeam 706th 1316594; Hideaway Farm, Chester, New Jersey 4000.00

Enchantress of Hockhockson 2d 1674036, (Hockhockson Farm), calved 6-12-52; sire, Prince Sunbeam 453d 1132714; Lazy K. Farm, Haworth, New Jersey 550.00

H & L Gammer 12th 1635461, (H & L Farms), calved 11-4-52; sire, Prince Sunbeam 658th 1256002; Joe Roebling, Harbourton, New Jersey 3100.00

Aclurya H. F. 1674028, (Hockhockson Farm), calved 6-16-52; sire, Prince Sunbeam 453d 1132714; Big Brook Farm, Holmdel, New Jersey 1500.00

Revolution's Barbara H. F. 2d 1674030, (Hockhockson Farm), calved 6-22-52; sire, Prince Sunbeam 453d 1132714; Joe Roebling, Harbourton, New Jersey 1025.00

Edella of H. F. 1674035, (Hockhockson Farm), calved 7-7-52; sire, Prince Sunbeam 453d 1132714; Gallaghers Farm, Gainesville, Virginia 1350.00

Hockhockson's Blackbird 2d 1674034, (Hockhockson Farm), calved 9-2-52; sire, Prince Sunbeam 453d 1132714; Hays Ranch, Kerrville, Texas 1000.00

Lady Erica 4th of H. F. 1674026, (Hockhockson Farm), calved 9-3-52; sire, Prince Sunbeam 453d 1132714; Gallaghers Farm, Gainesville, Virginia 1300.00

Fannie Bess H. F. 1674032, (Hockhockson Farm), calved 9-7-52; sire, Prince Sunbeam 453d 1132714; Hays Ranch, Kerr-

(Please turn to page 196

STUDER ANGUS FARM

BEN G. STUDER — **WESLEY, IOWA**

Consigns to the "Show Window" Sale

ZARA 17th of ADA

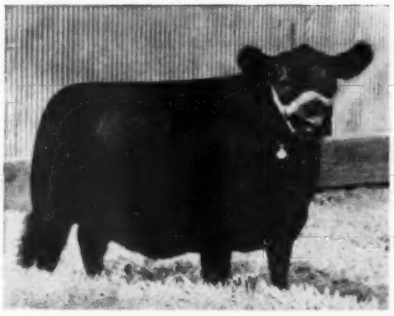

Blackbird Lad of Ada 8th 1114822	General Eric 4th 856558	Queen's General 5th of A.
		Erica Belle M. 4th
	Blackbird Birdie M. 13th 961679	Ebony's Lad of Ida 11th
		Blackbird Berdie 19th
Zara M. of Ada 2d 1203633	Ebony's Lad of Ida 11th 804966	Juana's Rev. 3d of Ada
		Ebony's Erica G. 604587
	Zara 13th of Ada 509350	Revolution of Page 28th
		Black Beauty L. 15th

GEORGINA of WESLEY 24th

Edgar of Newhouse 1297428	Emperor of Derculich 1297427	Prince Pridemar of G.
		Eyra of Derculich
	Edwina Elma 1297426	Embask of Derculich
		Edwina Erica (132447)
Ginger of Ballintomb (Imp.) 992337	Rover of Douneside 970174	Educate of Derculich
		Romata of Douneside
	Blackdykes Ginger 992334	Hayston Bansha 992333
		Georgina of Cassock

The Heifers Pictured Below Carry the Services of—

BLACK KNIGHT 75th of ←ANGUS VALLEY

GAMMER of WESLEY 26th

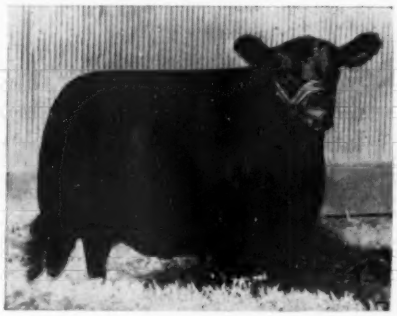

Edgar of Newhouse 1297428	Emperor of Derculich 1297427	Prince Pridemar of G.
		Eyra of Derculich
	Edwina Elma 1297426	Embask of Derculich
		Edwina Erica (132447)
Gardina 5th of Gallowhill (Imp.) 1138952	Jago Eric 906464	Jullan Eric 772231
		Jana Erica 906417
	Geum of Gallowhill 1136692	Elmo of Ballindalloch
		Gen of Gallowhill 2d

GEORGINA of WESLEY 22d

Edgar of Newhouse 1297428	Emperor of Derculich 1297427	Prince Pridemar of G.
		Eyra of Derculich
	Edwina Elma 1297426	Embask of Derculich
		Edwina Erica (132447)
Gendbell of Haymount (Imp.) 1011303	Escumulator 829055	Eilonsign 829043
		Eshta of Sandyknowe
	Gena of Haymount 829029	President of Ballindalloch
		Genista of Nisbethill

• WESLEY, IOWA •

PAUMA VALLEY *San Diego County* CALIFORNIA

Complete Dispersion of

Sale To be Held at 12:00 Noon

Wednesday, December 9th, 1953

Headquarters of El Tae Ranch, Pauma Valley, California—Home of one of the Top Producing Cow Herds in the Country—Known to many as the "All American Cow Herd"

ALT, Inc., Owner
E. F. ALT, Jr.
PAUMA VALLEY, CALIFORNIA
Phone: Pala 2137

Ranch
30 Miles East
of Oceanside
Highway 76

JOHN McROBB
Herdsman
PAUMA VALLEY, CALIFORNIA
Phone: Pala 2137

A Herd of All-American Producers

PAUMA VALLEY *San Diego County* CALIFORNIA

The El Tae Ranch Herd

Sale to be held at El Tae Ranch Headquarters

Pauma Valley, California

Selling 112 Lots

An offering consisting of some of the top producing cows in the country and a calf crop with quality and type second to none. Herd Bull prospects and show calves that can speak for themselves anywhere. It is once in a lifetime that the Angus breeder has the opportunity to buy cattle that have been so carefully selected and assembled as the El Tae Herd.

A Group of El Tae "All American Calves" Winning Junior Get of Sire in 1951, bred and shown by El Tae Ranch. The Get of Bradolier 100th 1096343, the great breeding son of Eric B. 10th 720309.

Auctioneers:
ROY JOHNSTON
CHARLIE ADAMS

Sale Consultant:
KENNETH GROSS
Rt. 1—Box 1556A
Elk Grove, California
Phone: Elk Grove 206F35

A Herd of All-American Producers

EL TAE RANCH DISPERSION

PAUMA VALLEY *San Diego County* CALIFORNIA

Wednesday, December 9th, 1953

Seldom has a cow herd been so thoroughly culled and built into such a select herd of producers as the El Tae Herd. There has been no place in this herd for a cow that couldn't pay her way.

She's An All-American Cow

She Sells With Calf At Side

Claimed by many to be one of the top 5 cows in America.
GEORGINA of YUMA 1263860, Grand Champion Female: 1951 Pacific International, Portland; 1951 Cow Palace, San Francisco.

She's An All-American Producer

She Sells With Calf At Side

GEORGINA of YUMA and her calf.
Without a doubt one of the Top Producing Cows in America. This cow sells with a summer heifer calf at side and rebred. Another one of her daughters, an outstanding Junior Yearling show heifer sells as a separate lot. These three females could be the foundation for a cow herd that would develop into the aim of all great cattle breeders.

ALT, Inc., Owner
E. F. ALT, Jr.
PAUMA VALLEY, CALIFORNIA
Phone: Pala 2137

A Herd of All-American Producers

JOHN McROBB
Herdsman
PAUMA VALLEY, CALIFORNIA
Phone: Pala 2137

EL TAE RANCH DISPERSION

PAUMA VALLEY *San Diego County* CALIFORNIA

Wednesday, December 9th, 1953

Probably few bulls in the West has had the consistent success of Bradolier 100th with his offspring. Probably few bulls in America has been as fortunate as the "100th" in having such a group of cows to work with. Here is a sample of the outstanding production on these crosses.

1st Prize Pair Calves—1951 Cow Palace, San Francisco. Sired by Bradolier 100th 1096343.

THEY SELL

1st Prize Pair Calves—1952 Pacific International Portland. Sired by Bradolier 100th 1096343 (Amateur Photo)

THEY SELL

A son of the "100th", El Tae Bradolier 15th, a senior bull calf was Reserve Champion Bull at the 1953 Western Aberdeen-Angus Breeders' Futurity.

Winning Junior Get of Sire at the 1952 Cow Palace, San Francisco. Sired by Bradolier 100th 1096343.

A son of the "100th", El Tae Bradolier 100th, a junior bull calf won his class at the 1953 Western Aberdeen-Angus Futurity and was purchased by Var-Mar & Sun Valley Farms as a herd sire prospect.

Sale Consultant:
KENNETH GROSS
Rt. 1 Box 1556A
ELK GROVE, CALIFORNIA
Phone: Elk Grove 206F35

A Herd of All-American Producers

ALT, Inc., Owner
E. F. ALT, Jr.
PAUMA VALLEY, CALIFORNIA
Phone: Pala 2137

EL TAE RANCH DISPERSION

PAUMA VALLEY *San Diego County* CALIFORNIA

Wednesday, December 9th, 1953

Few cow herds can show as many top Briarcliff cows as you will find at El Tae. Mignonnes, Georginas, Barbaras, Miss Burgess and other outstanding breeding families. The families represented are producing families that have helped to make the name Angus respected among the beef breeds. All cattle have been examined by a veterinarian for pregnancy and breeding ability. No worn out cows or non breeders. Bangs & T. B. free. Carrying on the State Vaccination Program.

Seldom will you find a cow herd that can offer as many outstanding herd bull prospects. Your eye will be the judge.

Here are some of the Sale Cattle that will be offered in the El Tae Dispersion

We can truthfully say here are some of the top producing cattle in America. Plan to vacation in California and attend the El Tae Dispersion.

They are all for sale, they are all money makers. Daughters of Blackcap Grenadier GR 3d. Daughters of Eric B. 10th. Daughters of Bardolier 100th.

She *Sells*

A daughter of Eric B. 10th
MISS GEORGINA 26th of BRADLEY

For Reservations, Write:
E. F. ALT, Jr.
PAUMA VALLEY, CALIFORNIA
Phone: Pala 2137

For Sale Catalogs, Write:
KENNETH GROSS
Rt. 1 Box 1556A
ELK GROVE, CALIFORNIA
Phone: Elk Grove 206F35

A Herd of All-American Producers

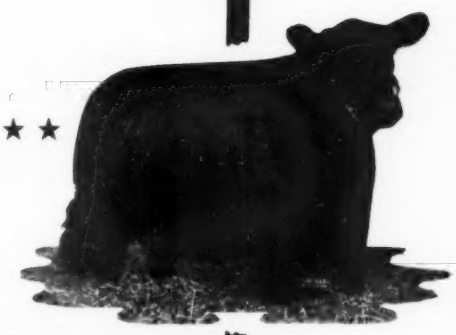

Erica Marie of Wilmae 3d

2 Wilmae Heifers with

The Kind of Pedigrees

Discriminating Breeders

Are Looking For

Inspect Them At The

Atlantic Angus Sale

Timonium Fair Grounds, Maryland

November 17, 1953

IMPORTANT

Erica Marie of Wilmae 3d Sells Bred To

PRINCE SUNBEAM 46th

Georgina of Wilmae 2d

This is a very nice Ballindalloch Georgina heifer. She is very flashy headed. We imported Georgina 19th of Dalmeny, the dam of the "2d", some years ago who is a paternal half sister to Janet of Dalmeny the 1951 Champion Angus Cow at "The Royal". Georgina of Wilmae 2d is one of the good daughters of Blackcap Bandolier S. 5. Sells Open. Vaccinated.

Erica Marie of Wilmae 3d

This heifer is of the popular Erica Marie family. Her grandam being a full sister of the dam of Prince Sunbeam 29th. She is a very thick, stylish heifer. She will make a fine addition to anyone's herd. Vaccinated and sells bred to Prince Sunbeam 46th.

W. F. Schluderberg, Owner. Write to 3800 East Baltimore St., Baltimore 3, Maryland. Loren Conner, Manager. Farm located 12 miles north of Towson on Route 146, Phone Manor 470-J4.

WILMAE FARM
MONKTON MARYLAND

5th ANNUAL

SAN ANTONIO LIVESTOCK EXPOSITION and RODEO

Total Prizes and Premiums $86,000

Livestock and Horse Show Premiums more than $57,000

PREMIUMS FOR:

BEEF - DAIRY CATTLE - GOATS - SHEEP - HORSES - RABBITS

NEW CLASSES FOR SANTA GERTRUDIS
Breeding Cattle Auction Sales for
Herefords, Aberdeen Angus, Polled Herefords and Shorthorns.
AUCTION SALES FOR FAT STEERS . . . FAT LAMBS

OPEN and BOYS' SHOWS

- Fat Steers • Fat Lambs
- Junior Livestock Show for Dairy Heifers and Rambouillets
- PALOMINO HORSESHOW
- CUTTING HORSE CONTEST
- CALF SCRAMBLE • RABBIT SHOW
- GRASS JUDGING
- QUARTER HORSE SHOW

Prizes for Herefords, Polled Herefords, Aberdeen Angus Brahams (ABBA & PAZA) Shorthorns, Santa Gertrudis, Brangus, Milking Shorthorns, Jerseys, Holsteins, Corriedales, Rambouillets, Delaine Merino, Suffolks, Shropshires, Southdowns, Hampshires, Columbias, Angora Goats (type B & C).

Livestock Entries Close Dec. 15, 1953
Horse Entries Close Feb. 1, 1954
Separate Premium List for Livestock and Horses

FEB. 12 - 21

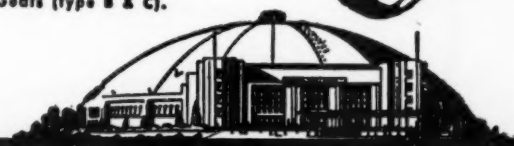

Write **FOR PREMIUM LIST: W. L. JONES, SECRETARY-MGR P. O. BOX 1746 • SAN ANTONIO 6, TEXAS**

WHY SETTLE FOR ANY

PICK AN ANKONIAN BULL FROM OUR SIRES OF

EILEENMERE 1032nd
1949 INTERNATIONAL GRAND CHAMPION BULL

It is weaning time at Ankony and we have a large selection of bull calves by "The 1032nd" and "The 35th" to choose from. You will be impressed by their quality and uniformity, and they are sensibly priced. Plan to visit us and judge for yourself.

THING BUT THE BEST?

1953 CALF CROP BY ONE OF OUR CHAMPIONS

HOMEPLACE EILEENMERE 999 – 35th
1950-1951 INTERNATIONAL RESERVE CHAMPION BULL

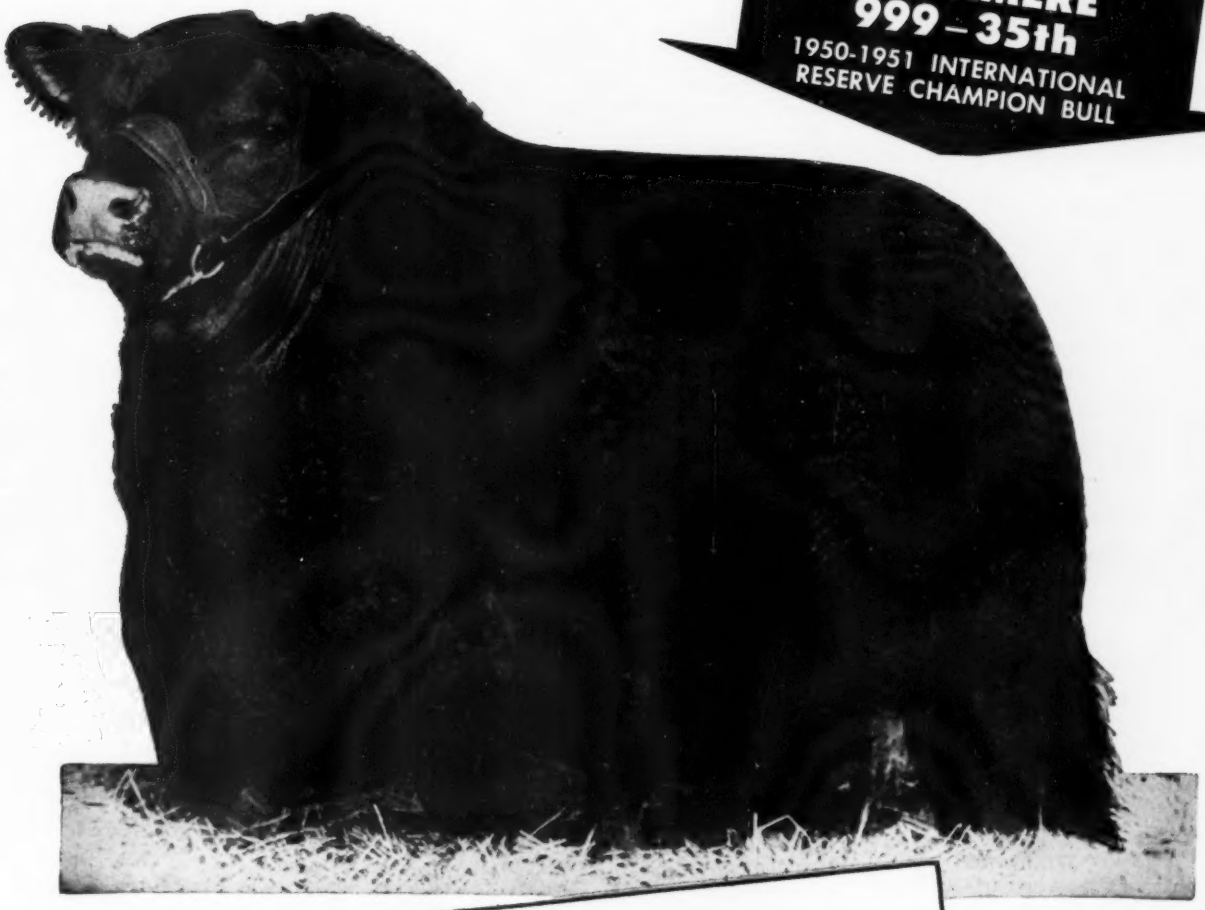

If you are in the market for a herd sire which will improve your calf crop, don't miss seeing the ANKONAN bulls we now have for sale. One of them could be just what you have been looking for. So why settle for anything but the best!

ANKONY FARM

RHINEBECK, NEW YORK • ALLAN A. RYAN • LEE LEACHMAN

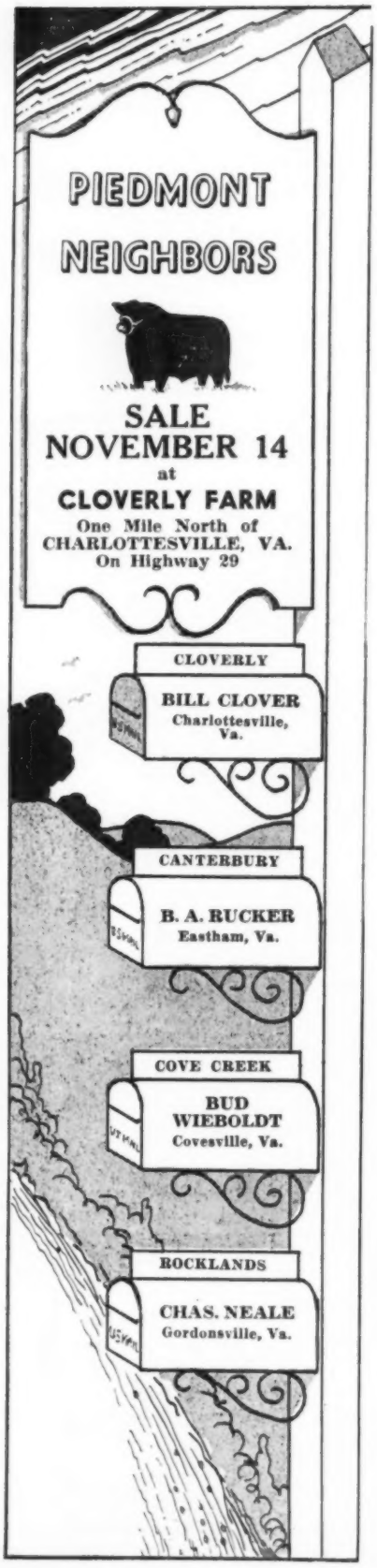

Sales

(Continued from page 186)

ville, Texas 3700.00

Hockhockson Lady Erica 2d 1447140, (Hockhockson Farm), calved 6-9-51; sire, Jupiter Eric of Eynsham 983675; Hideaway Farm, Chester, New Jersey 2000.00

H & L Gammer 7th 1397485, (H & L Farms), calved 3-28-51; sire, H & L Pride Eric 2d 796093; French Broad Farm, Bowling Green, Kentucky 6000.00

Barbara McHenry 3d H. F. 1329007, (Hockhockson Farm), calved 3-26-50; sire, Jupiter Eric of Eynsham 983675; White Gates Farm, Flanders, New Jersey 1000.00

H & L Juanerra Erica 7th 1415878, (H & L Farms), calved 5-29-51; sire, H & L Farms), calved 5-29-51; sire, H & L Pride Eric 2d 796093; Big Brook Farm, Holmdel, New Jersey 550.00

Barbara of Hockhockson 3d 1339168, (Hockhockson Farm), calved 6-25-50; sire, Jupiter Eric of Eynsham 983675; Essar Ranch, San Antonio, Texas 1575.00

H & L Gammer 8th 1415882, (H & L Farms), calved 6-21-51; sire, H & L Pride Eric 2d 796093; Migliore and Son, Cookeville, Tennessee 4100.00

Hockhockson Miss Burgess 2d 1432498, (Hockhockson Farm), calved 12-15-50; sire, Jupiter Eric of Eynsham 983675; Bar-Kes-Knoll Farm, Aberdeen, Maryland 1000.00

H & L Georgina 14th 1415881, (H & L Farms), calved 6-13-51; sire, H & L Pride Eric 2d 796093; Gallaghers Farm, Gainesville, Virginia 2825.00

Hockhockson's Enchantress 1447137, (Hockhockson Farm), calved 5-21-51; sire, Jupiter Eric of Eynsham 983675; Our Farm, White House Station, New Jersey 775.00

Queen Mother H. F. 1447136, (Hockhockson Farm), calved 5-18-51; sire, Jupiter Eric of Eynsham 983675; Mahrapo Farms, Mahwah, New Jersey 600.00

H & L Witchcraft 7th 1415884, (H & L Farms), calved 7-8-51; sire, H & L Pride Eric 2d 796093; Cloverdell Farms, Eatontown, New Jersey 1650.00

H & L Georgina 15th 1510144, (H & L Farms), calved 9-5-51; sire, H & L Pride Eric 2d 796093; Crestfield Farm, Hopewell, New Jersey 1675.00

H & L Juanerra Erica 9th 1510148, (H & L Farms), calved 10-20-51; sire, H & L Pride Eric 2d 796093; Big Brook Farm, Holmdel, New Jersey 1350.00

H & L Georgina 19th 1635438, (H & L Farms), calved 5-20-52; sire, H & L Pride Eric 2d 796093; Ralph L. Smith, Chillicothe, Missouri 3500.00

H & L Georgina 20th 1635450, (H & L Farms), calved 9-12-52; sire, H & L Pride Eric 2d 796093; Crestfield Farm, Hopewell, New Jersey 2100.00

H & L Witchcraft 8th 1510151, (H & L Farms), calved 11-13-51; sire, Hother Bardell 1029936; Ralph L. Smith, Chillicothe, Missouri 4600.00

Georgina H. F. 1432499, (Hockhockson Farm), calved 12-25-50; sire, Bardolier of White Gates 2d 999852; Gallaghers Farm, Gainesville, Virginia 2000.00

H & L Gammer 9th 1510152, (H & L Farms), calved 11-16-51; sire, Hother Bardell 1029936; Sunbeam Farms, Miami, Oklahoma 4100.00

Georganna H. F. 1441911, (Hockhockson Farm), calved 2-2-51; sire, Bardolier of White Gates 2d 999852; Joe Roebling, Harbourton, New Jersey 1100.00

H & L Georgina 16th 1510154, (H & L Farms), calved 11-17-51; sire, Hother Bardell 1029936; Gallaghers Farm, Gainesville, Virginia 3900.00

Erianna 3d H. F. 1432503, (Hockhockson Farm), calved 4-15-51; sire, Bardolier of White Gates 2d 999852; Ralph L. Smith, Chillicothe, Missouri 8700.00

H & L Juanerra Erica 10th 1510157, (H & L Farms), calved 11-26-51; sire, Hother Bardell 1029936; Hays Ranch, Kerrville, Texas 2100.00

Hockhockson's Lady Erica 3d 1555485, (Hockhockson Farm), calved 11-12-51; sire, Bardolier of White Gates 910059, Gallaghers Farm, Gainesville, Virginia 850.00

H & L Gammer 10th 1635443, (H & L Farms), calved 7-9-52; sire, Hother Bardell 1029936; Shadow Isle Farms, Red Bank, New Jersey 3700.00

Hockhockson Blackbird Lass 1447145, (Hockhockson Farm), calved 10-31-51; sire, Evaroma's Bandolier H. F. 904454; Bar-Kes-Knoll Farm, Aberdeen, Maryland 550.00

H & L Edella 8th 1415880, (H & L Farms),

REMEMBER THESE NAMES——!!

Thornton and Prince Sunmere 10th of TAF

Grand Champion Bull at Mid-South Fair, Memphis; Reserve Grand and Junior Champion at Tennessee State Fair at Nashville and at Alabama State Fair at Birmingham. He was sired by our Senior Sire, Prince Sunmere, a son of the "328th", and out of a daughter of the "500th". Prince Sunmere of TAF, another son of this great sire won FIRST in Summer yearling class at these same events. These two, as a pair were FIRST at the same shows.

"You're bound to be hearing more about THORNTON as time goes by."

Thornton Angus Farm

BROWNSVILLE, TENNESSEE

HARBART THORNTON, Sr. and Jr., Owners — L. C. JONES, Herdsman

calved 6-9-51; sire, H & L Evader's Bardolier 1145619; Bar-Kes-Knoll Farm, Aberdeen, Maryland 800.00

Hockhockson Bandeilene 1447143, (Hockhockson Farm), calved 9-8-51; sire, Hockhockson Bandolier 1328321; Gallaghers Farm, Gainesville, Virginia 750.00

H & L Juanerra Erica 8th 1415885, (H & L Farms), calved 7-14-51; sire, H & L Evader's Bardolier 1145619; Essar Ranch, San Antonio, Texas 1000.00

Princess Mary's Eline 2d H. F. 1565657, (Hockhockson Farm), calved 2-14-52; sire, Hockhockson Bandolier 1328321; Cochran Farms, North Salem, New Jersey 600.00

Jenifer 3d of H & L 1510147, (H & L Farms), calved 9-28-51; sire, H & L Evader's Bardolier 1145619; Bar-Kes-Knoll Farm, Aberdeen, Maryland 1550.00

Marion County A-A Breeders' Association Sale

Marion, Ohio, September 18th

SUMMARY:

54 Lots	$13,550.00, average	$ 250.92
5 Bulls	1,105.00, average	221.00
49 Cows	12,445.00, average	253.97
Top 5 Head	3,125.00, average	625.00
Top 10 Head	4,775.00, average	477.50
Top 15 Head	6,190.00, average	412.66
Top 20 Head	7,455.00, average	372.75

Top Bull—Windsor Bardolier of Midlawn, calved October 10, 1952; sire, Rufflands Bardolier 17th 1278996; dam, Queen 6th of Burson Farm 1112015; consigned by Robert E. Wood; purchased by J. Hebert Rich, Senecaville, Ohio 300.00

Second Top Bull—D. D. Prince, calved July 20, 1952; sire, O Ericmere 15th 1192026; dam, Laura's Lady 5th of Burson Farm 1345785; consigned by D. D. Moyer and Son; purchased by Don Bassler, Upper Sandusky, Ohio 250.00

Top Cow—Jestress 3d of Elgon, calved September 9, 1952; sire, Bardolier Pride 107-3210; dam, Black Jestress 4th of Glen-

ABERDEEN-ANGUS are on the MARCH in the SOUTHWEST
The NEW MEXICO STOCKMAN
Will keep you informed about this
BOOMING NEW MARKET
Send for Free Sample Copy
P. O. Box 616 ALBUQUERQUE, N. MEX.

Briarhill Angus

Distinctive Breeding by Our Son of "Eric"

RLS Prince Eric 29th

Siring sons and daughters symbolic of his sire.

Dr. and Mrs. Jas. J. Hicks

Owners

DICK BRANSCOMBE, Manager

BOBBY MOORE, Herdsman

UNION CITY, ALABAMA

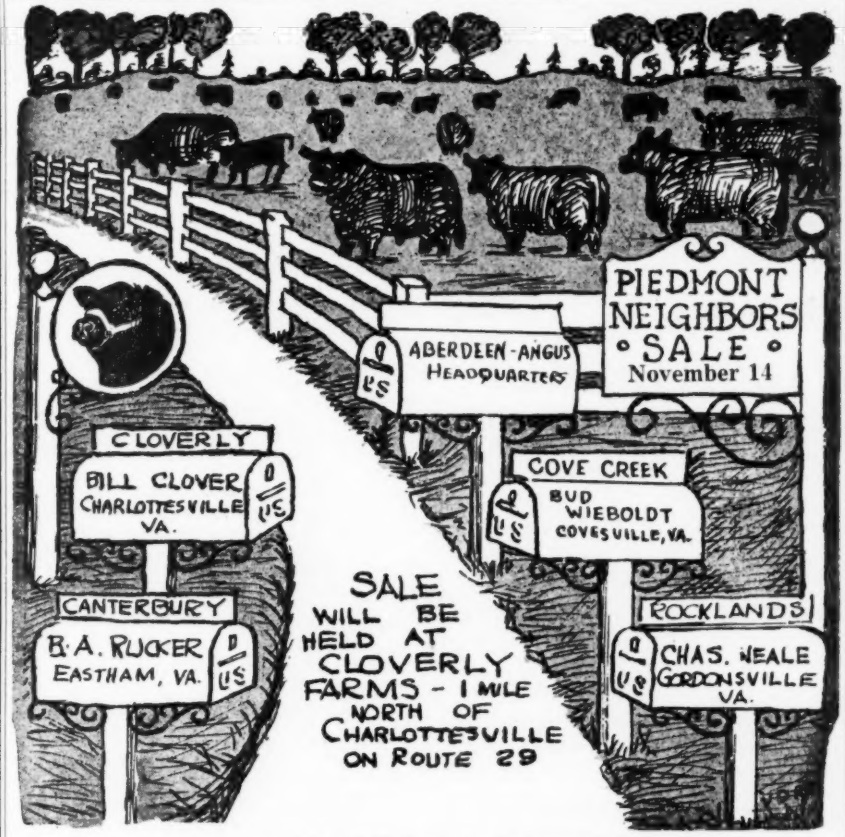

The PIEDMONT NEIGHBORS'

offering for November 14th

will consist of—

75 Females • 5 Bulls

Among the Families represented there will be:

JUANA ERICA	MISS BURGESS	ROSEMERE ANTELOPE
BLACKCAP EMPRESS	MIGNONNE	BLACKBIRD
BARBARA	BLACKCAP	ERICA
JILT	QUEEN MOTHER	EVERGREEN ERICA

★ *Sale Features* ★

25 Granddaughters of Glencarnock Eric of Cremona
7 Granddaughters of Prince Eric of Sunbeam
3 Granddaughters of Eileenmere 500th

Your PIEDMONT NEIGHBORS

are using outstanding sons of the

GREATEST BULLS IN AMERICA

Listed below are the sires of our herd bulls:

EILEENMERE 1050th	PRINCE ESQUIRE of SUNBEAM
EILEENMERE 500th	EILEENMERE 1026th
GLENCARNOCK ERIC of CREMONA	WHITNEY BANDOLIER

For Catalogs and Reservations, write:

BILL CLOVER

Box 1395

UNIVERSITY STATION CHARLOTTESVILLE, VIRGINIA

Briarmere Farms

Herd Sire:

EILEENMERE 1508th
1139250

Tolan Blackcap Missie son of
EILEENMERE 500th.

W. B. SIGMUND, M. D., Owner

Freeman Peek, Herdsman

COLUMBUS, INDIANA

Homeland . . .

Just 6 head from our herd in the Central Iowa Sale at Marshalltown, September 21st. Included will be 2 bulls, 3 bred heifers and a Beauty of Hayston cow with a May heifer calf by R. L. S. Prince Eric 18th. They are all nice.

Write for the catalog and see us Sale day.

MEIER BROS.

MELBOURNE, IOWA

Herd Sires:

KINLOCH BANDOLIER 26th
A son of Whitney Bandolier

— and —

ANKONIAN 3238th
A son of Eileenmere 1032d

Seven Springs Farm

Mr. and Mrs. William B. Reese

HAVRE de GRACE, MARYLAND

WHITEOAK FARM

Announces
A New Prospective
Herd Sire

Mole's Hill Eileenmere 49th

Sire: Eileenmere 999th 35
Dam: Karama 18th of Glen Mary

745 Powell Drive

RALEIGH, NORTH CAROLINA

PRAIRIE ANGUS FARM

Our Herd Sire:

EILEENMERE CR 52d
Son of Eileenmere R. 21st

Our Cow Families:
Portlethen Lucy, Edwina, Erica, Pride, Queen Mother, McHenry Barbara.

L. T. SENTER, Owner

George Callahan, Herdsman

ABERDEEN, MISSISSIPPI

carnock 1037430; consigned by E. J. Duprey and Sons; purchased by Blaine Kendall, Reynolds, Illinois 1200.00

Second Top Cow—Portlethen Lucy 7th of R. L., calved July 26, 1952; sire, J. D.'s Grenadier 6th 1190348; dam, Maple Grove Eileen E. 3d 986543; consigned by Rowe Littleton; purchased by Forest Hills Farm, Mt. Victory, Ohio 600.00

BULLS:

Master Prince LSF 1613452, (Walter Leffler), calved 4-14-52; sire, Master Prince of RK 19th 1141428; Raymond Wells, Shiloh, Ohio 175.00

Windsor Bardolier of Midlawn, (Robert E. Wood), calved 10-10-52; sire, Rufflands Bardolier 17th 1278996; J. Hebert Rich, Senecaville, Ohio 300.00

Prince Sunbeam S. G. 1649413, (D. B. Holland), calved 10-1-52; sire, Prince Sun Rae DJR 56th 1256027; Karl C. Steigerwart, Ashland, Ohio 240.00

D. D. Ericmere, (D. D. Moyer & Son), calved 3-20-52; sire, O Ericmere 15th 119-2020; Paul Staley, Delaware, Ohio 140.00

D. D. Prince, (D. D. Moyer & Son), calved 6-20-52; sire, O Ericmere 15th 1192026; Don Basaler, Upper Sandusky, Ohio 250.00

COWS:

Foosland Blue R. Blackbird 2d 1546642, (Don Foos), calved 3-7-52; sire, Ellerslie Prince 33d 1147818; Charles & Winona Fogle, Marion, Ohio 270.00

Elmmere Marie 2d 1652003, (A. A. Augenstein & Son), calved 6-6-52; sire, Elmmere Eric 1275376; Willis Parsell, Forest, Ohio 190.00

Pride of D. & L., (Dumprey & Lepp.), calved 11-11-52; sire, Blackcap V. R. 916-125; John Ryan, Melford Center 230.00

Coquette 33d of Lynn Valley 1656834, calved 5-12-52; sire, General Elite 2d 610-617; David Gellen, Upper Sandusky, Ohio 285.00

Black Beauty McHenry 7th, (Howard Murphy), calved 8-7-52; sire, Burgess Elite 20th 1111456; John Nance, Woodstock, Ohio 210.00

Blackcap Beauty 5th 1570325, (Oscar Murphy & Sons), calved 6-1-52; sire, Burgess Elite 20th 1111456; D. D. Moyer, Prospect, Ohio 235.00

Portlethen Lucy 7th of R. L., (Rowe Littleton), calved 7-26-52; sire, J. D.'s Grenadier 6th 1190348; Forest Hills Farm, Mt. Victory, Ohio 600.00

Erwina of Stony Brook, (H. D. Heckathorn and Sons), calved 5-10-52; sire, Eric of StonyBrook 1271470; Willis Parsell, Forest, Ohio 170.00

Lass of LSF 1613455, (Walter Leffler), calved 5-25-52; sire, Master Prince of RK 19th 1141428; W. J. Lenhart, Nevada, Ohio 230.00

Lady Erica of Spring Grove 1574352, (D. B. Holland), calved 2-5-52; sire, Bandolier of Spring Grove 1163326; Ed Gellen, Upper Sandusky, Ohio 290.00

Queen's Eulima, (Draner & Strine), calved 10-28-52; sire, Erwin of Stony Brook 25th 943645; Gugel & Burns, Melford Center, Ohio 320.00

Tawa Miss Burgess 1596394, (Margaret Matteson), calved 7-3-52; sire, Bardolier of Den-Mor 1365525; D. D. Moyer, Prospect, Ohio 300.00

Queen Lil W. 1689308, (Robert W. White), calved 5-14-52; sire, Erica's Bardolier 2d 1077088; Joseph Duncan, Bowling Green, Ohio 200.00

Jestress 3d of Elgon, (E. J. Duprey & Sons), calved 9-9-52; sire, Bardolier Pride 1073-210; Blaine Kendall, Reynolds, Illinois 1200.00

Erica Y. 10th 1665169, (Walter Leffler), calved 6-15-52; sire, Charmers Prince Envious 799908; Orrie Myer, Edison, Ohio 195.00

Edgewood Farms

Herd Established 1936

Chief Herd Sire:

Black Peer 500th OH 1165970

See our consignment to the Whitley and Indiana State Sales carrying his service and sired by BLACKCAP EARL of AGINCOURT 1021518.

ORVILLE C. BRIGGS JAMES A. BRIGGS

COLUMBIA CITY, INDIANA

Breeding Stock For Sale

HOMEPLACE EILEENMERE

—and—

SUNBEAM HERD BULLS

★ ★ ★

E. B. THOMPSON RANCH

DEFIANCE, St. Charles Co. MISSOURI

35 miles Northwest of St. Louis,
8 miles West on U. S. Hiway 40 and Route 94.

Our Herd Bulls . . . .

EILEENMERE 1032d W. B.

Son of 1949 International Grand Champion bull and half brother to 1952 International Grand Champion Bull. Owned jointly with E. G. Beavers.

BANDOLEEN R. O. S.

Sired by full brother of Penney and James great Woodcote Burgess cow, dam of Homeplace Eileenmere 49th and top female in their 1949 sale.

OUR COW HERD . . .
Good Individuals of Good Families

OUR POLICY . . .
Top Cattle at Reasonable Prices

Robert O. Swaim Marshall, Ind.

Moore's Angus Farm

NORTHWEST MISSISSIPPI HEADQUARTERS FOR QUALITY BREEDING STOCK.

Predominantly Sunbeam and Bardolier bloodlines coupled with the most popular families.

BYHALIA, MISSISSIPPI

DUDLEY R. MOORE, Jr., Owner

Ames Plantation

Home of
Prince Envious
of Bates

Ames Plantation Grand Jct., Tenn.

R. H. SCOTT, Manager

D. D. Blackcap Maid, (D. D. Moyer), calved 7-28-52; sire, O. Ericmere 15th 1192026; E. N. Kater & James Baker, Richwood, Ohio 150.00

D. D. Duchess L., (D. D. Moyer), calved 8-28-52; sire, D. Ericmere 15th 1192026; Orrie Myers, Edison, Ohio 180.00

D. D. Eline Lass, (D. D. Moyer & Son), calved 3-28-52; sire, O. Ericmere 15th 1192026; E. U. Granger, Mt. Gilead, Ohio 155.00

D. D. Erlata, (D. D. Moyer & Son), calved 3-25-52; sire, O Ericmere 15th 1192026; E. U. Granger, Mt. Gilead, Ohio 160.00

Lancaster's Zara 42d 1607141, (Lloyd Matteson), calved 7-1-52; sire, Quality Eston 11th 1193833; Carlton Diefenthaler, Curtice, Ohio 500.00

Queen of Captainess 2d 1233218, (Oscar Murphy and Sons), calved 3-20-49; sire, Blackbird Enchant 2d 896322; H. W. Besgrove, Melford Center, Ohio 330.00

Elmmere Erica 3d 1652004, (A. A. Augenstein and Sons), calved 6-19-52; sire, Elmmere Eric 1275376; Frank Stumpf, Mt. Gilead, Ohio 185.00

Blackbird Elmmere 1652005, (A. A. Augenstein & Son), calved 7-5-52; sire, Elmmere Eric 1275376; W. J. Lehnhart, Nevada, Ohio 135.00

Elmmere Queen 2d 1652006, (A. A. Augenstein & Son), calved 8-21-52; sire, Elmmere Eric 1275376; Frank Stumpf, Mt. Gilead, Ohio 130.00

Elmmere Blackbird 7th 1652002, (A. A. Augenstein & Son), calved 5-1-52; sire, Grenadier 7th of Deercreek 1073330; E. H. Kater & James Baker, Richwood, Ohio 150.00

Elmmere Blackbird 8th 1652000, (A. A. Augenstein & Son), calved 4-21-52; sire, Grenadier 7th of Deercreek 1073330; John Nance, Woodstock, Ohio 175.00

Miss Erica of Spring Grove 1574357, (D. B. Holland), calved 3-4-52; sire, Bandolier of Spring Grove 1163326; Lloyd Bartlet, Ashley, Ohio 240.00

Erickson's Queen 1539534, (D. B. Holland), calved 2-12-52; sire, Erickson of Walrich 1287269; Richard Prettyman, New Bloomington, Rt. 1, Ohio 235.00

Elba Belle of Mono, (John E. Monnette & Son), calved 5-6-52; sire, Prince of Shadow Isle 15th 1259478; Don Foos, Marion, Ohio 180.00

Blackcap Beauty 7th 1570327, (Oscar Murphy and Sons), calved 6-25-52; sire, Burgess Elite 20th 1111456; Charles & Winona Fogle, Marion, Ohio 425.00

Black Lassie R. W. 1524148, (Weiss Bros.), calved 9-26-52; sire, L. O. G. Bardolier 3d 1134825; Raymond Culver, Morral, Ohio 350.00

Goldenfield's Erica 3d, (Goldenfields), calved 6-1-52; sire, Blackcap Rebellion D. 1165637; Orrie Myers, Edison, Ohio 225.00

Lady Lass 1608507, (Duprey & Lepp), calved 3-22-52; sire, Peremere 60th 1253-860; D. D. Moyer, Prospect, Ohio 350.00

Pride 4th of S. W. A. 1608509, (Duprey & Lepp), calved 4-29-52; sire, Peremere 60th 1253860; Borton Bros., Upper Sandusky, Ohio 255.00

Blackbird 3d of Sunny Lynn, (Ralph Lichtenberger), calved 9-10-52; sire, Bar Bardolier of Midway 1177632; Clark Duncan, Bowling Green, Ohio 180.00

Erica P. of Holwyn, (Orby Cramer), calved 6-9-48; sire, Exactor's Prince C. 902403; Warren R. Shawk, Bucyrus, Ohio 170.00

Enchantress C. E. of Holwyn, (Kenneth Van Zant), calved 7-1-48; sire, Enmolite 781-244; Duane L. Stinemetz, Maryville, Ohio 165.00

Enchantress C. E. of Van Zant, (Kenneth Van Zant), calved 7-25-51; sire, Barb, Eston 3d of S. L. 1180518; K. H. Stinemetz, Maryville, Ohio 145.00

Enchantress D. E. of Van Zant, (Kenneth Van Zant), calved 5-28-52; sire, Barb, Eston 3d of S. L. 1180518; Harold Myers, Edison, Ohio 150.00

Bessie Zarina, (Kenneth Van Zant), calved 7-15-51; sire, Zar of Glencarnock 3d 116-1632; E. V. Granger, Mt. Gilead, Ohio 160.00

Rose of Van Zant, (Kenneth Van Zant), calved 4-10-52; sire, Barb Eston 3d of S. L. 1180518, Frank Stumpf, Mt. Gilead, Ohio 260.00

Blackcap 15th of Elgon, (E. T. Duprey & Sons), calved 10-10-52; sire, Eileenmere 1143d 722438; Wm. C. Hartwell, Bucyrus, Ohio 265.00

Blackcap 17th of Elgon, (E. J. Duprey & Sons), calved 11-22-52; sire, Eileenmere 1143d 732438; Oscar Murphy & Sons, Morral, Ohio 270.00

D. D. Queen, (D. D. Moyer & Son), calved 10-10-52; sire, O Ericmere 15th 1192026; E. V. Granger, Mt. Gilead, Ohio 155.00

Tawa Bummer Maid, (Lloyd Matteson), calved 4-7-53; sire, Bardolier of Den Mor 1365525; Glenn Theil, Upper Sandusky, Ohio 400.00

Eline 11th of Rickwood, (Arby Cramer), calved 12-20-52; sire, Prince C. of Rickwood 1556148; C. O. Redding & Son, Kenton, Ohio 255.00

Erica H. of Spring Grove, (D. B. Holland & Son), calved 3-18-53; sire, Duke of Wayne Knolls 17th 1267835; Betty J. Etling, Marshallville, Ohio 200.00

Goldenfields Erica 4th, (Goldenfields), calved 12-3-52; sire, Blackcap Rebellion D. 1165637; Wm. Ikensa, New Bloomington, Ohio 170.00

Goldenfields Blackbird 4th, (Goldenfields), calved 1-2-53; sire, Blackcap Rebellion D. 1165637; Mary Staley, Delaware, Ohio 125.00

Entry: (Robert White), Vivian A. Johnston, Centerburg, Ohio 300.00

You can pay more

BUT

You won't get as much for your money as you will in the

DEC. 7th SALE

DENISON, IOWA

OTTO FRANK
Manilla, Iowa

Selling—

33 head featuring Bandolier 114th of Wilton, he by Evader's Quality Bardolier out of dam by Blackcap Barry. Eil-tonier 3d, a top producing son of the 1941 International Grand Champion Wintonier 4th. Really a top group of great cows selling with some outstanding calves at side—some of the best "3 in 1" combinations we have seen sell in many a moon.

FINDLAY & CHRISTENSEN
Harlan, Iowa

Selling—

34 honest to goodness real producing cattle—some good cow and calf combinations—and some of the thickest bred heifers you'll see sell for quite some time to come. This good herd will feature the services of their good son of Homeplace Eileenmere 99th and their son of Happy Acres Eileenmere 600th — both grandsons of the old "487th".

P. K. PRATT
Walnut, Iowa

Selling—

7 female lots—as usual Pete is putting in some top females—including a beautiful Blueblood Lady heifer that is good enough to go into any herd in the land! He will be selling daughters of the old favorites: Pridestor of Glencarnock and Bessies Bardolier of Ada. There will be 2 "poppin" good heifer calves at side by Pete's new bull, Globe Hill Eileenmere 7th, he by the noted Eileenmere 1500th—but more on this good sale for the practical cattleman later.

If you want good cattle that will do well for you, better write today and place your name on the catalog request list—address:

Maurice Boney
Sale Manager — Box 740
STORM LAKE, IOWA

Crawford County Breeders' Sale
Oblong, Illinois, September 9th

SUMMARY:

44 Lots	$12,052.00,	average	$ 273.90
10 Bulls	3,520.00,	average	352.00
34 Cows	8,532.00,	average	250.94
Top 5 Head	2,835.00,	average	567.00
Top 10 Head	4,485.00,	average	448.50
Top 15 Head	5,920.00,	average	394.66
Top 20 Head	7,180.00,	average	359.00

Top Bull—Bardoliermere 3d 1166963, calved August 5, 1948; sire, Eva's Bandolier Lad 845653; dam, Blackbird R. 26th 517-149; consigned by David Deatherage, Oblong, Illinois; purchased by J. C. Dozier and Son, Bland, Missouri 1000.00

Second Top Bull—Burgessmere 487th W. 1640307, calved September 26, 1952; sire, Marshallmere F. W. 10th 1353253; dam, Miss Burgess F. W. 7th 1213288; consigned by Forrest Weger, Flat Rock, Illinois; purchased by Lewis Henry and Sons, Oblong, Illinois 410.00

Top Cow—Blackcap Weger 16th 1640314, calved June 10, 1952; sire, Eileenmere of Sunnyslope 2d 1094604; dam, Blackcap Eileen F. W. 6th; consigned by Forrest Weger, Flat Rock, Illinois; purchased by Casper Brownn, Dundice, Illinois 535.00

Second Top Cow—Pridemere K. 18th 1619-386, calved May 12, 1952; sire, Kinmere 4th 973898; dam, Rose Pride of Kinmere 5th 1081519; consigned by Kinmere Farms, Palestine, Illinois; purchased by Ben Casbier and Son, Buffalo Hart, Ill. 500.00

BULLS:

Eileenmere of Angmere 24 1631210, (E. J. Burns & Sons), calved 5-4-52; sire, Eileenmere 722d 830968; W. B. Lacey,

VERONA VIEW FARM

"Home of the 'Verona Isla' Family"

OUR HERD SIRES:

Henke's Eliminator 37th 1211240

— and —

Black Ruler of Agassiz 1217716

Both Grand Champions of Their Respective State Shows.

Orville Isley, Owner

Robert Long, Herdsman

VERONA, NORTH DAKOTA

Casey, Illinois 375.00

Eileenmere of Angmere 30th, (E. J. Burns & Sons), calved 1-4-53; sire, Eileenmere 722d 830968; Short and Short, Flat Rock, Illinois 205.00

Envious Eileenmere 1593673, (David Deatherage), calved 7-9-52; sire, Postelmere Envious 546th 1105243; Fred Baber, Oblong, Illinois 185.00

Entry, (T. O. Fischer and Son), calved 11-3-52; sire, Eileenmere of Lakeview W. 14th 1360791; Earl Wesner, Palestine, Illinois 160.00

Viola Blackmere 1558385, (Joseph B. Geheb), calved 4-6-52; sire, Blackmere 285th 1076332; Truman Murphy, Paris, Illinois 295.00

Kinmere 45th 1452034, (Thomas C. Maddox), calved 5-23-51; sire, Kinmere 4th 973898; L. H. Kerner, Newton, Illinois 250.00

Black Idolmere R. 5th 1118686, (Arthur E. Shipman, Jr.), calved 8-3-48; sire, Blackcap Idolmere R. 941941; John Hatteberg, Elliott, Illinois 340.00

Prince Eric of Lakeview W. 2d, (Elza O. Wiman and Son), calved 7-10-52; sire, W & R Prince Eric 9th 1352913; Ambrose Donohue, Wilmington, Illinois 300.00

COWS:

Angmere's Blackbird 722 1687821, (E. J. Burns & Sons), calved 9-23-52; sire, Eileenmere 722d 830968; Raymond Sigrist, Farina, Illinois 280.00

Pride B. B. 7th, (E. J. Burns and Sons), calved 9-15-52; sire, Eileenmere 722d 830-968; W. S. Donner, Greencastle, Indiana 250.00

Barbara of Maplemere 560485, (David Deatherage), calved 1-2-39; sire, Idolmere 449639; Elza O. Wiman & Son, Oblong, Illinois 390.00

Barbara of Gordon 1379370, (Eldon Fox & Son), calved 6-10-50; sire, Kinmere's Pride 857350; Floyd Bower, Wheeler, Ill. 215.00

Kinline 1123553, (Eldon Fox and Son), calved 4-10-48; sire, Kinmere's Pride 857-350; Col. Seeley 170.00

Queen of Gordon 1490912, (Eldon Fox), calved 3-28-51; sire, Kinmere's Pride 857-350; Don Carwell, Greenup, Illinois 200.00

Barbara 2d of Two Cedars 914560, (Wroten Freeland and Sons), calved 6-8-46; sire, Blackcap Lad of Two Cedar 775969; W. S. Donner, Greencastle, Indiana 200.00

Fischer's Enchantress 112, (T. O. Fisher and Son), calved 8-30-52; sire, Eileenmere of Lakeview W. 14th 1360791; Ambrose Donohue, Wilmington, Illinois 150.00

Queen Rosina 854750, (Tom Maddox), calved 3-15-45; sire, Erica Eileenmere J. G. 746236; L. D. Burns, Casey, Illinois ($170.00), (Calf sold to Betty Joan Baker, Marshall, Illinois $87.00) 257.00

Blackbird Burgess S. 43d 1273633, (Jos. B. Geheb), calved 5-27-50; sire, Hickory Point Blackcap Lad 2d 823104; L. D. Burns, Casey, Illinois 220.00

Queen of Pleasant View 701513, (Lewis Henry and Sons), calved 8-9-42; sire, Eileenmere G. 15th 623820; Floyd Bower, Wheeler, Illinois 185.00

Enchanta's Pearl 800279, (Lewis Henry and Sons), calved 1-15-44; sire, Teresmere 6th 656729; Ben Casebier and Son, Buffalo Hart, Illinois 180.00

Enid Paris 2d 850623, (Max Huffman & Son), calved 5-10-44; sire, Broadus Eborlad 2d 636095; Pearl Brandenburger, Casey, Illinois 300.00

Eileenmere Enid Lady 1676172, (Max Huffman and Son), calved 4-9-52; sire, Eileenmere of Edgemere 49th 1121792; L. D. Burns, Casey, Illinois 195.00

Eileenmere Josephine 1672809, (Max Huffman and Son), calved 3-30-52; sire, Eileenmere of Edgemere 49th 1121792; L. D. Burns, Casey, Illinois 175.00

Blackcap of K. 13th 1619382, (Garvin Kincaid and Sons), calved 5-3-52; sire, Kinmere 4th 973898; Alvin Ketchem & Son, Chrisman, Illinois 250.00

Joy Pride of Aberdeen G. 680463, (Loren Loop), calved 12-27-41; sire, Ebony Queen's Rangler 605989; Paul L. Jennings, Olney, Illinois 210.00

Princess Pride of Eileenmere 3d 1165288, (Loren Loop), calved 1-14-49; sire, Eileenmere of Maplemere 40th 861394; Irwin Van Lancen, Tuscola, Illinois 335.00

Queen Rosina 3d 1333267, (Thomas C. Maddox), calved 3-28-50; sire, Brokhaven

Use Journal Space to tell our readers what you have to sell!

EVERYTHING THE STOCKMAN NEEDS —

We handle a complete line of breeder's supplies and equipment. For high quality and dependability, order all your stock needs from Lexington, Ky.

SHOP OUR CATALOG NO. 53-2

Write us for a copy if you don't have one.

Huron Electric Stock Food Cooker 20-gallon size — 5-gallon size

Allen Grain Buster

Horn Branding Irons

Paint Branding Iron

Veterinary Instruments

Halters and Leather Goods

Show Equipment

Electric Fencer

Saddle Soap

Wash Aprons

Liquid Coconut Oil Shampoo

Coat Dressing Oil

Farrier's Tools

Wholesale Distributors of Globe Laboratories' Remedies and Medicines

BREEDERS SUPPLY & EQUIPMENT CO.

P. O. Box 1360 — 1465-7-9 W. Main Street — Lexington, Ky.

"THE BIG LIVESTOCK SUPPLY HOUSE"

Evolution 937699; W. B. Lacey and Son, Casey, Illinois 250.00

Allen's Pride 4th 1300138, (Homer Myers), calved 9-25-49; sire, Black Allen 5th 993-421; Floyd Bower, Wheeler, Illinois 275.00

Blackcap Myra H. 1592050, (Homer Myers), calved 6-7-52; sire, Evenmere 69th 1341-699; Mack McCrillis, Palestine, Illinois 220.00

Evergreen of H. M. 1659419, (Homer Myers), calved 3-26-52; sire, Black Allen 5th 993421; Mack McCrillis, Palestine, Illinois 220.00

Blackcap Idol of Shipman 2d 1589981, (Arthur E. Shipman, Jr.), calved 4-22-52; sire, Black Idolmere R. 5th 1118686, Eugene Janney, Martinsville, Illinois 185.00

Miss Blackcap of Shipman 3d 1589982, (Arthur E. Shipman, Jr.), calved 5-29-52; sire, Black Idolmere R. 5th 1118686, Raymond Sigrist, Farina, Illinois 200.00

Queen of Brownview 736898, (Elza O. Wiman and Son), calved 3-8-43; sire, Eileenmere Marshall I. 620440; Pearl Brandenburg, Casey, Illinois 175.00

Blackbird's Model B. 9th 1171314, (Elza O. Wiman and Son), calved 2-25-49; sire, Viewlawn Enchantress 313th 873882; W. S. Donner, Greencastle, Indiana 285.00

Wilson's Barbara 1165950, (Everett G. Wilson), calved 3-9-49; sire, Hardwickmere 92d 774539, L. D. Burns, Casey, Illinois 200.00

Blackcap of Silvermere 1603603, (Everett G. Wilson), calved 3-7-52; sire, Wilson's Silvermere S. 3d 1330906; Charles Q. Pennington, Oliver, Illinois 240.00

Rose Barbara of Silvermere 4th 1603604, (Everett G. Wilson), calved 4-28-52; sire, Wilson's Silvermere S. 3d 1330906, Raymond Sigrist, Farina, Illinois 300.00

Pride of Outaway 1681232, (Donald White), calved 7-11-52; sire, Rich Mar Eileenmere 33d 1265646; W. S. Donner, Greencastle, Indiana 225.00

Miss Eileenmere of Outaway 1661159, (Donald White), calved 6-30-51; sire, Rich Mar Eileenmere 33d 1265646; Raymond Sigrist, Farina, Illinois 300.00

Princess Maggie of Outaway 1661161, (Donald White), calved 3-15-52; sire, Rich Mar Eileenmere 33d 1265646, Irvin Van Lancen, Tuscola, Illinois 260.00

—o—

CATTLEMEN'S GROUP BUYS SITE FOR NEW HOME

The first step toward a new, permanent home for the American National Cattlemen's Association has been taken with the purchase of a building site in Denver, Colorado.

A. A. Smith, Sterling, Colorado, chairman of the American National's special building committee, announced the purchase of lots at East Seventeenth Avenue and Clarkson Street after several months of study into the building trends of the Mile High City.

Mr. Smith, a former American National president, said the committee had selected the noted architectural firm of Temple Buell and Company to prepare plans for a modern, one-story building, with basement, for presentation to the membership at the annual convention in Colorado Springs in January.

The site will provide room for ample parking. The building will house a conference room and other special facilities for stockmen in addition to the office and storage room needed by the expanded American National staff. Also housed in the building will be the editorial staff of the American Cattle Producer magazine.

Meanwhile, offices of the 55-year old American National will remain at 515 Cooper Building.

Now Go Back
And See
Page 163

NEWPLAINS
ANGUS FARM
Where K. B. EILEENMERE 24th our productive son of the "2631st" heads a great herd of females of popular families.
Dr. and Mrs. W. N. Payne
Owners
BESSEMER, ALABAMA

Use Journal Space to tell our readers what you have to sell!

FORT WORTH
STOCK SHOW
and RODEO
JAN. 29 THRU FEB. 7, 1954
WORLD'S MOST COMPLETE
LIVESTOCK EXPOSITION
More fine animals . . . in more classes . . . in world's finest livestock exposition plant. Plan now to exhibit . . . to attend the Livestock Auctions . . . to see the World's Original Indoor Rodeo . . . fine Horse Show . . . Educational Exhibits.
ENTRY CLOSING DATES — Livestock, Dec. 15, 1953; Horses, Jan. 8, 1954; Poultry and Rabbits, Jan. 15, 1954.
CASH AWARDS OFFERED — Total of $173,235.50. Premium List will be mailed on request.
Future Farmers and Future Home Makers and 4-H Club Boys and Girls SPECIAL DAY Saturday, January 30, 1954.
AUCTIONS — HEREFORDS, Feb. 2; POLLED HEREFORDS, Feb. 3; ABERDEEN-ANGUS, Feb. 1 and 4; STEERS and LAMBS, Feb. 5; SHORTHORNS, Feb. 5.

Original Indoor RODEO
19 Great Performances, Nights Jan. 29 thru Feb. 7, Matinees Jan. 30 thru Feb. 7. All seats $3 including admission to grounds. Mail orders filled.
SOUTHWESTERN EXPOSITION and FAT STOCK SHOW
WILL ROGERS MEMORIAL COLISEUM
P. O. BOX 150 FORT WORTH 1, TEXAS

To The International "Show

Eric of Lakewood 1489712

By Prince Eric of Sunbeam

Here's a new picture of our great young herd sire. Individually, he is the ideal Angus type and his pedigree leaves little to be desired. No description of ours could do him justice. We invite you to see him at the International.

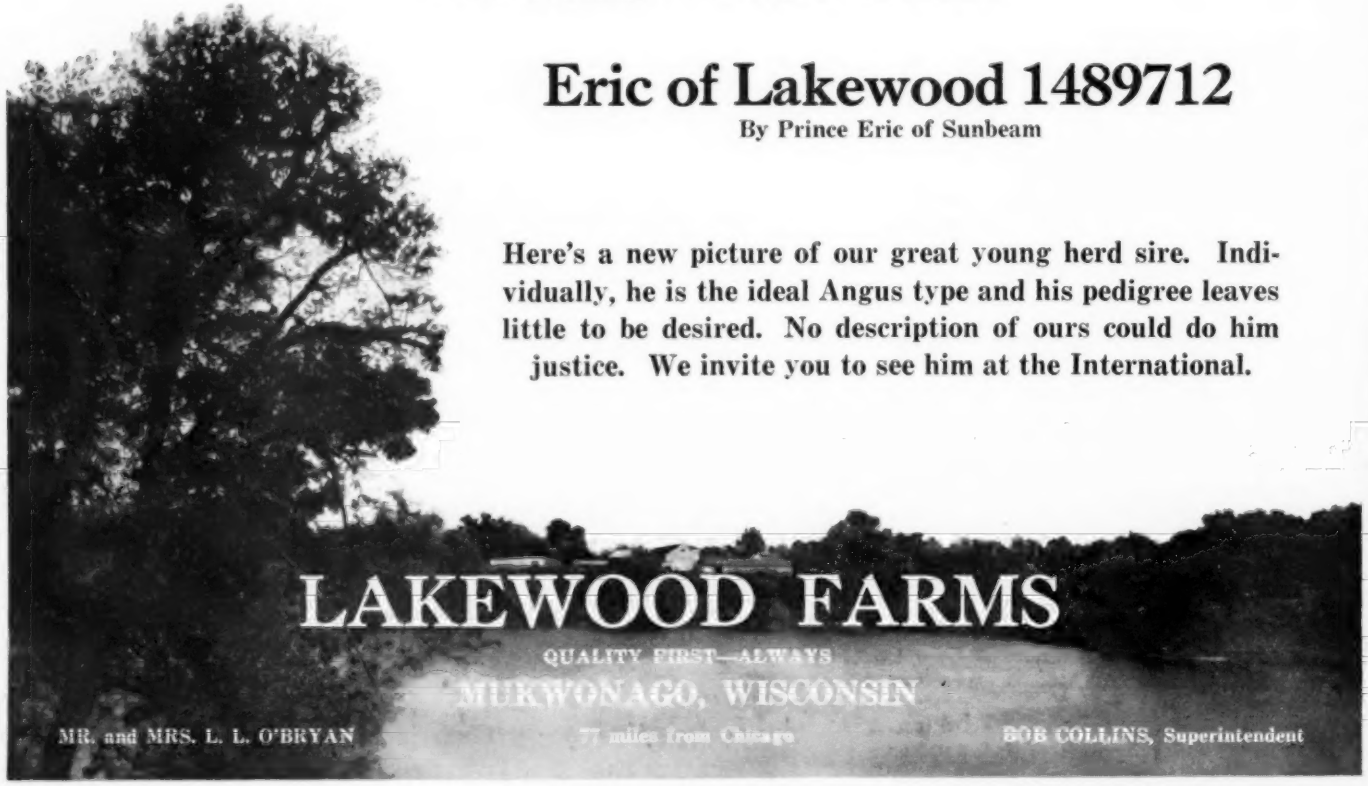

Window" Sale—6 Females

Believing that the "Show Window" Sale should mean what its name implies, we are consigning six choice females to this breed-promotion event. We believe they will do credit to the Angus breed and to our farm where we strive continually to produce top quality seed stock.

Featuring Two Daughters and Three Granddaughters of the Great

PRINCE ERIC of SUNBEAM

. . . . . And a Daughter of the Popular

HOMEPLACE EILEENMERE 999-35th

Globe Hill Blackbird 300th

Here is our own daughter of the twice Reserve International Grand Champion, Homeplace Eileenmere 999-35th. Her dam sold for $10,000 in the Myron Fuerst Dispersal, and is one of the great cows of the breed. Bred to Eric of Lakewood.

Blackcap 16th of Shadow Isle

Here is one of the very best daughters of Prince Eric ever to sell. She is remarkably deep, thick and short-legged, and with a breedy feminine character that stamps her as a prospective great producer. Definitely a collector's item. Open.

Erica of Lakewood 21st, by Prince Eric of Lakewood 5th

Here is one of the greatest heifers Lakewood has ever sold—and we sold two future International Champions. Smart-headed, deep, thick and smooth, she is the perfect Angus type. Bred to our great show bull, Eric of Lakewood.

Blackbird 20th of Shadow Isle

This own daughter of Prince Eric has the quality and breed character you would expect to go with her attractive pedigree. She is good-headed, smooth-fleshed, and, in general, has the looks of a top foundation female. Open.

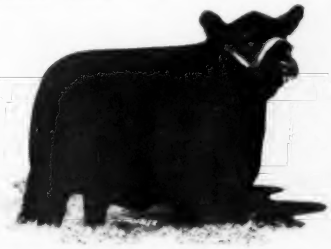

Blackcap of Lakewood 15th

Here is a short-legged, deep-bodied daughter of Model Farm's show bull, Prince Lakewood 50th. Her pedigree is flawless and she is bred to Prince Eric of Lakewood 5th, bull brother to the 1950 Reserve International Champion Female.

Bessie of Lakewood 9th, by Prince Eric of Lakewood 5th

This is one of the most valuable heifers ever to leave our farm. Fancy-headed, ideal in type, well bred, she is the kind of Bessie we point out with pride. An opportunity to own a jewel of the breed. Open.

LAKEWOOD FARMS

QUALITY FIRST—ALWAYS

MUKWONAGO, WISCONSIN

MR. and MRS. L. L. O'BRYAN — 77 miles from Chicago — BOB COLLINS, Superintendent

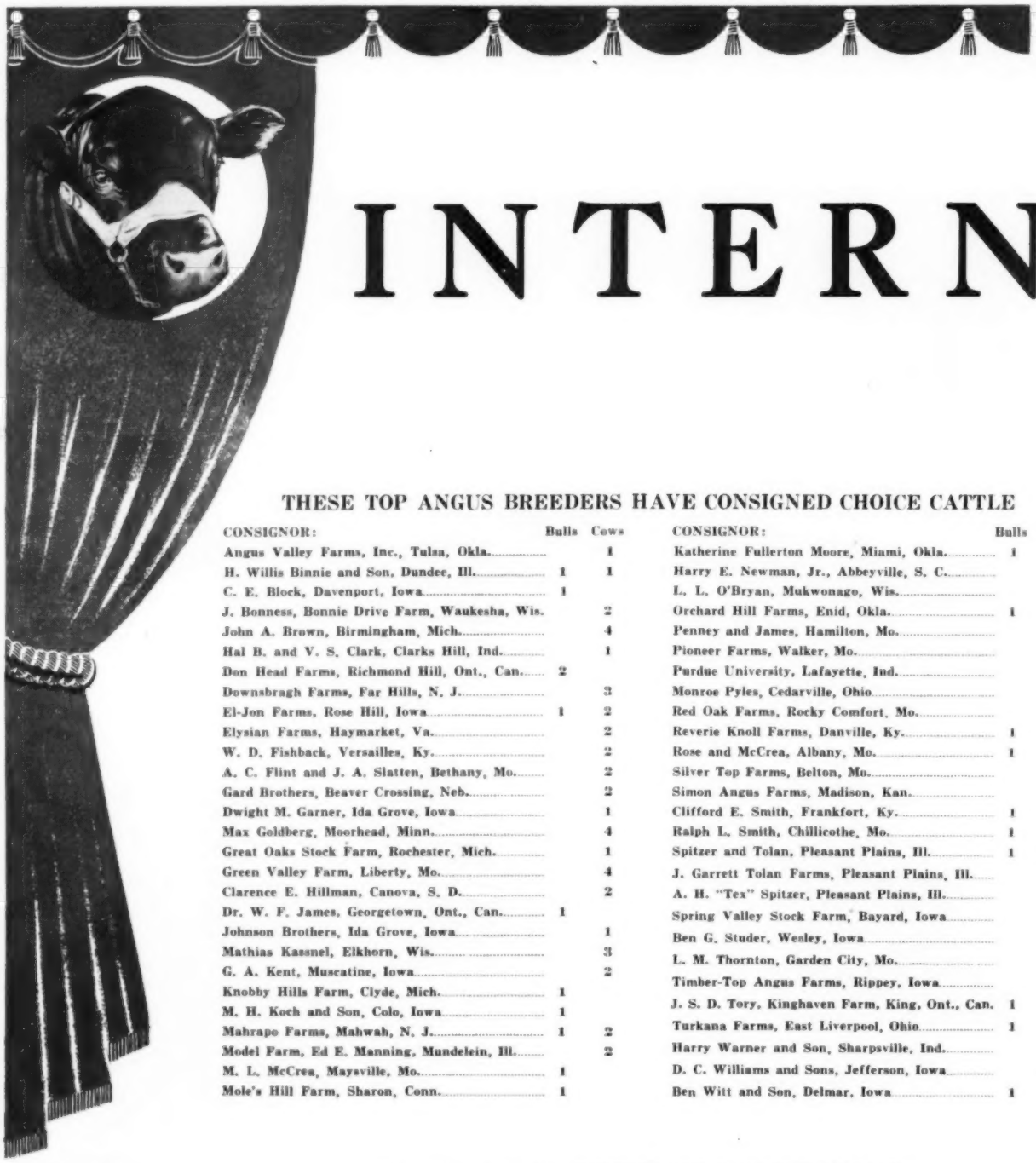

INTERN

THESE TOP ANGUS BREEDERS HAVE CONSIGNED CHOICE CATTLE

CONSIGNOR:	Bulls	Cows
Angus Valley Farms, Inc., Tulsa, Okla.		1
H. Willis Binnie and Son, Dundee, Ill.	1	1
C. E. Block, Davenport, Iowa	1	
J. Bonness, Bonnie Drive Farm, Waukesha, Wis.		2
John A. Brown, Birmingham, Mich.		4
Hal B. and V. S. Clark, Clarks Hill, Ind.		1
Don Head Farms, Richmond Hill, Ont., Can.	2	
Downsbragh Farms, Far Hills, N. J.		3
El-Jon Farms, Rose Hill, Iowa	1	2
Elysian Farms, Haymarket, Va.		2
W. D. Fishback, Versailles, Ky.		2
A. C. Flint and J. A. Slatten, Bethany, Mo.		2
Gard Brothers, Beaver Crossing, Neb.		2
Dwight M. Garner, Ida Grove, Iowa		1
Max Goldberg, Moorhead, Minn.		4
Great Oaks Stock Farm, Rochester, Mich.		1
Green Valley Farm, Liberty, Mo.		4
Clarence E. Hillman, Canova, S. D.		2
Dr. W. F. James, Georgetown, Ont., Can.	1	
Johnson Brothers, Ida Grove, Iowa		1
Mathias Kassnel, Elkhorn, Wis.		3
G. A. Kent, Muscatine, Iowa		2
Knobby Hills Farm, Clyde, Mich.	1	
M. H. Koch and Son, Colo, Iowa	1	
Mahrapo Farms, Mahwah, N. J.	1	2
Model Farm, Ed E. Manning, Mundelein, Ill.		2
M. L. McCrea, Maysville, Mo.	1	
Mole's Hill Farm, Sharon, Conn.	1	

CONSIGNOR:	Bulls	Cows
Katherine Fullerton Moore, Miami, Okla.	1	
Harry E. Newman, Jr., Abbeyville, S. C.		1
L. L. O'Bryan, Mukwonago, Wis.		6
Orchard Hill Farms, Enid, Okla.	1	1
Penney and James, Hamilton, Mo.		1
Pioneer Farms, Walker, Mo.		2
Purdue University, Lafayette, Ind.		2
Monroe Pyles, Cedarville, Ohio		1
Red Oak Farms, Rocky Comfort, Mo.		1
Reverie Knoll Farms, Danville, Ky.	1	
Rose and McCrea, Albany, Mo.	1	1
Silver Top Farms, Belton, Mo.		1
Simon Angus Farms, Madison, Kan.		1
Clifford E. Smith, Frankfort, Ky.	1	
Ralph L. Smith, Chillicothe, Mo.	1	1
Spitzer and Tolan, Pleasant Plains, Ill.	1	2
J. Garrett Tolan Farms, Pleasant Plains, Ill.		1
A. H. "Tex" Spitzer, Pleasant Plains, Ill.		1
Spring Valley Stock Farm, Bayard, Iowa		2
Ben G. Studer, Wesley, Iowa		4
L. M. Thornton, Garden City, Mo.		2
Timber-Top Angus Farms, Rippey, Iowa		1
J. S. D. Tory, Kinghaven Farm, King, Ont., Can.	1	
Turkana Farms, East Liverpool, Ohio	1	
Harry Warner and Son, Sharpsville, Ind.		1
D. C. Williams and Sons, Jefferson, Iowa		1
Ben Witt and Son, Delmar, Iowa	1	

For Catalog, write: SECRETARY FRANK RICHARDS,
American Aberdeen-Angus Breeders' Association
9 Dexter Park Avenue, Chicago 9, Illinois

. . . . . Angus are a

far-famed Angus

ATIONAL

SHOW WINDOW SALE

Monday, November 30th
Chicago

International Sale Pavilion—7:00 p. m.

Selling 100 Head

21 Top Bulls—79 Outstanding Females

Selected from America's foremost Angus Herds

**Whether you are starting a new herd or improving an established operation—
Attend this famous annual SHOW WINDOW SALE in Chicago.**

• • • •

REMEMBER—Your Best Buy is The Best!

Good Sound Investment!

A TRIBUTE TO GREAT SIRES

We consider our very successful sale September 12th further proof that the Angus-buying public is keenly interested in the get and service of outstanding sires. In 1953 Shadow Isle has sold at public auction at the farm 162 Angus cattle for a total of $702,500. This is an average of $4,336 per head—a real public tribute to Prince Sunbeam 249th, the 1948 International grand champion; Prince Sunbeam 328th, the 1948 International junior champion and reserve grand champion; Prince Barbarian of Sunbeam, reserve grand champion of the 1946 International; and, of course, the late Prince Eric of Sunbeam, the "Bull of the Century". Without the individuality, prepotency and breeding back of these bulls this 1953 record would not be possible.

We want to take this opportunity to thank the buyers and bidders who were with us September 12th and whose appraisal of our offering made this sale so successful. The cattle sold to buyers in 16 states in all sections of the country. We are grateful to the buyers whose names appear below. We know their investments will return the dividends for which Shadow Isle cattle are noted.

Lot 1—Half Interest { Adams Plantation ..... Lynchburg, Virginia
Lot 1—Half Interest { Old Elkton Farm ..... Forest, Virginia
Lot 2—Half Interest—Gallagher's Farm ..... Gainesville, Virginia
Lot 3—Haystack Angus Farm ..... Longmont, Colorado
Lot 4—B. G. Eastham ..... Warrenton, Virginia
Lot 6—Sportsman Farm ..... Monticello, Indiana
Lot 7—Shamrock Angus Ranch ..... Crosby, Mississippi
Lot 8—Echo Falls Farm ..... New Hope, Pennsylvania
Lot 9—Brae Mar Farm ..... East Fishkill, New York
Lot 10—Sinkola Plantation ..... Thomasville, Georgia
Lot 11—Woodlane Farm ..... Allentown, Pennsylvania
Lot 12—Brookfield Farm ..... Allentown, New Jersey
Lot 13—White Gates Farm ..... Flanders, New Jersey
Lot 14—Haystack Angus Farm ..... Longmont, Colorado
Lot 15—Shamrock Angus Ranch ..... Crosby, Mississippi
Lot 16—Ralph L. Smith Farms ..... Chillicothe, Missouri
Lot 17—Mahrapo Farm ..... Mahwah, New Jersey
Lot 18—Hockhockson Farm ..... Eatontown, New Jersey
Lot 19—Hillside Farm ..... Washington, Missouri
Lot 20—Gallagher's Farm ..... Gainesville, Virginia
Lot 21—Haystack Angus Farm ..... Longmont, Colorado
Lot 22—Highlands ..... Round Hill, Virginia
Lot 23—Joseph Roebling ..... Harbourton, New Jersey
Lot 24—Haystack Angus Farm ..... Longmont, Colorado
Lot 25—Ralph L. Smith Farms ..... Chillicothe, Missouri
Lot 26—Ralph L. Smith Farms ..... Chillicothe, Missouri
Lot 27—Gallagher's Farm ..... Gainesville, Virginia
Lot 28—Angus Valley Farms ..... Tulsa, Oklahoma
Lot 29—Sinkola Plantation ..... Thomasville, Georgia
Lot 30—Haystack Angus Farm ..... Longmont, Colorado
Lot 31—Hillside Farm ..... Washington, Missouri
Lot 32—Sinkola Plantation ..... Thomasville, Georgia
Lot 33—H & L Farm ..... Marlboro, New Jersey
Lot 34—Sun-Blest Farm ..... Noblesville, Indiana
Lot 35—P & M Angus Farm ..... Pittsburgh, Kansas
Lot 36—White Gates Farm ..... Flanders, New Jersey
Lot 37—Echo Falls Farm ..... New Hope, Pennsylvania
Lot 38—Winn-Larr Farms ..... Olathe, Kansas
Lot 39—Echo Falls Farm ..... New Hope, Pennsylvania
Lot 40—Mecom Angus Ranch ..... Palo Alto, Texas
Lot 41—Brae Mar Farm ..... East Fishkill, New York
Lot 42—Gallagher's Farm ..... Gainesville, Virginia
Lot 43—Hideaway Farm ..... Chester, New Jersey
Lot 44—Joseph M. Roebling ..... Harbourton, New Jersey
Lot 45—Gallagher's Farm ..... Gainesville, Virginia
Lot 46—Longleaf Plantation ..... Aiken, South Carolina
Lot 47—Sinkola Plantation ..... Thomasville, Georgia
Lot 48—Gallagher's Farm ..... Gainesville, Virginia
Lot 49—Penney & James ..... Hamilton, Missouri
Lot 50—Warren Brewer ..... Staunton, Virginia
Lot 51—Sinkola Plantation ..... Thomasville, Georgia
Lot 52—Martin Migliore ..... Cookeville, Tennessee
Lot 53—Seventy-Seven Ranch ..... Wichita Falls, Texas
Lot 54—Echo Falls Farm ..... New Hope, Pennsylvania
Lot 55—Echo Falls Farm ..... New Hope, Pennsylvania
Lot 56—Mecom Angus Ranch ..... Palo Alto, Texas
Lot 57—Haystack Angus Farm ..... Longmont, Colorado
Lot 59—Great Oaks Farm ..... Rochester, Michigan
Lot 61—French Broad Farms ..... Bowling Green, Kentucky
Lot 62—Simon Angus Farm ..... Madison, Kansas
Lot 63—Gallagher's Farm ..... Gainesville, Virginia
Lot 64—Conestoga Farm ..... Monkton, Maryland
Lot 65—Adams Plantation ..... Lynchburg, Virginia

SHADOW ISLE FARM

JOHN FRENZEL, Manager • RED BANK, N. J.

45 Miles South of New York City

——AND FURTHER PROOF!

At the National Show last month at Hutchinson, Kansas, Shadow Isle-bred cattle won the following honors.

5 Championships—

Junior champion and grand champion female—SHADOW ISLE BLACK JESTRESS 2d, now owned by Ralph L. Smith Farms, Chillicothe, Missouri. This outstanding daughter of Prince Eric of Sunbeam was also junior and grand champion female of the 1953 Futurity and the Missouri State Fair.

Senior champion and reserve grand champion female—ELAINE 3d of SHADOW ISLE, now owned by Harry Cohn of Jefferson Farms, Butler, Pennsylvania. She is a daughter of the International champion, Prince Sunbeam 249th.

Reserve Junior Champion female, Eline 12th of Shadow Isle, our summer yearling daughter of Prince Eric of Sunbeam.

7 Firsts—

These included Bessie 5th of Shadow Isle, the two-year old daughter of the champion Prince Sunbeam 328th. This great individual is owned by Eugene K. Denton of White Gates Farm, Flanders, New Jersey.

Other Firsts: Senior Bull Calf; senior yearling heifer; summer yearling heifer; senior heifer calf; pair of females; pair of yearlings.

5 Seconds—

Included in this group was Shadow Isle Prince Eric 85th, owned by Haystack Angus Ranch of Longmont, Colorado, and Shadow Isle Farms. This outstanding junior bull calf is a son of Prince Eric of Sunbeam and won his class at the Futurity and at the National Show at Columbus, Ohio.

Other red ribbons were won on junior yearling bull; junior yearling heifer; junior get of sire; pair of calves.

5 Thirds—

Junior yearling bull; two bull group; three bull group; senior yearling heifer; get of sire.

In every single class in which they were shown Shadow Isle-bred cattle stood either first or second in the group classes they were never lower than third.

In the above winnings notice the number of cattle **purchased from Shadow Isle that were champions or money winners for their new owners.** Cattle bred by Shadow Isle have that reputation. They have proven profitable investments for those who buy them.

SHADOW ISLE FARM

AUSTIN MOODY, Assistant Manager • RED BANK, N. J.

45 Miles South of New York City

YOUR Cattles' IPBSs ancestors Intn'l. winning & siring records informed in selling. YOU PROFIT. Breed list IPBSs & records to breeder. G. F. SARGENT, Auct. & Pres. Intn'l. Auction College. Advanced selling methods & attainment guaranteed. THAT TOP. Write today for sale or term dates. 120 West 3d St., Sioux City 3, Iowa.

SPRING DATES!

Select that sale date early. Promote your sale well, and secure one of the leading auctioneers. I have sold successfully for others. I can for you. Write, Wire or Phone.

ROY G. JOHNSTON

BELTON, MISSOURI

HUGH JAMES

Auctioneer

Phone: 2-8212

34 NORWOOD DRIVE

DECATUR, ILLINOIS

FREDDIE CHANDLER

Auctioneer

Chariton, Iowa

C Me B4 U SELL

KEN CONZELMAN

Auctioneer

Box 128

Phone 1683-M

Bozeman, Montana

AUCTIONEER

RAY SIMS

Phone 371

BELTON, MISSOURI

AUCTIONS mean ACTIONS with

J. I. LOWE

Phone 6-7018

Write:

2110 E. 13th St.

DES MOINES 16, IOWA

Your Sale!

The auction business is good. Cattle are selling good, and many sales are already booked. If you plan a sale, and want my services, please write, or wire me for available dates.

Hamilton James, Newton, Illinois

CALENDAR FOR 1953

JANUARY						
				1	2	3
4	5	6	7	8	9	10
11	12	13	14	15	16	17
18	19	20	21	22	23	24
25	26	27	28	29	30	31

FEBRUARY						
1	2	3	4	5	6	7
8	9	10	11	12	13	14
15	16	17	18	19	20	21
22	23	24	25	26	27	28

JULY						
			1	2	3	4
5	6	7	8	9	10	11
12	13	14	15	16	17	18
19	20	21	22	23	24	25
26	27	28	29	30	31	

AUGUST						
						1
2	3	4	5	6	7	8
9	10	11	12	13	14	15
16	17	18	19	20	21	22
23	24	25	26	27	28	29

MARCH						
1	2	3	4	5	6	7
8	9	10	11	12	13	14
15	16	17	18	19	20	21
22	23	24	25	26	27	28
29	30	31				

APRIL						
			1	2	3	4
5	6	7	8	9	10	11
12	13	14	15	16	17	18
19	20	21	22	23	24	25
26	27	28	29	30		

SEPTEMBER						
		1	2	3	4	5
6	7	8	9	10	11	12
13	14	15	16	17	18	19
20	21	22	23	24	25	26
27	28	29	30			

OCTOBER						
						3
4	5	6	7	8	9	10
11	12	13	14	15	16	17
18	19	20	21	22	23	24
25	26	27	28	29	30	31

MAY						
					1	2
3	4	5	6	7	8	9
10	11	12	13	14	15	16
17	18	19	20	21	22	23
24	25	26	27	28	29	30

JUNE						
	1	2	3	4	5	6
7	8	9	10	11	12	13
14	15	16	17	18	19	20
21	22	23	24	25	26	27
28	29	30				

NOVEMBER						
1	2	3	4	5	6	7
8	9	10	11	12	13	14
15	16	17	18	19	20	21
22	23	24	25	26	27	28
29	30					

DECEMBER						
		1	2	3	4	5
6	7	8	9	10	11	12
13	14	15	16	17	18	19
20	21	22	23	24	25	26
27	28	29	30	31		

November

November 2—Southwestern Regional Angus Breeders' Association Fall Sale, Tulsa, Oklahoma.

November 3—Quality Prince Sale, Stillwater, Okla.

November 3—North Carolina Aberdeen-Angus Breeders' Association Booster Sale, Winston-Salem; Van W. Holsapple, Sale Manager.

November 3—Western Montana Aberdeen-Angus Association Sale, Missoula, Montana.

November 4—Farmers' Chance Calf Sale, Staunton, Virginia.

November 5—North Carolina Aberdeen-Angus Breeders Association Sale, Rocky Mount, North Carolina; Van W. Holsapple, Sale Manager, Raleigh, North Carolina.

November 5—North Carolina Association Unfitted Sale, Rocky Mount, North Carolina.

November 5—H. A. Thompson Sale, Cortland, Ind.

November 5—Kansas State Aberdeen-Angus Sale.

November 6—Den-Mor Farms Family Festival Sale, Wilmington, Ohio; J. B. McCorkle, Sale Manager, Smithville, Missouri.

November 6 — Florida Aberdeen-Angus Association Sale, Webster, Florida; Jim Farquhar, Manager.

November 6—Misner Farm Production Sale, Huntington, Indiana.

November 7—Stonegate Farms, Springfield, Illinois; J. B. McCorkle, Sale Manager, Smithville, Mo.

November 9—Orange District Fall Sale, Orange, Va.

November 9—Luther T. McClung, Ft. Worth, Texas.

November 9—Goose Creek Farms "Quality Sale - Without Frills", Columbus Junction, Iowa.

November 10—Illinois Valley Angus Breeders' Association Fall Sale, Carrollton, Illinois; Maurice J. Melvin, Greenfield, Illinois, Sale Manager.

November 10—Black Gold Angus Farms Sale, Robert Lee, Texas.

November 11—Brook-Shahan Sale at Brook Ranch, Brady, Texas.

November 12—Elburn-Russell-Weiridge Annual Production Sale; Lloyd Osburn, Sale Manager, Bedford, Iowa.

November 12 — Western Illinois Aberdeen-Angus Breeders Sale, Quincy, Illinois; Morton Evans, Ursa, Illinois, Sale Manager.

November 14—Central Illinois Aberdeen-Angus Association Club Calf Sale.

November 14—Piedmont Neighbors Sale to be held at Cloverly Farms, North of Charlottesville, Va.

November 16—Marion County Aberdeen-Angus Breeders' Association Fall Sale, Bussey, Iowa; Herbert Cline, Secretary.

November 16—Lawrence & Randolph County Angus Association, Pocahontas, Arkansas; J. R. Jackson, Secretary.

November 16—Glenangus Dispersion, Bel Air, Maryland; Charles Peery, Sale Manager.

November 16—Madison County Angus Feeder Calf Sale, Winterset, Iowa.

November 17—Atlantic Angus Association Sale, Timonium, Maryland.

November 17—Alabama A-A Association Heifer Calf Sale, Montgomery, Ala.; G. C. Passmore, Sec'y.

November 17—S. C. Aberdeen-Angus Heifer Calf Sale, Greenwood, S. C.; J. L. Herron, Sale Manager, Starr, South Carolina.

November 18—The Jasper County Angus Association "Feeder and Club Calf Sale", Colfax, Iowa; Dick Vander Werff, Secretary.

November 19—Fifth Annual Angus Sale of the Stars, Canadian Aberdeen-Angus Association; Hays Farms Ltd., Sale Managers.

November 19—Georgia Aberdeen-Angus Association Fall Show and Sale, Atlanta, Georgia; Warren Benson, Secretary.

November 21—West Kentucky Aberdeen-Angus Association Feeder Calf Sale, Owensboro, Kentucky; Ralph McManigal, Sale Manager.

November 23—Winterset Angus Farm Dispersal Sale, Winterset, Iowa; Lisle Mullins and H. V. Huntoon, Owners.

November 24—Tidewater Calf Sale.

November 25—D. K. Roth, Gibson City, Illinois.

November 27—J. Garrett Tolan's "Cattleman's Holiday" Sale, Pleasant Plains, Illinois; Sale Manager, J. B. McCorkle, Smithville, Missouri.

November 27—Kauffman-Groesbeck Annual Production Sale, Ankeny, Iowa.

November 28—Red Top Farms, Libertyville, Illinois; Sale to be held at the Fox River Valley Sales Pavilion, St. Charles, Illinois; J. B. McCorkle, Sale Manager, Smithville, Missouri.

November 30—International Show Window Sale, Chicago, at 7:00 p. m.

December

December 7—Otto Frank, Manilla, Iowa—Findlay & Christensen, Harlan, Iowa. Sale at Denison, Iowa.

December 8—Simon E. Lantz Estate Sale, Congerville, Illinois.

December 8—G. S. Lannom Estate, Grinnell, Iowa. Sale at Marshalltown, Iowa.

December 9—El-Tae Ranch Sale, Pauma Valley, Cal.

December 11—Danville Calf Sale, Danville, Virginia.

December 12 — Northern Virginia Calf Sale, Front Royal, Virginia.

December 12—Hair Farms Reduction Sale, Summerville, Georgia.

Show and Fair Dates

October 24-November 1 — State Fair of Louisiana, Shreveport; Wm. R. Hirsch.

October 30-November 8—Grand National Livestock Exposition, San Francisco, Calif.; Nye Wilson.

November 17-18—Eastern National Show, Timonium, Maryland.

November 28-December 5 — International Livestock Exposition, Chicago; William Ogilvie, Manager.

El-Jon Farms'

CONSIGNMENT TO

THE "SHOW WINDOW" SALE

One Bull—ERIC BARDOLIER B 3d

Sire: Raona's Bardolier 3d 797562	Raona's Bardolier 2d 681777	Black Bardolier 480883	Bandolier of Anoka 462299
			Black Bardella 460791
		Juara Erica 33d 594895	Elluna's Revolution 2d
			Juara Erica 8th 490186
	Eppie Juanerra 656038	Epponian of Rosemere 11th 508827	Prizemere 32d 369132
			Epponia C. B. 333884
		Early Juanerra 555176	Earl Marshall 7th 381784
			Juanerra Erica 7th 424140
Calved January 5, 1953.			
Dam: Great Oaks Erica Beautiful 826558	Bethel Black Mar Jr. 554172	Bethel Black Mar 523862	Briarcliff Mariner 463320
			Blackbird Glencarnock 15th
		Bethel Mignonne 2d 506470	Boxer of Briarcliff 459293
			Briarcliff Mignonne 3d
	Eldorena 3d 704490	Bandolier of Anoka 5th 481194	Blackbird Bandolier of Page
			Barbara Rose of Anoka
		Eldorena J. 469295	Revolution 91st 423971
			Eldorene K. 296519

ERIC BARDOLIER B 3d—Half brother to the 1951 International Champion Bull. The dam is an outstanding individual. She was a member of the Great Oaks Stock Farm Show Herd winning Reserve Champion at Denver in the 1946 Show.

One Cow—EDWINA B 13th

Sire: Raona's Bardolier 3d 797562	Raona's Bardolier 2d 681777	Black Bardolier 480883	Bandolier of Anoka 462299
			Black Bardella 460791
		Juara Erica 33d 594895	Elluna's Revolution 2d
			Juara Erica 8th 490186
	Eppie Juanerra 656038	Epponian of Rosemere 11th 508827	Prizemere 32d 369132
			Epponia C. B. 333884
		Early Juanerra 555176	Earl Marshall 7th 381784
			Juanerra Erica 7th 424140
Calved February 3, 1952.			
Dam: Edwina B. 5th 669314	Envious Blackcap B. 10th 566877	Envious Blackcap B. 6th 504417	Envious Marshall 3d
			Blackcap Lassie B. 9th
		Fairland Blackcap 36th 440216	Beel Marshall 403926
			Fairland Blackcap 221892
	Edwina of Wheatland 430266	Irenmere 6th 366905	Prizemere 9th 292566
			Irene of Rosemere 150218
		Edwina 2d of Ash Row 366671	Elmland Burr 231541
			Elmland Edwina 3d 178651

EDWINA B 13th—This outstanding show heifer is a full sister of Envious Bardolier 3d, the $36,000 Triple-A Herd Sire. This great foundation cow prospect is a member of this year's show herd, was first in her class at the National Show at Denver in January 1953.

One Heifer—BLUEBLOOD LADY S.

Sire: Raona's Bardolier 3d 797562	Raona's Bardolier 2d 681777	Black Bardolier 480883	Bandolier of Anoka 462299
			Black Bardella 460791
		Juara Erica 33d 594895	Elluna's Revolution 2d 435717
			Juara Erica 8th 490185
	Eppie Juanerra 656038	Epponian of Rosemere 11th	Prizemere 32d 369132
			Epponia C. B. 333884
		Early Juanerra 555176	Earl Marshall 7th 381784
			Juanerra Erica 7th 424140
Calved July 18, 1951.			
Dam: Blueblood of Springhaven 2d 1008883	Prince Royalist of Sunbeam 846852	Prince Sunbeam 29th 629408	Black Prince of Sunbeam
			Erica Marie of Sunbeam
		Royalist's Pride 2d of Sunbeam 705097	Imp. Royalist of Logie
			Peer's Pride of Sunbeam
	Blueblood Lady of Wilton 782251	Bandolier 20th of Wilton 629301	Erica Bandolier of Anoka
			Princess Etna 3d
		Blueblood Lady Ida 41st 654841	Juana's Revolution 3d of Ada
			Blueblood Lady Ida 2d

A thick low-set daughter of Raona's Bardolier 3d and well along in calf to the 1951 International Grand Champion bull, Elban Bardolier 3d. She was second prize Summer Yearling Heifer at the 1952 Iowa State Fair; first prize Summer Yearling at Denver in January, 1953; second prize Senior Yearling at Iowa State Fair, 1953; Reserve Senior Champion cow at the 1953 Iowa State Fair.

JOHN BROWN **ELLIOTT BROWN**

El-Jon Farms *"The Biggest Little Herd in the World"* **Rose Hill, Iowa**

ASHOR SCHANCK, Herdsman

BE AN AUCTIONEER—

Term soon. Write for free catalog. Home study course available. Reppert School of Auctioneering, Decatur, Indiana, Box A. J. Founded 1921. G. I. Training approved.

AUCTIONEER

Successful sales for leading breeders, lifetime experience with live stock. Apply early busy during season. Rates Reasonable. Telephone Residence 7-3645; Business 3-6181. P. O. Box 1317.

JOHN E. HALSEY
DES MOINES, IOWA

Paul L. Good
AUCTIONEER
R. R. 4
Phone 2704
VAN WERT, OHIO

Ned Collison
AUCTIONEER
Phone 3946
Route 3
CARROLL, IOWA

WALTER E. PALMER
Auctioneer
Specializing in pure bred Live Stock Sales
5170 Edgewood Place
LOS ANGELES

GEORGE M. KURTZ
Auctioneer
Phone 3549
STURGIS, KENTUCKY

W. H. HELDENBRAND
Registered Livestock
AUCTIONEER
Serving World's Best People
Box 516 Ph. 5-3017
Oklahoma City

BILL HAGEL
Auctioneer
Box 454
SPRINGFIELD, MISSOURI

STAN HAWORTH
Livestock Auctioneer
WARRENTON, VIRGINIA
Phone 57 P. O. Box 717

Born and raised on a farm in Illinois. I know cattle and I like my work. For your next Sale
EMPLOY
C. E. CUNNINGHAM
AUCTIONEER
Greenwood, South Carolina

1954

January 19—National Western Angus Sale of Registered females (night) Lamont Pavilion, Denver, Colorado; Willard Lutes, Merino, Colorado, Sale Manager.

January 20—National Western Angus Bull Sales of individuals and pen groups, Denver, Colorado; Willard Lutes, Merino, Colorado, Sale Manager.

January 23—Ralph L. Smith Sale, Chillicothe, Mo.

January 25—Sunbeam Farm Sale, Miami, Oklahoma.

January 26—Angus Valley Sale, Tulsa, Oklahoma.

January 28—Southeastern Association Sale, Atlanta, Georgia; James McGregor, Sale Manager.

February 1-2—Iowa State Show and Sale, Des Moines, Iowa; Clyde A. Hanna, Sale Manager, Oskaloosa, Iowa.

February 1-2—Southern Regional Show and Sale, Montgomery, Alabama; G. C. Passmore, Sale Manager.

February 4—K-N Aberdeen-Angus Breeders' Association, Franklin, Nebraska; Cliff Ashburn, Sec'y.

February 9—Fourth Annual Wheatheart Aberdeen-Angus Breeders' Association Sale, Kiowa, Kansas, Wayne A. Eakin, Secretary, Cherokee, Oklahoma.

February 9—West Florida-South Alabama Aberdeen-Angus Association First Sale at Pensacola; Kenneth Blasi, Angus Acres, Milton, Florida, Sec'y.

February 10—The Chisholm Trail Annual Sale, Caldwell, Kansas; Donald Morton, Sale Manager, Argonia, Kansas.

February 12—Sun Lake Ranch Sale, Lutz, Florida.

February 15—Northeast Nebraska Breeders Show and Sale, Norfolk, Nebraska; Percy Upton, Secretary, Madison, Nebraska.

February 18—Hays Ranch - 77 Ranch Sale.

February 19—Essar Ranch Sale, San Antonio, Texas.

February 20—M & L Ranch Sale, Burnet, Texas.

February 22—B. A. Dye, Lyman Kemmis and Horace C. Dilenbeck joint sale, Princeton, Illinois.

February 25—Lyon Angus Farm Annual Sale, Olive Branch, Mississippi; Joe Lyon, Sale Manager.

February 27—Logan County Breeders Sale, Lincoln, Illinois.

March 2—Northwest Oklahoma Angus Association Show and Sale, Enid; Carl Bumpers, Manager.

March 3—Southeast Oklahoma Angus Sale, Antlers; J. O. Cobb, Mayers, Sale Manager.

March 3—Bil-Mar Plantation, Delhi, Louisiana; W. P. Martin, Sale Manager, Delhi.

March 3—Eastside Farm, Amos D. Roth & Sons, Morton, Illinois.

March 6—Highlands Farm, Round Hill, Virginia and Ellington Farm, Ruther Glen, Virginia Joint Sale to be held at Richmond, Virginia.

March 6—Meier-Taylor Sale, Jackson, Missouri.

March 8 — "All Purple" Sale, Old Elkton Farm, Forest, Virginia.

March 9—Le Baron Farms Sale, Warrenton, Virginia.

March 11—OK Angus Association Show and Sale, Blackwell, Okla.; Art Coffey, Perry, Sale Mgr.

March 12—French Broad Sale, Bowling Green, Ky.

March 13—Southeastern Association, Decatur, Ala.; James McGregor, Sale Manager.

March 13—C. V. Whitney Farms Sale.

March 15 — Ames Plantation - Berrybrooks Angus Farm Sale.

March 16—Oklahoma Angus Association State Show and Sale, Oklahoma City; Doyle Chambers, A. H. Dept., Oklahoma A. & M. College, Sale Manager.

March 16—Wabash Valley Aberdeen-Angus Association Show & Sale, Carmi, Illinois; Sherril Lamont, Secretary, Grayville, Illinois.

March 17—Bureau County Angus Sale, Lyle Eiten, Sale Manager, Ladd, Illinois.

March 18—Eastern Iowa Aberdeen-Angus Association Annual Spring Sale, Tipton, Iowa; Bud Willer, Secretary.

W. M. "Chuck" Stewart
Auctioneer
CAMERON, MISSOURI
Phone: 73F3

March 20—Mercer County Aberdeen-Angus Association Sale.

March 22—Southern Oklahoma Angus Show and Sale, Ardmore; Clarence Burch, Ravia, Sale Manager.

March 23-24—Nebraska Breeders Association Show and Sale, Columbus, Nebraska; Percy Upton, Secretary, Madison, Nebraska.

March 26 — Double E Angus Farm Sale, Madison, Tennessee.

March 27—Wilton Farms Sale—Otto G. Nobis, Route No. 2, Davenport, Iowa.

March 29—Woods and Rust First Production Sale, Le Roy, Illinois.

March 29—Kansas Special Angus Production Sale of Ericson-Thalmann-Davis at Hutchinson, Kansas.

April 3—Ankony Farms Sale, Rhinebeck, New York.

April 5—Connecticut Aberdeen-Angus Breeders' Association, Cleve Gray, Secretary, Cornwall Bridge, Connecticut.

April 5—Elko Bell Sale, Frankfort, Kentucky.

April 6—"Country Boys" Sale, Lexington, Kentucky.

April 7—Kentucky State Sale, Lexington, Kentucky.

April 7—Mt. Prospect Farm Sale.

April 10—F. M. Bradley & Sons Sale, Avon, Illinois.

April 12—Wichita Mountain Angus Sale, Lawton, Okla.; Al Green, Box 1019, Lawton, Sale Mgr.

April 13 — Leslie T. Hamilton, Blau-Velt Farms, McComb, Illinois.

April 16—Prairie Angus Farm & Senator W. C. Loden, Aberdeen, Mississippi.

April 17—Jefferson Jubilee Sale, Butler, Pennsylvania.

April 17—Hacienda de Los Reyes Second Annual Production Sale, Selma, California.

April 22—Oklahoma Angus Association Spring Female Sale, Muskogee; R. A. Patterson, Muskogee, Sale Manager.

April 24—Mirador Farm Sale.

April 28—Illinois Valley Angus Breeders' Association Spring Sale, Carrollton, Illinois; Sale Manager, Maurice J. Melvin, Greenfield, Illinois.

May 7—McCartt Production Sale, Cumberland Plateau Association, Wartburg, Tennessee; J. H. McCartt, Sale Manager.

May 12—Rose & McCrea Sale, Albany, Missouri.

May 27—Red Gate Farm Annual Sale, Edward Jenkins, Owner-Manager, Millwood, Virginia.

May 29—HIDEAWAY'S BARGAIN DAY, W. G. Mennen, Chester, New Jersey.

June 3—Wisconsin Aberdeen-Angus Breeders' Association Third Annual Show & Sale.

June 5—Fair Promise Farms Sale, Betterton, Md.

June 7—El-Jon Farm Sale, Rose Hill, Iowa.

June 8—Wayland Hopley Farms, Atlantic, Iowa.

September 10—H & L - Hockhockson Farms Production Sale to be held on H & L Farms, Marlboro, New Jersey.

October 4—Great Oaks Stock Farms Sale, Rochester, Michigan.

October 9—Cochran Farm's Sale, North Salem, N. Y.

Angus Sweep Dixie

The Aberdeen-Angus breed is enjoying a lion's share of Dixie's swing from cotton to cattle. Read about the South's live stock progress in Live Stock Weekly. Write for free sample copy care of Box 1245-A, Memphis, Tennessee.

ESCHER NECK CHAINS

Large Numbers, 1 in. High — Hard Brass Plated Steel Chains—Last Lifetime — Easy Fitted Spring Steel Fastener—A Type for Every Animal.

Mfg. by
Schwab & Bacon
Harlan, Iowa
Write for Circular

SIMON ANGUS FARM
is Proud—
of the showing of their herd
at the
80th Anniversary Show
—and—
National Angus Show
Hutchinson, Kansas
Sept. 22-23

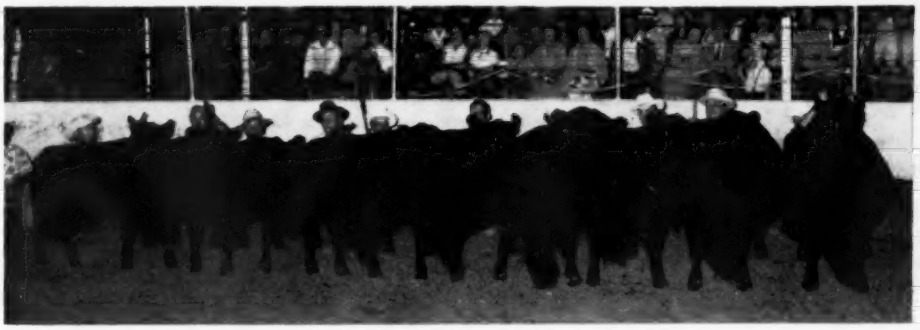

—CHAMPIONS—

BEST 10 HEAD

Senior Champion Bull—Prince 105 of SAF
Reserve Junior Champion Bull—Prince T 160 of SAF
Grand Champion Bull—Prince 105 of SAF

—FIRSTS—

Senior Yearling Bull—
Prince 105 of SAF

Summer Yearling Bull—
Prince T 160 of SAF
(Now owned by Heckmeres Highlands)

Junior Bull Calf—
Prince T 205 of SAF

THREE BULL GROUP

Junior Heifer Calf—
Blackbird 387 of SAF

Get of Sire by—
Prince 105 of TT

Junior Get of Sire by—
Prince 105 of TT

Pair of Calves—
Prince T 205 of SAF and
Blackbird 387 of SAF

—SECONDS—

2-year-old Bull—Everbest Prince 92 of SAF
Senior Yearling Bull—Everbest Prince 100 of SAF
TWO BULL GROUP
2-year-old Heifer—Ectessa of Sondra Lin
Senior Heifer Calf—Erica 360 of SAF
Junior Heifer Calf—Blackcap Bessie 389 of SAF

E. J. SCHNEIDER, Farm Manager
TONY KONERT, Assistant Farm Manager
ED SMITH, Assistant Herdsman
DICK MAURER, Herdsman
FRED DART, Assistant Herdsman
JACK HUNTER, Cow Herd

SIMON ANGUS FARMS

"Dedicated to the Improvement of Aberdeen-Angus Cattle"

MADISON, KANSAS

Index to Advertisers in November 1953 Issue

ALABAMA

Alabama Aberdeen-Angus Association Sale, Montgomery 183
Briarhill Angus Farm, Union City 197
Crescent Valley Farms, Carbon Hill 124
Mimosa Row, Greenville 137
Newplains Angus Farm, Bessemer 201
Scenic View Ranch, Fairhope 134

ARKANSAS

Fooks Angus Farms, Camden 6
Lawrence & Randolph Counties Association, Walnut Ridge 28-29

CALIFORNIA

El-Tae Ranch Dispersion, Pauma Valley 188-189-190-191-192
Hacienda de Los Reyes, Selma 122
Rosemere Farms, Los Olivos 219

COLORADO

Davis, R. T. and Mel, Wheatridge 111

CONNECTICUT

Kent Hollow Farms, New Preston 110
Mole's Hill Farm, Sharon 25

FLORIDA

Choctaw Ranch, Red Bay 124
Perdido Ranch, Pensacola 106
Pine Island Ranch, Ft. Lauderdale 122
Sun Lake Ranch, Lutz 19

GEORGIA

Dwight Angus Farm, Claxton 125
McKenzie Angus Farm, Colbert 184
Shadow Way Farms, Dalton 145
Snap Finger Farms, Decatur 142
Sturdy Oak Farm, Griffin 137
Summit View Farms, Atlanta 112

ILLINOIS

Bradley, F. M. & Sons, Avon 161
Central Illinois Breeders' Association, Congerville 160
Chambers, Robert W., Piper City 156
Dye, B. A., Wyanet 149
Eiten Brothers, Zearing 156
Fairfield, Payson 120
Greenview Stock Farm, Aledo 156
Harms Angus Farm, Loami 151
Hoppler Brothers, Greenview 140
Illinois Valley Angus Breeders' Association, Carrollton 123
International Show Window Sale, Chicago 204-205
Johnston, R. C. & Fassett, Eugene, Alexis 137
Kuhfuss & Walker, Mackinaw 142
Lantz, Simon E., Estate, Congerville 23
Mercer County Aberdeen-Angus Association, Aledo 148
Red Top Farm, Libertyville 40-41
Roth Farm, Gibson City 101
Stonegate Farm, Springfield 113
Thornton, J. F., New Berlin 150-167
Tolan, J. Garrett, Pleasant Plains 2-83-84-85-86-87-88-89-90-91
Western Illinois Aberdeen-Angus Association, Quincy 121

INDIANA

Armstrong Brothers & Sons, St. Paul 112
Briarmere Farms, Columbus 198
Edgewood Farms, Columbia City 198
Greenmere Farms, Oaktown 109-146
Holder, George A., Otterbein 151
Kinsinger, John & Dick, Cambridge City 108
Marble Hall Dispersion, Veedersburg 185
Misner Farm, Huntington 42
Swaim, Robert O., Marshall 198

IOWA

Arnold, E. P., Spencer 95
Bellevue Farms, Williamsburg 128
Bunker Hill Farm, Searsboro 170
El-Jon Farms, Rose Hill 209
Fairacres Farm, Webster City 98
Frank, Findlay & Christensen, Pratt, Denison 199
Goose Creek Farms, Muscatine 67
Hopley, Wayland, Atlantic 160
Johnson, Elmer J., Kiron 104
Kaufman - Groesbeck Joint Sale, Ankeny 132
Laird, Lawrence L., Ankeny 110
Lannom, G. S., Estate, Grinnell 103
Maas Brothers, Riverside 154
Madison County Cattleman's Association, Winterset 132
Marion County Aberdeen-Angus Breeders, Knoxville 99
Meier Brothers, Melbourne 198
Osborn-Russell-Weir Sale, Maloy 105
Paradise Stock Farm, Brooklyn 100
Redfern, Kenneth, Yarmouth 152
Siemsen, Henry L. & Sons, Dixon 172
Studer Angus Farm, Wesley 187
Timbertop Angus Farm, Rippey 180
Wilton Farm, Davenport 65
Winterset Angus Farm, Winterset 115

KANSAS

Chestnut & Railsback & Son, Quinter 108
D Bar S Ranch, Louisburg 14-15
Simon Angus Farm, Madison 211
WRS Angus Farm, Hutchinson 182

KENTUCKY

Hillcrest Farms, Winchester 124
Park Roe Farms, Bowling Green 123
Rue, George W., Danville 134
Sherman Farms, Dry Ridge 124
Whitney, C. V., Farms, Lexington 12
Wiley Stock Farms, Smithfield 124

MARYLAND

Fair Promise Farm, Betterton 153
Glenangus Farm, Bel Air 75-76-77-78-79-80-81-82
Monocacy Farms, Frederick 136
Seven Springs Farm, Havre De Grace 198
Wakefield Valley Stock Farm, New Windsor 116
Wilmae Farm, Monkton 193

MICHIGAN

Fair Lea Stock Farm, Newport 186
Grand River Stock Farm, Webberville 8
Great Oaks Stock Farm, Rochester 7
Llorrac Farm, Northville 132
Raona Farm, Williamston 9
Vaughn Brothers, Albion 114

MINNESOTA

Glencarnock Stock Farm, Ada 120
Goldberg Stock Farm, Moorhead 22
Highland Stock Farms, Utica 152
Viewlawn Herds, Harmony 158

H & L Farm

Now In Service At Our Farm

Prince Sunbeam 706th 1316594

A great breeding son of Prince Sunbeam 305th, a full brother to the $25,000 Prince Sunbeam 921st and also full brother to the $27,000 Prince Sunbeam 729th. He is a flashy headed, short necked, clean throated bull; is thick and smooth and stands on rugged bones.

We At H & L Say—

There are many claims to popularity nowadays . . . . . But when it comes to Beef Cattle we stick to the popular Breed ABERDEEN-ANGUS.

HAROLD E. WETTERBERG, Owner

CHARLES McINTOSH, Herdsman

Marlboro New Jersey

MISSISSIPPI

Anderson-Tully Ranches, Yokina....162
Double TT Angus Farm, Como....166
Kintyre Stock Farm, Gloster....118
Moore's Angus Farm, Byhalia....198
Parker Angus Farm, McComb....162
Prairie Angus Farm, Aberdeen....198
Shamrock Angus Ranch, Centreville....159
Wade, Luther W., Farms, Greenwood....172

MISSOURI

Bruening Angus Farms, Higginsville....104
Good Earth Stock Farm, New Florence....33
Grismere Farms, Cora....151
Hillside Farms, Washington....119
Penney & James, Hamilton....13
Philips, Perry, Farm, Columbia....108
Rose & McCrea, Albany....10
Smith, Ralph L., Farms, Chillicothe....215
Thompson, E. B., Ranch, Defiance....198
Thornton, L. M., Angus Farm, Garden City....180
Triple-A-Ranch, Jonesburg....179

NEBRASKA

Applewood Angus Farm, Riverton....140
Chestnut & Railsback, Lincoln....108
Krotz Stock Farm, Odell....152
Sunny Farms, West Point....144

NEW JERSEY

Clover Dell Farm, Eatontown....101
Crestfield Farm, Hopewell....107
H & L Farms, Marlboro....213
Hideaway Farm, Chester....5
Hockhockson Farm, Eatontown....217
Mahrapo Farms, Mahwah....70-71
Shadow Isle Farm, Red Bank....206-207

NEW MEXICO

Mead's Angus Mesa, Inc., Albuquerque....101

NEW YORK

Ankony Farm, Rhinebeck....194-195
Babcock, Monroe C., Ithaca....134
Cochran Farms, North Salem....141
Ess Kay Farm, East Aurora....174
Meadow Lane Farm, North Salem....139
Niagara Frontier, East Aurora....21
Seven Lakes Farm, Yorktown Heights....112

NORTH CAROLINA

Caffiesta, Greensboro....126
Gardner Farms, Shelby....170
Horsepen Creek Farms, Greensboro....162
Moorelands Farm, Mooresville....166
Pocahontas Farms, Kinston....114
White Oak Farm, Raleigh....198

NORTH DAKOTA

Verona View Farm, Verona....200

OHIO

Belle Meade Farm, Spring Valley....32
DenMor Farms, Wilmington....24
Warner Grove Farms, Greenville....11
Wayne Knolls Farm, Marshallville....116

OKLAHOMA

Angus Valley Farms, Inc., Tulsa....218
C. T. Ranch, Miami....181
Quality Prince Sale, Stillwater....49
Southwest Regional Association, Broken Arrow....48
Sunbeam Farms, Miami....220
Triple E Ranch, Wewoka....100

PENNSYLVANIA

Alimar Farms, Sybertsville....20
Ash Grove Farm, New Hope....171
Bonniecroft Farms, Renfrew....114
Jefferson Farms, Butler....26
Rowan Stock Farm, Landenberg....133

SOUTH CAROLINA

Brays Island Plantation, Yemassee....105
Long Leaf Plantation, Aiken....166
Moss Meadow Angus Farm, Charleston....146
Whitesides, Charles P., Sharon....146

SOUTH DAKOTA

Bon View Farm, Canova....129
Fox, Nick & Sons, Watertown....138

TENNESSEE

Allandale Farms, Kingsport....114
Ames Plantation, Grand Junction....198
Brentvale, Brentwood....172
Dodalfa Farms, Philadelphia....102
Double "E" Angus Farm, Madison....131
Hoover Farms, Murfreesboro....104
Ridglea Angus Farms, Dickson....173
Stanford Farms, Donelson....160
Thornton Angus Farm, Brownsville....196
Werthan Angus Ranch, Franklin....170
Williams Stock Farm, Jonesboro....108

TEXAS

Alford's Angus Farm, Paris....47
Bar-W Farms, Henderson....102
Black Gold Angus Farms, Robert Lee....16-17
Brook-Shahan Sale, Brady....38-39
Dunraven Ranch, Buda....134
Essar Ranch, San Antonio....50
Fort Worth Stock Show & Rodeo, Fort Worth....201
Hays Ranch, Kerrville....34
Houston Fat Stock Show, Houston....46
McClung, Luther T., Fort Worth....44-45
M & L Ranch, Burnet....36
Mecom Angus Ranch, Hitchcock....96-97
San Antonio Livestock Exposition....193
77 Ranch, Wichita Falls....35
Thompson Dispersion, Amarillo....168-169
Tommy Brook Ranch, Camp San Saba....37

VIRGINIA

Belted Fields, Haymarket....144
Brandy Rock, Brandy....180
Elysian Farms, Haymarket....157
Gallagher's Farm, Gainesville....177
Gilnockie Farms, Haywood....175
High Hill Farms, Aldie....130
Kinloch Farms, Supply....3
Lee Hill Farm, Fredericksburg....135
Piedmont-Neighbors Sale, Charlottesville....196-197
Red Gate Farm, Millwood....27
Valley Vista Farm, Lynchburg....137
Virginia Aberdeen-Angus Association, Charlottesville....127

WISCONSIN

Lakewood Farm, Mukwonago....202-203
Walsh Brothers, Beloit....156
Wisconsin Aberdeen-Angus Association, Lancaster....155
Ahrens Brothers, Prairie du Chien....155
Austin, Harold L. & Mrs., Liberty Grange Farm....155
Barlass, J. Stewart & Sons, Janesville....155
Bonness, Jos. D., Waukesha....155
5-R-K Ranch, Hayward....155
Glenmere Angus Farm, Mineral Point....155
Hauk, Philip & Son and Hauk Bros., Cassville....155

RALPH L. SMITH FARMS

PLAN NOW TO USE AN RLS BRED BULL

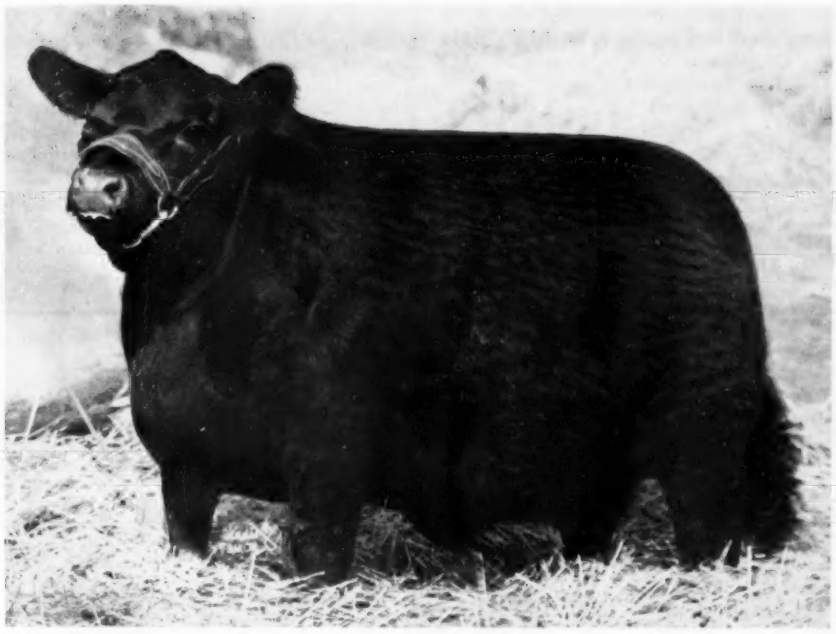

PLAN TO ADD AN RLS FEMALE TO YOUR HERD

Shadow Isle Black Jestress 2d

Grand Champion Female 1953 National Angus Show, Hutchinson; National Angus Futurity, Lexington; Iowa State Fair and Missouri State Fair.

Our Next Sale Will Be Saturday, January 23d, 1954

RALPH L. SMITH

The American Aberdeen-Angus Breeders' Futurity

GEORGE COOPER

CHILLICOTHE, MISSOURI

Jacobson, Arthur T., Menomonee Falls....155
Kassnel, Mathias, Elkhorn....155
Lakewood Farms, Mukwonago....155

CANADA

Hays, Limited, Oakville, Ontario....147
Wynyates Farms, Toronto....117

COMMERCIALS

Allen Engineering Company, Detroit, Michigan....126
Berkshire News, Springfield, Illinois....136
Breeders Supply Company, Council Bluffs, Iowa....138
Breeders Supply & Equipment Co., Lexington, Kentucky....200
Cattleman, The, Ft. Worth, Texas....140
Chester White Swine Record Association, Rochester, Indiana....166
Collier Livestock Feeder Company, Ralls, Texas....140
Davis, H. C. Sons' Machinery Co., Bonner Springs, Kansas....142
Farnam Equipment Co., (Livestock Equipment), Omaha, Neb.... 43
Farnam Equipment Company (Neck Chains), Omaha, Neb....150
Franklin, O. M. Serum Co., Denver, Colorado....145
Gene Denton Ties, New York, New York....143
Golden Arrow Farms, Huntington, Indiana....130
Gordon Johnson Co., Kansas City, Missouri....136
Hampshire Herdsman, Peoria, Illinois....138
Hartford Insurance Agency, Columbus, Ohio....162
Highview Studio, Webster City, Iowa....130
Jordan, D. Elmo, Chicago, Illinois....102
Lederle Lab. Div. American Cyanamid Co., New York, N. Y....30-31
Livestock Weekly, Memphis, Tennessee....210
Mac-Ra Company, Santa Barbara, California....170
Monarca Manor Farm, Mattoon, Illinois....178
Pacific Stockman, Redwood City, California....174
Payne Tool & Engineering Co., Springfield, Ohio....120
Peerless Equipment Co., Joplin, Missouri....150
Poland China World, Galesburg, Illinois....180
Quaker Oats Company, Chicago, Illinois.... 18
Ranchmaster Supply Co., Denver, Colorado....22-128
Roblin, Stephen H., Washington, D. C....150
Schwab & Bacon, Harlan, Iowa....210
Silver King Products Co., Oklahoma City, Oklahoma....150
Southern California Rancher, San Diego, California....142
Stone Mfg. & Supply Company, Kansas City, Missouri....144
Stoney Incorporated, Denver, Colorado....116
The American Brahman, Houston, Texas....108
The New Mexico Stockman, Albuquerque, New Mexico....197
Thompson & Gill, Inc., Madera, California....148
United Duroc Record Association, Peoria, Illinois....172
Vio Bin Corporation, Monticello, Illinois....151
Weston Mfg. & Supply Company, Denver, Colorado....152

Will Your Herd Be Represented

IN THE 1953

CHRISTMAS ISSUE?

The Opportunity of 1953 to Send All Customers HOLIDAY GREETINGS

Call Us Collect!

We are as close as your telephone and since the time is short we request that you phone us to insure that we receive your copy in time for the next issue—which will be starting to press by the time you read this notice.

The Aberdeen-Angus Journal Advertising Dept.

Three Trunk Lines to Our Switchboard

WEBSTER CITY Phones 1000-1001-1002 IOWA

Hockhockson

At the

Eastern National Livestock Show

November 14 - 19, Timonium, Maryland

HOCKHOCKSON WILL BE REPRESENTED IN MANY CLASSES TO BE JUDGED NOVEMBER 17 and 18.

★ ★

ATLANTIC ANGUS SALE

November 17th (7 p. m.)

Two Top Heifers Selling—

Both safe in calf to the incomparable son of the "29th", PRINCE SUNBEAM 453d.

HOCKHOCKSON BARBARA 1447141	Sire: **Jupiter Eric of Eynsham 983675**	Greenheart of Gallowhill	Jage Eric	**Jullan Eric**
				Jana Eric
			Graphite of Gallowhill	**Eulimon of Kilham**
				Gammer Gratia
		Jacana Erica	Euripides of Balfron	**Enfield of Bleaton**
				Ellen of Balfron
			Juvalia Erica	**Eres of Derculich**
				June Erica
	Dam: **Barbara of Wilton 14th 904565**	Evader's Quality Bardolier	Evesback Evader	**Black Bardolier**
				Eva Bandolier
			Key of Faith	**Black Bardolier**
				Key of Quality
		Barbara of Ida 7th	Barbara's General of Ada	**General of Ada**
				Highland Barbara 2d of Ada
			Barbara H. Ida	**Blackcap Revolution**
				Barbara Harrison 20th

HOCKHOCKSON LADY ERICA 1447138	Sire: **Jupiter Eric of Eynsham 983675**	Greenheart of Gallowhill	Jage Eric	**Jullan Eric**
				Jana Erica
			Graphite of Gallowhill	**Eulimon of Kilham**
				Gammer Gratia
		Jacana Erica	Euripides of Balfron	**Enfield of Bleaton**
				Ellen of Balfron
			Juvalia Erica	**Eres of Derculich**
				June Erica
	Dam: **Lady Erica 2d H. F. 904096**	Oldfields Pride Eric 18th	Ravenswood Pride Eric	**Ames Plantation Pride's Eric**
				Canterbury Miss Burgess
			Entelope E. B. 4th	**Prizemere 457th**
				Entelope of Rosemere
		Lady Erica H. F.	Wintonier 4th	**Robt. The Bruce of Wickw.**
				Ellnora Winton
			Erica 4th of Cremona	**Glencarnock Eric of Cremona**
				Edna 2d of Bennetts Point

FLASH

Junior and Grand Champion Bull at the New Jersey State Fair September 19, 1953 . . . PRINCE of HOCKHOCKSON, son of Prince Sunbeam 453d. (Those of you who attended the Hockhockson - H & L Sale will undoubtedly remember this bull.)

Officially Certified and Accredited Vaccinated Herd.

C. C. BAHRENBURG, Jr., Farm Superintendent

DR. ROBERT A. COOKE, Owner

S. A. GRINDE, Herd Superintendent

Eatontown, New Jersey

The American Aberdeen-Angus Breeders' Futurity

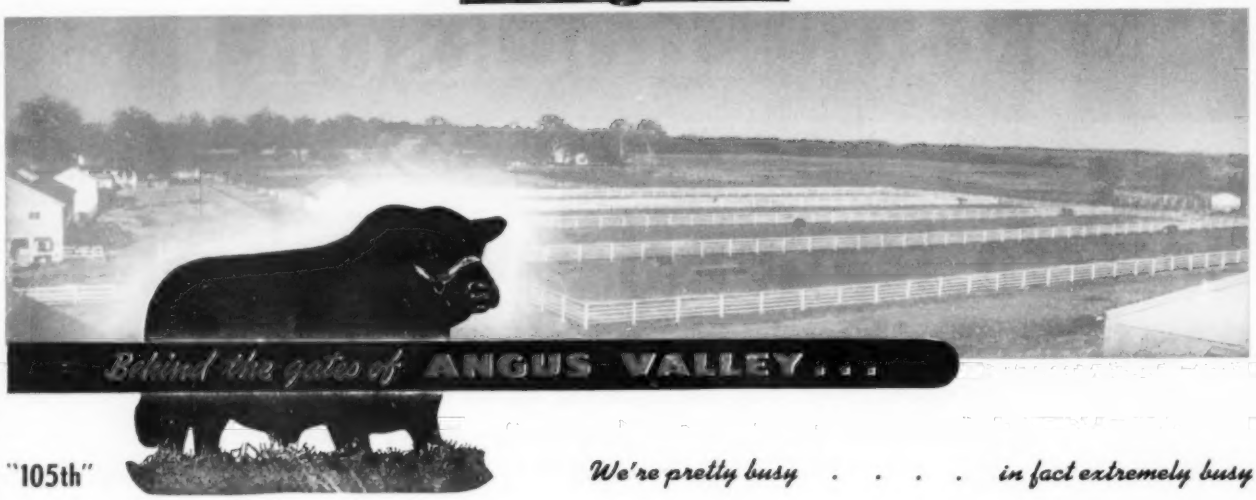

"105th"

We're pretty busy . . . . in fact extremely busy

Getting Ready for Our

8th Annual Sale . . . . . January 26th, 1954

We'll be telling you more about it in succeeding issues of the JOURNAL

BLACK KNIGHT 95th of A. V.

Junior Champion of the 1953 Futurity

Featuring the Service of

Two Sons of "The 28th"

Black Knight 95th of A. V.

His dam, a daughter of Master Prince

— AND —

Black Knight 135th of A. V.

His dam, a daughter of Prince Eric

PARDON OUR PRIDE concerning the get of two sons of "105th" in the National Angus Show at Hutchinson. From four of his grandsons, the Champion Bulls were all selected. Please read the full story of the placings in the next Journal.

Angus Valley Farms, Inc. Box 1710 Tulsa, Oklahoma

JAY P. WALKER, President
Box 1710, Tulsa, Okla.
Phone: 7-1248 Tulsa, Okla.

WALTER WILLIS
Breeding

EARL DUGGER
Herdsman

RAY HARDESTY, Manager
Route 9, Box 575, Tulsa, Okla.
Phone: 1300 Sand Springs, Okla.

ROSEMERE

Herd Founded in 1898 by Mother of Present Owner

—Above Trade Mark Reg. in U. S. Patent Office

Quality Lad of Rosemere 2d

First Prize Junior Bull Calf of the Denver Show of 1951 has now taken his place as a Junior Sire in the Iowa herd.

We Extend Our Thanks and Our Best Wishes to W. Perelli-Minetti of Delano, California and T. G. Graham of Kent, Ohio

who have made recent purchases from our herd. Mr. Perelli-Minetti secured two beautiful yearling heifers, one of which was from our famous Rosemere Barbara family.

Mr. Graham took for his Rafter 33 Ranch at Big Horn, Wyoming, which is under the capable management of Mr. Tom Moss, a group of six of our best young females consisting of four unbred heifers and two bred heifers. This group was made up of our best Rosemere families.

In buying these heifers Mr. Graham relied entirely on us to select them for him. That we were successful in pleasing him is shown by the following quotation from a letter received from him, "Thursday I received a wire from Tom Moss advising me the heifers had arrived in excellent shape and that they were more than pleased with them."

Fully two-thirds of our Rosemere cattle are sold on mail orders just as Mr. Graham purchased his and we have never yet, to our knowledge, failed to please such a customer, a record of which we are especially proud.

We still have some fine heifers for sale from our California herd and some outstanding young herd bull prospects are available in both our Iowa and California herds and our prices are in line with current conditions. Write either farm for further information, or better yet make us a visit.

Parent herd—Maquoketa, Iowa
ROLAND EHLERS, Co-Owner and Manager

Western herd—Los Olivos, California
ARNALDO J. MEISGEIER in charge

OTTO V. BATTLES, General Supervisor

Rosemere Farms

MR. AND MRS. OTTO V. BATTLES

MAQUOKETA IOWA

LOS OLIVOS, CALIFORNIA
SANTA BARBARA COUNTY

Sunbeam Bulls-- The Breed Improvers

"729th"

"IT KEEPS HAPPENING"

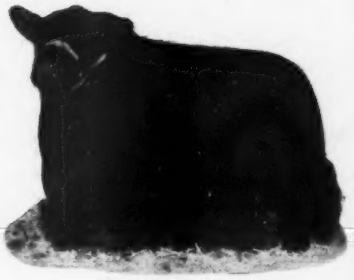

"ESQUIRE"

The calves by Prince Esquire of Sunbeam and Prince Sunbeam 400th, Keep Causing Visitors to exclaim: "Better Than Ever" YES! and We Agree—We think the calves at Sunbeam Farms by these Bulls, have the Individual Excellence, and Productive Background to more than ever add to the Fact that Sunbeam Bulls are Breed Improvers.

SOMETHING ELSE IS ALSO HAPPENING: We now have several calves by **Prince Sunbeam 729th.** A bull that several of the Top Breeders in the Country say surpasses Prince Esquire in Individual Excellence and although he is being fitted for the Fall and Winter Shows we like him, and his calves so well, we are continuing to keep him in Heavy Service.

The youngest Bull in Service is **Prince Sunbeam 819th.** This Outstanding Son of Black Peer 28th of Angus Valley and Barbetta of Sunbeam, also the dam of Prince Sunbeam 400th, has already sired a number of outstanding calves. Prince Sunbeam 819th has Certainly taken his place as one of the Top Breeding Bulls at Sunbeam Farms.

We Invite you to Visit Sunbeam Farms this Fall and see the calves by these Bulls—we believe you too will say—"BETTER THAN EVER."

We have a very select group of well developed, serviceable aged young Bulls for Sale.

Visitors Are Always Welcome at Sunbeam

OUR NEXT ANNUAL SALE WILL BE HELD

JANUARY 25, 1954

Sunbeam Farms *"Headquarters for Herd Bulls"* Miami, Okla.

MR. & MRS. SAM C. FULLERTON **"BOB" BROWN, Herdsman** **PHIL LJUNGDAHL, Manager**

"Ask the Man who is Using One"